In Three Parts Complete—32 Pages. Part I—Telegraph News Sheet—16 P

The Los Angeles Times

For Liberty and Law, Equal Rights and Industrial Free

PER ANNUM $9.00. [Per Month, 75 Cents, Or 2½ Cents a Copy. FRIDAY MORNING, APRIL 7, 1911. On All Trains and News Stands. 5 CEN

Bad Actor.

FATHER-LOVE PROSTITUTED.

Sob Pedal Aids in Jail-Break.

Angeleno Wanted on Forgery Charge Work Sympathies of Denver Police.

Fawent Devotion to Children Wins Him Liberties of Unusual Kind.

Repays Kindness by Nocturnal Flight, Leaving Little Ones As Souvenirs.

[BY DIRECT WIRE TO THE TIMES.]

DENVER (Colo.) April 6.—[Exclusive Dispatch.] Francis Ryan, alias Edward Stevens, lodged in the City Jail March 29 on complaint of the Los Angeles police, charged with complicity in a $40,000 forgery case, last night made his escape through a window, over the roof, down a fire escape, and by his flight shattered what promised to be an act of paternal love.

When Ryan was arrested as he stepped off the train from the West he was accompanied by three children, two sturdy boys and a baby girl aged 3 months. On these he bestowed a very passion of caressing devotion, and the bitterness of their motherless plight was subdued by the father's knowledge of their needs.

Arriving at the jail the man and his little ones were taken before Chief of Police Armstrong. The usual melodramatic scene ensued. The father, facing punishment for crime, was clung to by his tiny, frightened brood, their arms went about them, his voice pleaded for mercy, and asked that he be not separated from them. The bulwarks of professionalism went down one by one before the flame of warm humanity that glowed in the emotional officer and orders were given that all be taken to the matron's quarters and there given a comfortable room.

For over a week Ryan had been the admiration of women prisoners and visitors. In a large room the man and his children were installed. Having plenty of money, he ordered meals sent in from a restaurant, and at night when the baby needed nourishment the father would rise, get hot water and himself prepare the milk.

Ryan was not only a father, but a good actor. Believing his love for his children and their dependence on him would force him to keep his word, certain liberties were granted. Ryan was allowed to go to the matron's quarters for milk and water, and to ramble about the hallway.

Last night the baby awoke hungry, cried, and Ryan arose, roused the matron and asked for hot water. As the door was opened, Ryan plugged the slot with paper in order to permit the door to be pushed open from within. When the matron had gone and the infant slept, Ryan slipped out, went to the bathroom and fastened the

(Continued on Fifth Page.)

TURN DEFEAT INTO VICTORY.

Morelos Seizes a Rifle From the Dead and Achieves Triumph.

[BY DIRECT WIRE TO THE TIMES.]

CULIACAN (Sinaloa) April 6.—[Exclusive Dispatch.] Seizing a rifle from a dead soldier, Col. Morelos, commanding the Federals against a superior force of rebels at La Cienegulta, led a fierce onslaught, which completely routed the insurrectos and Federal defeat, which was apparent at one time, was turned into Federal victory. The Federal forces now in the field in Sinaloa have been provided with machine guns firing 500 bullets a minute and these are being used with deadly effect in the combats with the rebels.

Logical End.

RATS DESERT SINKING SHIP.

Rebels at Mexicali Panic-Stricken.

Defeat of Berthold Takes All Starch Out of Insurrecto Swashbucklers.

Everybody for Himself, Devil Take the Hindmost, Now the Battle Cry.

American Renegades Pillaging Ranches to Get Food on Which to Quit.

[BY DIRECT WIRE TO THE TIMES.]

MEXICALI (Mex.) April 6.—[Exclusive Dispatch.] It is evident from the developments of yesterday and today that the end has come of the opera-bouffe war that the insurrectos have been trying to carry on in this section of Mexico, and if any more fighting occurs it will simply be the wiping out of bands of outlaws and highwaymen.

The insurrectos are panic-stricken and are rapidly disintegrating as an organized force, if, indeed, they could at any time have been considered as an army or a part of an army.

Their idol has fallen and his immediate followers are fugitives, every man for himself and the devil take the hindmost. Berthold is missing and the only news of him is brought by stragglers who escaped with him in the dead of night after their leader's first taste of real fighting.

The food supply of the insurrectos is rapidly reaching the point where it will be marked by a minus sign and the source of supply has been cut off. They are even now raiding ranches and stealing food and horses to take them out of reach of the guns of the Federals, under Col. Mayol, whom they believe are advancing in force upon Mexicali.

Scouts sent out by Gen. Leyva returned from the mountains today with the startling information that Mayol and his troops were approaching, after having met and utterly routed Berthold. Leyva denies this report from his scouts, but individually they have told it to many people in Mexicali.

DYNAMITING TRAILS.

Leyva, immediately upon receipt of the scouts' report, sent men out to dynamite the trails leading to Mexicali and the blasting was begun this afternoon. The "rebels" here are in a panic lest the dynamiting should be too late and are ready to flee on an instant's notice. In fact, many of them have left town singly, dropping out of sight as quietly as possible.

There is no longer any doubt that Berthold, who is believed by the insurrectos to be the only real military genius of their forlorn cause, has been wiped out with his entire force. He had the pick of the rebels and when he left here with about 100 men it was announced that he was going to Ensenada to put the government out of business. To hear him and his followers tell it, one could picture a sort of triumphal march across the country with the spoils of war led fastened to the chariot wheels.

THE REAL VERSION.

What really happened was this: Berthold and his force got into the mountains and his vanguard reported the position of the Federals under Col. Mayol. Berthold had time and opportunity and entrenched himself and his followers in a most advantageous position among the rocks; Col. Mayol advanced as per schedule and the insurrectos opened fire; the Federals were deployed and returned the attack; the battle kept up until nightfall, when those of Berthold's brave (?) soldiers who were still alive "beat it" for the tall timbers, with their gallant leader in the van.

This battle occurred March 28 and many of the rebels were killed. Nothing had been heard of Berthold from that time until yesterday, when stragglers came in, hungry, tired and disgusted with war. They were ready to quit and announced that everyone else of the command but themselves was either dead or had fled. They declared that when the soldiers found that Berthold had disappeared without the formality of ordering a retreat, under cover of darkness, they fled. The only pleasure they have is the thought of Col. Mayol's surprise at daybreak the next morning when he found that there was no enemy to fight.

OUTLAW ACTIVITY.

Word sent to Calexico tonight from the big Cudahy ranch says that Stanley Williams and his bunch of renegade Americans have seized the stock corrals and helped themselves to horses. They have also raided the storehouse of the ranch and taken a large stock of provisions. The insurrectos here supposed Williams was going to guard the passes against the Federals, but tonight they openly accuse the American outlaws of preparing for flight and further acts of outlawry in the country far to the south.

Leyva tonight said that Berthold had not been defeated, but admitted a few minutes later, that he was going out tomorrow to try to find what has become of the rebel leader. Not an insurrecto is willing to remain here

Leaders in Opera Bouffe War Near California Line.

Fugitive and Worried Generals

whose hopeless and panic-stricken followers are becoming nothing but bandits. Berthold, defeated in first real battle, is in hiding, and Leyva is [illegible]

Solemn Occasion.

DARES TO REBUKE CZAR OF RUSSIA.

COUNCIL ATTACKS GOVERNMENT FIRST TIME IN HISTORY.

Ruler's Action in Support of Stolypin's Zemstvo Measure by Creating Artificial Legislative Recess Is Solemnly Condemned—Premier's Victory Amazes Politicians.

[ASSOCIATED PRESS NIGHT REPORT.]

ST. PETERSBURG, April 6.—The Council of Empire met in solemn session today and for the first time in its history, adopted an interpellation attacking the government.

The vote was 98 to 92, and followed a discussion devoted to criticism of the action of the government in promulgating the Zemstvo bill by imperial prerogative during an artificially created recess of the legislative body.

Last month the Council of Empire turned down the essential feature of Premier Stolypin's measure establishing the Zemstvo feature in the government of the western provinces. The Premier thereupon decided to make an issue of the right of the Emperor's nominees in the Council to kill a bill which the Emperor had authorized the ministers to carry, and tendered his resignation. The Premier's consent to reconsider his resignation is supposed to have been conditional upon having his way in the new legislation.

At any rate, the Emperor prorogued both the Council of the Empire and the Duma for three days and forthwith promulgated the Zemstvo bill by imperial prerogative by virtue of paragraph eighty-seven of the fundamental laws.

Stolypin's victory amazed politicians and thoroughly angered the reactionary element of both chambers.

The galleries were crowded when the discussion of the interpellation opened today. The ministers were not present.

Prince Troubetsko, on behalf of the forty-five signers, declared that the fight had violated the normal course of legislation and the stability of the fundamental laws reposing in solemn Imperial ukases. Senator Tagantzeff, representing the influential groups of the center, claimed that the broad interpretation of paragraph eighty-seven, which was intended for use on extraordinary occasions, established a precedent endangering the whole structure of the State. Senator Naryshkin, spokesman for the conservatives, said the members of his party were not worried over the constitutional guarantees, but the government's action had shaken the trust of the people in the Emperor's word. The government thoughtlessly had led the Emperor into signing a measure bearing a fictitious appearance of legality though it was substantially illegal and without justification on any ground.

Prof. Kovalevsky, representing the left wing, declared that the Council of Ministers had usurped legislative functions. Its action meant that the Council of Ministers claimed a decisive

In the Balance.

JURY LOCKED UP FOR NIGHT TO DETERMINE WOMAN'S FATE.

Trial of Mrs. Elizabeth Brooks for Slaying Husband's Affinity Comes to Dramatic Close at Fort Worth. "Unwritten Law" Is Plea on Which Defense Relies for Acquittal—"Home, Sweet Home" Sung by Counsel.

[BY DIRECT WIRE TO THE TIMES.]

FORT WORTH (Tex.) April 6.—[Exclusive Dispatch.] Singing in a husky voice "Home, Sweet Home," Attorney Walter Scott closed the argument for the defense in the trial of Mrs. Elizabeth Brooks, who is charged with the murder of Mrs. Mary Elizabeth Binford. His song trembled on his lips and brought tears to the eyes of all the jurors, the defendant and the crowd which packed the courtroom.

It was a dramatic finish to the most dramatic murder trial in Texas history, and one which rarely has been paralleled in the United States. It is rare when the unwritten law is pleaded for one woman who kills another woman.

Two witnesses testified this afternoon, after which the arguments began, Judge Thomas Simmons allowing two hours to both sides. Mrs. Brooks was grilled for an hour on the stand this morning by County Attorney John Baskin, but to all of his questions she replied "I don't know," or "I don't remember."

She declared she did not recall the shooting and killing of Mrs. Binford; that she did not recall carrying a revolver that day, or entering the Fair Department Store, where Mrs. Binford worked. She said that after she heard the telephone conversation between her husband, Judge Brooks, and Mrs. Binford, in which she was alluded to by both as "the old woman," the only circumstance in her memory is the fact that her son Clarence was kissing her in a physician's office, and crying "Oh, mama, mama!" The time between the telephone conversation and the time when she apparently came to her right senses is a blank, she declared.

FATE TOOK HAND.

County Attorney Baskin asked her over four hundred questions and varied them from time to time, but all he could get from the defendant was "I don't remember" and "I don't know."

Her testimony gave the State nothing to stand upon. Mrs. Brooks, when questioned by her counsel this morning, said that only love for her two children, Clarence, aged 19, and Annie, aged 17, kept her from committing suicide when she found that her prayers availed nothing. She testified that for two years she kept a revolver by her bedside at night and often intended to take her own life, but the picture of her two children and their future always came to her mind whenever she contemplated suicide.

So she put it off night by night for two years, then fully realizing that it would bring disgrace to her son and daughter, she locked the revolver in a closet. Then came the telephone conversation she overheard. The gods of Fate, at the psychological moment, connected all three on the wire. One day Mrs. Brooks tried to get her husband's office. Central told her the line was busy, but, as frequently happens, central cut her in accidentally, and Mrs. Brooks heard her husband and Mrs. Binford exchanging words of love and adoration, telling of their pleasure trips to Dallas, and allusions to herself as the "old woman."

"After that," Mrs. Brooks testified, "the world toppled over and everything became blank."

JURY LOCKED UP.

Assistant County Attorney B. H. Baldwin began arguments for the State this afternoon and was followed by R. E. L. Roy for the defense. Baldwin insisted Mrs. Brooks's acts previous to and during the tragedy were

(Continued on Fifth Page)

Goes Wrong.

CHICAGO POSTOFFICE CLERK IS THOUSANDS SHORT IN ACCOUNTS.

[ASSOCIATED PRESS NIGHT REPORT.]

CHICAGO, April 6.—A shortage of $3500 was reported today in the wholesale stamped envelope department of the Chicago postoffice. At the same time, Postmaster Campbell said James Daly, head of the department, had not called at the department since last Thursday.

A general investigation of all the books kept in the various departments of the postoffice was begun some time ago, and the investigators could not balance the accounts in Daly's department-rechecking of accounts was completed Monday and Daly told of the shortage and advised that he would have to make it up; that Daly said he would not. Gen. James E. Stuart, chief postoffice inspector, said he had sworn out a warrant charging embezzlement.

Inspectors who visited Daly's home found Mrs. Daly ill. She told them she had not seen her husband since Monday night, when, she said, he told her he was going out to do some "election work."

Pounding.

LINER ASHORE ON THE SAN

Princess Irene H of Fog and Sea

Entrapped by Neptune o Edge of the Graveyar the Atlantic.

Menaced by Tides and A Waves, Passengers F Night Aboard.

Life Guards Patrol the I With Their Surfboats Breeches Buoy.

[BY DIRECT WIRE TO THE TI

NEW YORK, April 6.—Al eff free the Prinzessin Irene fr stranded position today sands on the edge of the "Grave the Atlantic," the seaward co Long Island, having proved fut 1720 passengers, although within of their destination, remained on tonight.

They were in for a sleepless owing to a heavy ground swell, as night fell, began battering t sel to the full height of the structure. She lies within fift of her pier in Hoboken.

HIT THE SAND IN A FO

After running into the sand in early this morning the liner la less throughout the day, surroun tugs and revenue cutters. Eff pull her free at afternoon hig failed.

Because of a rough sea, no t of passengers was undertaken p renewed attempts to draw be early tomorrow. If these fail t will be made to the Prinz Frit Wilhelm, of the same line, whi be sent to the scene from her do soon after daybreak.

At low water this evening stranded liner lay with her 125 feet broadside to the waves. Incoming tide urged on with a which had increased to nearly miles an hour, rocked the vesse bly as seen from the shore and other swell rolled up her side spat about her superstructure.

PATROLLING THE BEAC

As the night wore on, life s patrolled the beach with surf boa breeches buoys in readiness fo emergency. They pinned little in the efforts of the tugs to pu liner off. They recalled the gr ing of the St. Paul some yea and how she was stuck fast fo days in just such a sandy bed. big wrecking tugs, however, kept lines to the ship, and reinforced derelict destroyer Seneca, waite the further aid of the tide after night.

The scene of the grounding is ten miles east of Fire Island. vessel lies 1000 feet from the bea the treacherous sand spit which Long Island.

Creeping carefully in the r weather, the Prinzessin Irene di strike hard and few of her passe 235 of whom are in the cabins, re what had happened until they are breakfast. Although two-thirds passengers are Italian and Greek migrants, unable to understand th surances of the officers, they a quite calm. Although several maneuvered about the Prinzessin no attempt was made to board h

A visiting card was cast upo beach tonight bearing the nam "Mrs. Monroe F. Ellis," and writte the back were the names of Mrs. Wey and Miss Taft.

The identity of these passengers not established.

Legal Status.

COURTS DEFINE WINE BRANDI

RIGHT TO USE WORD CH PAGNE CLEARLY LIMITED

"California Champagne" Is N Champagne If Word "Californ Is Left Off Label—Decision Is Interest to Winegrowers and De ers of the State.

[ASSOCIATED PRESS NIGHT REPO

SAN FRANCISCO, April 6.—J Frank S. Dietrich in the United St District Court here, gave out toda exposition of what, in the opinio the court, constitutes champagne announced that he would pronou sentence tomorrow on Ernest Sch stadter and Emile A. Groesh found guilty of distributing Cali nia carbonated wine under mislea labels. The opinion has been awa with interest by those connected the California wine industry, as authoritative legal statement.

"The jerm 'champagne' when alone, is only understoed to desc an effervescent, or sparkling wine duced in a province of France," s the judge, who argues that a be containing wine produced in Cali nia and labeled 'champagne' wit qualifying words, is misbranded.

"If it is labeled 'California ch pagne' or if by some other device c spicuously displayed in connect with the word 'champagne,' purch ers are clearly advised that the b [illegible] does not contain a product

Fixtures and Screens.

The News in This Paper This Morning.

CONDENSED AND CLASSIFIED.

INDEX: TITLES, PAGES, PARTS.

PART I.

Rebels at Mexicali in Panic.
Stevens Escapes from Denver Jail.
Liner Pyhasania Ivens Ashore.
Scandals in Lorimer Slush Fund.
Happenings Along the Pacific Coast.
Affairs at the National Capital.
Posse Hunts Oklahoma Bandits.
Rubber of Mrs. Armour, Art Expert.
Los Angeles County Correspondence.
South of Tehachapi Correspondence.
City News in Brief: Vital Record.

PART II.

Bad Dogs Terrorize Suburb.
Steamer Lines to Come Here.
Dinner for National Chairman.
Public Service: City Hall and Courts.
The Oil Industry: News and Notes.
The Editorial Page: Pen Points: Verse.
The Drama: Topics of the Stage.
Events in Los Angeles Society.
Parks, Pastures, Pansies for Women.
The War Day by Day: Fifty Years Ago.
Trade Record: Low Rates Both Ways.
Market Reports: Financial Items.
San Joaquin Valley Correspondence.

PART III.

Lights to Glow as Speed Demons Spin.
Angels Win Eighteen-inning Game.
Dooley Hits Aid Vernon.
Sporting Page: Editorial Page.
Bankers Loom Ahead of "Yets."

SUMMARY.

THE SKY. Cloudy. Wind at 5 p. m., northwesterly 8 miles. Thermometer, maximum, 65 deg.; lowest, 54 deg. Forecast: Fair; moderate north wind. For complete Weather Report see page 11, Part II.

THE CITY. The bites of a mad dog have caused terror in the Boyle Heights and Lincoln Park district. Numerous animals injured by the teeth of the canine affected have died. Two men were wounded in a runaway made by a frothing horse are taking the anti-hydrophobia treatment.

Two bandits, kneeling in prayer on the cement floor in the basement of the Sheriff's office, were taken in charge by Deputy Sheriff Harrison Smith yesterday shot at her. Each had a revolver which she had concealed in the folds of her hair. One bullet pierced the wall. Two others went wide of the mark.

Charges of graft, E. G. Dent, connected with litigation between the California Fruit Growers' Association and Fred Baumgardt, have been summoned to appear in Judge Bordwell's court next Monday to answer charges of contempt. A letter written by Dent, in which an attorney is accused of having lied is the foundation for the charges.

Startling developments developed by a police investigation of a burglary resulted in the arrest of Ernest Hayward, aged 24, who conducted a school on North Broadway, Heights, Confessions of some of the pupils shocked their parents.

Applications received at the Land Office here for the preservation homes for two persons will be referred to the governor in accordance with the policy of the governor to give preference to entrymen who honestly endeavor to comply with the statutes.

The primary nomination of the Republican candidate for Congress in the 1912 may mean Meyer Lissner for chairman of the National Committee, and Lissner as candidate for the Vice-Presidency.

It was announced that the Santa Fe gave rebates to the California Lime and Cement Company, but yesterday when Judge Wellborn declared that the indictment was faulty, a tiger tabby, at No. 422 South Los Angeles street, has caused something of a sensation in the neighborhood by killing and eating mother rat and adopting three rats as "kittens."

Mrs. Roland Buckley was granted a divorce yesterday by Judge Hives. She testified her husband dissipated a considerable sum of here through forgeries of checks, and that she and her child are now without means.

Officials of the Title Insurance and Trust Company yesterday located a safe-deposit box said to contain incriminating evidence in the case of the Paxton-Stevens mortgage deed forgeries.

Alleged young burglar caused excitement at the Girls' Collegiate School on Grand avenue Wednesday night. A description of one of the teachers put him under arrest.

The Public Welfare Committee determined yesterday to recommend to the City Council the purchase of the Rice limits to take the district between Bunker Hill avenue and Figueroa street from Sixth street north to Fifth street.

The superintendent of Public Works discharged seven men yesterday for inefficiency, and notified them of their right to appeal.

NORTHERN CALIFORNIA. A New York [illegible] was pocket picked while waiting [illegible] to steal home. Freedom [illegible] jumped off the pier at Santa Monica and was drowned. The victim was a waiter and bore an excellent reputation.

Long Beach will vote today for members of the school board, and while all men in the race are reputable, an intensely bitter feeling has been engendered by the methods of campaigning adopted by some of the partisans.

A Bakersfield man went to Wilmington to visit his relatives and forgot their names as he got off the train. The remarkable lapse of memory cost him a dinner.

South Pasadena business men have issued a call for a meeting at which a merchants' association will be formed. The "good of the town" is the declared purpose of the organization.

Stockholders in the Anaheim Water Company anticipate great things for that section as a result of the oil strike on the reservoir site.

A lone bandit entered a drug store at Alhambra last night and compelled the proprietor and clerk to throw up their hands while he robbed the cash register. He made a leisurely escape.

Pomona boosters have set next Tuesday as the date for their invasion of Los Angeles. One hundred automobiles have been engaged for the parade.

PACIFIC SLOPE. President Smith of the Mormon Church, in a statement made yesterday said that an amendment to the Federal Constitution to regulate marriage would be a godsend everywhere. He said there are fewer divorces among Mormons than among other church people.

A United States grand jury in Spokane is investigating the Idaho Northwood Company that is alleged to have used the mails for fraudulent purposes. Bankers and brokers of three States are said to be interested in the company.

In a statement made in Portland yesterday the assessment commissioner of Vancouver denied that the "single tax" is responsible for the prosperity of that city. It is due, he said, to the influx of new inhabitants.

A San Francisco judge yesterday dismissed the charge of neglect and abandonment filed by a wife against her parents who had refused to wear the nightgowns of her first husband.

The father of the Governor of California yesterday offered to sell his law library at cut rates, preparatory to a trip to Europe.

GENERAL EASTERN. The Prinzessin Irene, with hundreds of passengers on board, was aground yesterday on the sand spit near Fire Island, where, despite the pounding of a heavy sea, the passengers have decided to remain over night.

Evelyn Arthur Ice, Chicago's cult leader, surrendered yesterday to the sheriff after remaining in hiding for a week; prosecution to commence shortly.

Edward Tilden, accused of being the receiver of the Lorimer slush fund, yesterday went to Springfield to testify before the committee, but found it adjourned for a week.

Chicago man yesterday asked the Juvenile Court authorities to investigate the "American Christian Esoteric Order of Melchisedic," which cult, he says, has estranged members of his family.

Oklahoma's State Bank Commissioner took charge of the Planters and Mechanics Bank in Oklahoma City yesterday, and all depositors are being paid on demand.

Baltimore's upper crust contributes heavily to colony of fair divorcees now in Reno for legal adjustment of marital woes.

WASHINGTON. Senator La Follette yesterday announced that he would ask for another investigation of the Lorimer election.

The order to the Ninth Cavalry (colored) to relieve white troops on the border in Texas was rescinded yesterday, because the Washington officials don't want to run the risk of a repetition of the Brownsville incident of five years ago.

The Tariff Board started its inquiry into the cotton and woolen schedules of the Payne-Aldrich law. Agents visited the headquarters of the so-called cotton trust in New York, and later they will go to the mills in New England and the south.

FOREIGN. Advices received from Mexicali yesterday indicate that the opera-bouffe war conducted by Berthold and Leyva is over, remainder of "fighting" will be merely extermination of bandits by Federal forces.

Members of the Conservative party in Germany are warning the Imperial Chancellor not to get too liberal with the proposed constitution for Alsace-Lorraine, and they pointed out to him yesterday that they had caused the fall of more than one chancellor.

FINANCIAL. After showing a good advance wheat closed weak yesterday in Chicago on an official crop report that winter wheat had gained over two per cent since last December.

Trading on the New York Stock Exchange yesterday fell to the low point of the year,

Question of Veracity.

NES DENIES 'FUNK CHARGE.

claims Knowing t Slush Fund.

hy Lumberman Seeks to redit Developments in Lorimer Case.

ed Receiver of Corrupt ney Hunts Chance to Unbosom Himself.

ollette Starts Move for ther Inquiry Into Illinois Election.

DIRECT WIRE TO THE TIMES.]
CAGO, April 6.—[Exclusive Dispatch.] Edward Hines, the millionlumberman, who faces the ity of a trial on a charge of with a penalty of from one to n years in the penitentiary, was his office today, but refused to further the allegations made by e S. Funk that he had asked the r of the International Harvest- chinery Company for a contri- to the slush fund.

ing has developed," said Mr. "to cause me to say any more have already said. I did not ask nk or any other man for a con- n to any political fund. Mr. sked me for an introduction to Lorimer one day at the Union Club. That is all there is to

and on my statements before nate Investigating Committee e statement printed this morn-

nce S. Funk smiled quietly when f he had seen the statement is- y Mr. Hines denying that he olicited a contribution to the r slush fund.

not care to enter into a personal ersy with Mr. Hines," he said, he truth is the truth."

ll not go to Springfield because I to," continued Mr. Funk, "I ubpoenaed. Of course, I could avoided my name becoming in connection with the matter if chosen to permit my friend, Mr. at, to go to jail, and he would ene to jail and remained there he would have violated my con- ; he is that kind of a man. I ny testimony covered the whole . There is nothing I can add." Funk said he would be willing to Washington if it was necessary, gh he did not personally relish sition in which he had been by his possession of information. not expect they will send for me to Springfield again," said Mr. "but I presume if the La Follette ion is adopted my testimony e wanted in Washington."

dge Haney, one of William r's chief lieutenants, scoffed at unk's testimony before the Helm igating Committee. He said it othing but chaff.

IMER REFUSES TO DISCUSS HIS PLIGHT.

CIATED PRESS NIGHT REPORT.]
NSTOWN (Pa.) April 6.—United Senator William Lorimer of , who came here today on pri- business, would not discuss the igation into the election of a r by the Legislature at Spring- Ill., neither would he comment the resolution of Senator La Fol- introduced in the Senate at Wash- , calling for a reopening of his y a Senate committee.

n Mr. Lorimer received news of a Follette resolution, he said: make it a rule never to discuss blication matters which affect me nally."

Senator was accompanied by the J. F. Green, O. S. A., St. B., presi- of St. Rita's college of Chicago, V. A. Keating, a Chicago engineer. came to witness a demonstration unneling machine.

Senator said he had planned to t for Washington tonight and un- reached the Capitol, his plans d be more or less indefinite."

DEN SEEKS CHANCE TO UNBOSOM HIMSELF.

SOCIATED PRESS NIGHT REPORT.]
RINGFIELD (Ill.) April 6.—Ed- Tilden, president of the National ng Company of Chicago, who was rday named by Clarence Funk, al manager of the International ester Company, as the receiver n alleged $100,000 Lorimer slush for more than an hour today d about the Capitol building here, g to deliver himself to the Helm ry Committee upon a subpoena d upon him in Chicago yesterday. e subpoena directed him to appear e the Helm committee today. It made out by the committee prior he taking of Clarence S. Funk's mony yesterday. Through some ight of the committee the process e failed to notify Mr. Tilden that committee had adjourned until Thursday and that in conse- ce his presence would not be ssary until that time.

k of acquaintance in legislative s enabled Mr. Tilden to roam gh the State House, without his nce being discovered by the re- ers, who were upon his trail. Per- to whom Tilden applied for in- ation did not know him, and he not make his identity known.

able to find Chairman Helm, Mr. en sought Senator Logan Hay, an- r member of the Senate Bribery mittee. To the Senator he ex- ed that the subpoena directed his ance before the committee this aft- on. Senator Hay explained the r made in not notifying Tilden of adjournment, and released him un- next Thursday.

nator Hay informed no one of the ter and Mr. Tilden returned to ago on a train this afternoon with-

HE BLEW IT, BUT TOO HARD.

Overzealous Safe Cracker in Mississippi Got Nothing for His Pains.

[BY DIRECT WIRE TO THE TIMES.]
NEW ORLEANS (La.) April 6.—[Exclusive Dispatch.] Overzeal was the financial undoing of an energetic and persistent young safe blower at Mossille, Miss., who succeeded in blowing the depot safe all right and sure enough, but he blew it too vigorously. The safe, collected in a scuttle, looks like 15 cents worth of hard coal. All that remains of $750 in bills is a neat little tablespoonful of variegated paper scraps. The little town was shaken by the explosion, and the citizens hustled to the station. This was found to be wrecked inside. No one knew just what had happened, until the agent asked "what's become of the safe." "This looks like the knob," said a bystander. It was. Other pieces were identified by single gold letters on them.

that the committee was prepared to summon them.

Subpoenaing House members undoubtedly will result in a clash between the two bodies, the outcome of which cannot be foreseen. The process servers, who are now engaged in summoning witnesses to appear before the committee next Thursday, are expected to be kept busy serving subpoenas throughout the State until next week.

LORIMER CASE TO BE INVESTIGATED AGAIN.

[ASSOCIATED PRESS DAY REPORT.]
WASHINGTON, April 6.—Senator La Follette introduced today a resolution providing for another investigation of the Lorimer case. It names as the committee of investigation Senators Works of California, Townsend of Michigan, McLean of Connecticut, Kern of Indiana and Pomerene of Ohio.

No action was taken, as Senator La Follette intends to speak upon the resolution on another date.

The resolution recites the action of the Senate last session, when a motion to declare the seat of Senator Lorimer vacant, because of alleged corruption of the Illinois Legislature which elected him, failed of the necessary number of votes.

The resolution recites:

"It appears from the published reports of the proceedings of the said Illinois State Senate Committee that witnesses who were not called and sworn by the committee of this Senate, appointed to investigate said charges, have appeared before the said committee of the Illinois State Senate, and one being interrogated, have given important material testimony tending to prove that $100,000 was corruptly expended to secure the election of William Lorimer to the United States Senate."

After naming the special committee which it is proposed to have appointed to conduct a new inquiry, the resolution provides for meetings of the committee during sessions of the Senate, and gives it full power to summon persons and send for papers and to administer oaths.

It is expected the adoption of the resolution will be opposed by the Senators who voted for Lorimer last session, and that an effort will be made to have the resolution referred to the Committee on Privileges and Elections, of which Senator Dillingham of Vermont will be the new chairman. Dillingham, as a member of the committee, voted last session against the resolutions to unseat Lorimer.

Never before in the history of the Senate has an individual member sought to name a committee of investigation touching on the right of a Senator to retain his seat, or for any other matter. When special committees have been named for any purpose, the personnel has rested with the Vice-President or the Senate itself. In the latter instances the committees invariably have been subcommittees of standing committees.

All of the men nominated by the LaFollette resolution began their terms in the Senate with the convening of the present extraordinary session. It is understood they were selected at a conference of progressive Senators.

Senator Stone of Missouri made the prediction at the White House today that the Senate would be compelled to investigate for the second time the charges of bribery in Lorimer's election. Senator Stone believes a new committee will be appointed to prosecute the investigation.

"The testimony in the legislative investigation in Springfield is so ugly," said Mr. Stone, "that it seems to me Congress must take notice of it, and if I am not mistaken, the Senate will take some action. The proprieties of the situation might influence the Senate to wait until the Illinois investigation is finished. Testimony produced in Springfield undoubtedly would be brought officially to the attention of the Senate.

ROMANCE LIVES ON.

Tacoma Couple, Divorced Some Years Ago, Are Reunited in Wedlock by a Visalia Justice.

[BY DIRECT WIRE TO THE TIMES.]
VISALIA, April 6.—[Exclusive Dispatch.] That romance lives on, even in the hearts of the aged, was proven yesterday in this city when Peter Leonard, aged 50 years, a wealthy retired lumber dealer of Tacoma, remarried Julia A. Leonard, aged 43, the wife from whom he was divorced ten years ago.

Whether by their own efforts or those of match-making friends, the couple were made members of an auto party which has been touring California for five months. The companionship appears to have been mutually agreeable, for when the party reached this city from Bakersfield yesterday noon, Peter Leonard and Mrs. Julia A. Leonard escaped from their friends and appeared in the County Clerk's office after lunch.

They then hurried to the office of a justice of the peace and went through the marriage ceremony which reunited them. A few minutes later they joined their unsuspecting friends and

Where Cammorists Live in Naples and Their Confessor.

The home of the Camorrists

Ciro Vitozzo.

Home and Priest of organized Italian bandits now on trial at Viterbo. Vitozzo, the priest, made a melodramatic witness yesterday. The upper picture is of the Grndoni de Chiaia, Naples, the narrow street which is infested with Camorrists.

Emotions on Trial.

CAMORRA'S GUARDIAN ANGEL IN A MELODRAMATIC SCENE.

Vitozzo, the Priest, on the Witness Stand in Viterbo, Said He Has Led an Immaculate Life and Knew Evil Only As a Servant of the Church Who Had Vowed to Combat Evil.

[ASSOCIATED PRESS NIGHT REPORT.]

VITERBO (Italy) April 6.—From the beginning, nearly four weeks ago, the trial of the Camorrists charged directly with the murder of a fellow member, Gennaro Cuocolo and his wife, and indirectly with many other crimes, has been marked by scenes of violence, pathos, real or assumed, by rage and sometimes an indescribable confusion. The session today was a combination of all and it ended with an abrupt adjournment.

Ciro Vitozzo, the priest, who is known as "the guardian angel of the Camorra," occupied the witness stand and narrated the story of what he said was an immaculate life; told of his sufferings through false accusations and the efforts of the carabineers and described his martyrdom so vividly and in so touching a manner that all the prisoners were soon in tears, and many of the spectators sobbed.

Although almost physically exhausted, Vitozzo spoke with a vigorous voice and at times with melodramatic effect. He charged the carabineers with having treated him cruelly.

One of them had struck him in the face, he said, and he had been severely beaten and had been kept for days on bread and water. He ended his recital with a most effective peroration in high flown language, and the silence was broken only by sobbing; then one of the prisoners in the cage shrieked and fell to the floor. It was Minichiello, who had been stricken with syncope.

Instantly the whole courtroom was in an uproar. The men in the cage worked themselves into a frenzy, rushing to and fro, shrieking and hurling curses against their "executioners."

Ericone cried out:

"The world has never seen such cannibals."

Rapi shouted:

"Our persecution is a shame to civilization."

The others joined in creating a din the like of which has seldom been heard in a court of justice.

Armed guards went into the cage and carried Minichiello out and restoratives were administered. The president of the court promptly adjourned the sitting.

It was Vitozzi who secured the release of Enrico Alfano, Ciro Alfano, Ibelli and Rapi, when they were first arrested charged with complicity in the murder of Cuocolo and his wife. The priest went to the authorities and said he had learned in the confessional the identity of the assassins and that the men under arrest were innocent. He was believed and not only secured the freedom of his friends, but subsequently denounced De Angelis and Amadeo as the murderers. These men had some difficulty in discrediting the priest.

As he testified today, Vitozzo could not, or would not, control his emotions, and, aided by his attorney, who interrupted with counter charges against the carabineers, caused an uproar.

The priest has suffered physically from his long confinement in prison and when he was summoned to the bar he advanced slowly, leaning on his cane. At his elbow was his physician, who explained to the court that he would have to give his patient frequent stimulants to save him from fainting. He proclaimed himself innocent, expressing surprise that the fact that he was the godfather of Ericone should have been used against him. He had never done wrong and knew evil only as a servant of the church must know it, in order to fight it successfully.

"When I was arrested," he continued, "I petitioned the Queen mother, recalling to her mind that at the time of King Humbert's assassination I celebrated masses for the repose of his soul for eight days. I also asked Queen Helena for my release because I was ill. Instead of attracting compassion, I was sent to the prison hospital."

When Vitozzo referred to a woman permission of the court to leave the room. The president ruled:

"Ericone is a man and must show his strength. It is impossible to allow him to leave the court every time the name of his dead brother is mentioned."

Ericone, however, explained that it was not the hearing of his brother's name that got on his nerves, but that he did not wish to be present when reference was made to the woman, whose name had been linked with that of "poor, innocent Ciro."

The president permitted him to withdraw in the custody of carbineers.

At this point Signor Pistolosi, attorney for Vitozzo, broke in with the assertion that the witnesses against his client had been bought, and that he could prove it. This brought forth denials from the prosecution.

DIVINE SEEKS A DIVORCE.

Oregon City Minister Alleges That His Spouse Has Tried in Every Way to Discourage Him.

[BY DIRECT WIRE TO THE TIMES.]
OREGON CITY (Or.) April 6.—[Exclusive Dispatch.] Alleging that his wife has discouraged him and interfered with his work as minister, the Rev. A. J. Ware of the United Brethren Church here, brought suit for divorce in the Circuit Court today.

The Rev. and Mrs. Ware were married in 1892 and have three children. He alleges that for several years he has been seriously hampered and burdened by Mrs. Ware, who has objected to his following his chosen calling and placed every possible obstacle in his way.

He alleges that Mrs. Ware falsely accused him of undue friendliness with women of his congregation and that when the bishop was called to investigate Mrs. Ware acknowledged her charges were unfounded.

WATERLOO OF SPRING.

Lightning Accompanied the Snow That Covers Iowa to the Depth of Several Inches.

[ASSOCIATED PRESS NIGHT REPORT.]
WATERLOO (Iowa) April 6.—Between six and seven inches of snow fell here this morning. The storm was accompanied by lightning.

HEAVY FALL AT SIOUX CITY.

[ASSOCIATED PRESS NIGHT REPORT.]
SIOUX CITY (Iowa) April 6.—There was a heavy snowfall here early today.

SURPRISE THE CHANCELLOR.

Juniors and Seniors of Denver University Threaten to Stay Away If Any of Them Are Suspended.

[BY DIRECT WIRE TO THE TIMES.]
DENVER (Colo.) April 6.—[Exclusive Dispatch.] Chancellor Henry A. Buchtel of the Denver University, who Tuesday announced the suspension of the entire junior class of that institution for breaking up a class-day celebration being held by the senior class and tar-balding him with onions and other vegetables when he remonstrated, was somewhat taken aback yesterday when he received resolutions from both junior and senior classes that unless the suspended students were reinstated the upper class men as well as the juniors would absent themselves from the university.

A faculty meeting decided that a ten days' suspension should be meted to the obstereperous members of the junior class and a letter was sent to each of them notifying them of the faculty's action. It was then that the juniors got busy and succeeded in forming an alliance with their foes of yesterday. The seniors agreed to stand by the juniors in defiance of the chancellor and faculty. If they attempted to enforce the suspension of any student for the part he took in yesterday's affair.

THY a gallon of our ten-year-old sweet or dry wines, regular $1.25 goods, selling for short time for 50c per gallon. Have a job lot Old Watermill (bottled in bond,) regular $1.25, while it lasts, 25c per large bottle. Free delivery. Ed. Germain Wine Co., 633 South Main st. Main 819; 1019.

Theaters—Amusements—Entertainments.

SIMPSON AUDITORIUM— L. E. BEHYMER, Manager.
Mat. Tomorrow, Sat., Apr. 8, 2:30 p. m.
MISCHA ELMAN
THE YOUNG RUSSIAN VIOLIN GENIUS IN RECITAL.
PERCY KAHN, ACCOMPANIST.
PRICES 75c, $1.00, $1.50, $2.00 and $2.50.
SEATS NOW ON SALE AT BARTLETT'S.

THE AUDITORIUM— "THEATER BEAUTIFUL" L. E. BEHYMER, Manager.
The Sixth and Last Concert of the Season—THIS AFTERNOON, FRIDAY, APRIL 7—3:00 o'clock sharp—Doors Close Then.
L. A. SYMPHONY
Harley Hamilton, Director.
A WAGNER PROGRAMME
Seat sale at Bartlett's. Prices 25c, 50c, 75c, $1.00 and $1.50

McCAREY'S PAVILION— NAUD JUNCTION PACIFIC ATHLETIC CLUB.
FRIDAY NIGHT, APRIL 7 AT 8:30.
WRESTLING CONTESTS
FRANK GOTCH vs. JESS WESTERGARD. Catch-as-catch-can 2 in 3 falls. Also L. A. Johnson vs. C. E. Grow, catch-as-catch-can 2 in 3. Admission $1, reserved seats $1.50, box seats $2, for sale at A. B. Greenewald's Cigar Store, 107 S. Spring Street. Ladies with escorts admitted free.

WOODLEY'S OPTIC THEATER— MAIN ST., BET. 5TH AND 6TH.

Theaters—Amusements—Entertainments.

MOROSCO'S BURBANK THEATER— MAIN ST. NEAR 6TH.
LOS ANGELES' LEADING STOCK COMPANY.
MATINEE EVERY THURSDAY
SECOND BIG WEEK BEGINS SUNDAY MATINEE
EVERYTHING ELSE LEFT AT THE POST
Wildfire
The Tremendous Success, by George Broadhurst and George V. Hobart, in which LILLIAN RUSSELL scored her greatest success.
INTRODUCING
Miss Ida Adair — A brilliant young leading woman who has caught the town already.
Sydney Ayres — A leading man who is already ranked high among matinee heroes.
W. B. Gilbert — He's a scream as the colored jockey.
SEATS NOW SELLING FAST FOR THE SECOND WEEK. GET YOURS RIGHT AWAY OR YOU MAY BE LEFT AGAIN.
Nights, 25, 50, 75c. Mats., Sun., Thurs., Sat., 10, 25, 50c.
Soon—The Great Detective Sensation—"ARSENE LUPIN."

LOS ANGELES THEATER THE HOME OF VARIETY SPRING ST., NEAR FOURTH
"The House of a Thousand Laughs"
Last Three Days OF THIS Big Laughing Show
Everybody is trying to see this corking fine vaudeville bill so be SURE AND COME EARLY.
JAMES. J. MORTON
The Famous Monologist—The Real "Papa" of the Big Shout.
The Thrilling Railroad Drama, "No. 44"
Robert Roland
Edith Montrose
Gertrude Dunlap "The Vod-Vil Girl" and Lew Virden
Holmes & Riley The Laugh-O-Scope
Matinee Daily 10, 20 And 30 Cents 2 Shows Nightly

BELASCO THEATER— Main street between 3rd and 4th streets. MATINEES TOMORROW, SUN. & THURS.
Last 5 Times of This Great Play
LEWIS S. STONE and the Belasco Theater Company present for the last five times, Er Lawshe's new stage story of the Kentucky mountains,
'PEACE ON EARTH'
With the distinguished actor, McKEE RANKIN, in the role of Sheriff Gilbert.
SEATS FOR THE LAST 5 PERFORMANCES ARE NOW SELLING FAST.
NEXT WEEK—COMMENCING MONDAY NIGHT
LEWIS S. STONE and the Belasco Company will present an elaborate production of Henry Arthur Jones' most successful play,
Mrs. Dane's Defense
With the Belasco favorite, FLORENCE REED, in the role of Mrs. Dane.
(By permission of Wagenhals & Kemper.)
SEATS FOR THIS IMPORTANT OFFERING NOW ON SALE. REGULAR BELASCO PRICES.

HAMBURGER'S MAJESTIC THEATER BROADWAY NEAR 9TH
LOS ANGELES' LEADING PLAY HOUSE—OLIVER MOROSCO, MANAGER.
OLGA NETHERSOLE
(Liebler & Co., Managers.) In Her Latest Success, by Henri Bernstein, Author of "The Thief."
THE REDEMPTION OF EVELYN VAUDRAY.
Nights and Sat. Mat. 50c to $2.00.
BEGINNING NEXT SUNDAY NIGHT.
(Auspices Loyal Order of Moose.)
The United Play Company Presents a play of sweetness and strength—A tremendous hit at Weber's Theater, New York—A unique drama,
THE Climax
Nights and Sat. Mat. 50c to $1.50. Pop. Mat. Wed. Best Seats $1.00.
Coming—Blanche Ring in "The Yankee Girl."

ORPHEUM THEATRE Spring st., bet. 2nd and 3rd. Both phones 1447. Matinee 2:15 DAILY.
The Standard of Vaudeville
Four Huntings — "At the Poolhouse."
Bernard & Weston — Pianist and Vocalist.
Lola Merrill & Frank Otto — "After the Shower."
Mr. & Mrs. Jimmy Barry — "At Hensfoot Corners."
MATINEE 2:15 DAILY
Bird Millman & Co. — "Tanguay of the Air."
'The Fire Commissioner' By Harrison Armstrong.
Empire Comedy Four — Leonard, Cunningham, Boland and Joe Jenny.
Graham's Manikins — Miniature Music Hall.
ORPHEUM DAYLIGHT MOTION PICTURES
EVERY NIGHT 10c, 25c, 50c, 75c. MATINEE 2:15 DAILY, 10c, 25c, 50c.

CAWSTON OSTRICH FARM— South Pasadena
The Farm You Have Read About For 25 Years
See the Man Riding the Ostrich Bareback
"One of the strangest sights in America." —N. Y. American.
SEE the 250 gigantic ostriches, the aviary of rare birds, the beautiful semi-tropical grounds
25cts. Round trip including admission. Take South Pasadena cars on Main st. Buy tickets at Pacific Electric Depot or at
Cawston City Store—313 S. Broadway

GRAND OPERA HOUSE Matinees Tomorrow, Sun. & Tues. Phones Main 1947; Home A1567.
15th Big Week Starts Sunday Afternoon
FERRIS HARTMAN and his merry company will offer for the fifteenth crowded week, Walter De Leon's tremendous musical comedy hit,
'THE CAMPUS'
47TH SOLID MONTH—139 PERFORMANCES. "IT'S A RECORD-SMASHER." SEATS ARE NOW SELLING FAST. POPULAR HARTMAN PRICES.

HYMAN THEATER— BROADWAY AT EIGHTH. THE THEATER DE LUXE.
CONTINUOUS 12 M. TO 11 P. M. Matinee 10c, Night 15c Children Under 14, 5c
Arthur S. Hyman — ROAD SHOW — The Wonder of the Universe.
Eiffie? — First Run Pictures Seen Here Only.
Maj. Doyle — World's Greatest Comedian
Taylor & Herbert — Six Laughs a Minute.
Mazie Martel — Clever Impersonator.
Hyman's Orchestra — Best in Vaudeville.

PANTAGES VAUDEVILLE BROADWAY, BET. FIFTH & SIXTH.
Matinees Daily at 2:30. Two shows nightly, 7:30 and 9 p. m.
"THE HOLD-UP." (With Percival Lennon), Vaudeville's most wonderful Spectacle. EMIL MERKEL, Minnie of Famous Men. THE DORIC TRIO, Operatic Singers; JAS. H. LICHTER, Music and Fun at the Piano; ADRIAN BRAWLEY, Daring and Original acrobats; FITZSIMMONS & CAMERON, Comedy Artists.

Happenings on

Answers Critics.

REGULATION OF MARRIAGE.

Mormon President Wants the Aid of Congress.

Smith Hopes the Constitution Will Be Amended.

Says Divorce Rate Is Low Among His People.

ASSOCIATED PRESS NIGHT REPORT.]
SALT LAKE CITY, April 6.—The po- of the Church of Jesus Christ of ter Day Saints, or, as it is com- ly called, the Mormon Church, on erage was reiterated today by sident F. Smith in his sermon open- the eighty-first annual conference the church. He said in part:

"We ought to obey the rules of the rch with regard to marriage. Eleven ndred marriages were contracted the last year, not in accord with the w of God. As announced time and n at these conferences, plural mar- ges have ceased in the church. There no man authorized to perform a ral marriage. We have been doing in our power to stop this. We have e doing all we can to trace the men o are performing these ceremonies. is hard to locate them, but when we find them we will deal with them.

"With respect to the idea proposed by me to induce the Congress of the ited States to amend the Constitu- so as to give the Federal govern- ent power to regulate plural marriage, far as I am concerned, I have no jection whatever to such an amend- ent. Neither has any other Latter y Saint. Let the States petition the ngress to regulate the whole subject marriage in the United States and will be a God send to the people erywhere."

In reviewing church statistics Presi- t Smith announced that during the ar just past there was one divorce each 5000 church members as com- ed to one divorce to each 1100 souls the United States.

President Smith denounced em- atically the apparently growing timent among church members, as ell as the world at large, of patroniz- plays and playhouses of what he scribed as a vulgar and demoralizing aracter.

MAN MANAGER GONE.

Invalid Proprietress of a Credit Company in Sacramento Accuses Her of Sharp Practices.

[BY DIRECT WIRE TO THE TIMES.]
SACRAMENTO, April 6.—[Exclu- Dispatch.] Following the sud- departure from this city Tuesday of Mrs. S. K. Bowen, manager the Star Credit Company, a hasty amination of the books has re- ealed that the company has been ed in the last few months of over

Bowen made every effort to ate associations which would es- her in a respectable position in nty. She was a member of the Science Church and ever eagerness to explain its doc- e to the untutored. She was al- very active member of the East- Star.

ring the time that Mrs. W. E. , who is the proprietor of the Credit Company, has been pre- by illness from keeping an act- supervision over the business, she e that Mrs. Bowen has been matically lending the firm's mon- her own name and paying her bills with it.

he had all the stationery of the printed in her name. The prom- notes were all made payable to personally. She represented to ers that she had bought out Crane. Finally, through the ing of others, Mrs. Crane got of the sharp practices of her ager.

DICT TURNS EVANGELIST.

As Blacksmith by Day and His Evenings Leading Sinners to Repentance—Spends Money.

[BY DIRECT WIRE TO THE TIMES.]
COMA (Wash.) April 6.—[Exclu- Dispatch.] "Billy" Eastman, ex- ert, the evangelist who is work- as a blacksmith by the day and eting by night after serving six in the penitentiary, is demon- ng at Centralia his complete re- lation by expending the greater of his earnings on the fallen and by an earnest campaign among mber camps.

Billy" is now trying to establish a stand for free coffee and dough- for tramps, turned out of the City every Sunday morning. His idea ves the homeless something warm a bleak morning before they start heir way, and while they are tak- the snack he proposes to give some ese pointers on practical Chris- ity. He is willing to give every n he can spare from his earnings. Eastman is working hard at his anvil has made distinctly good in his re- ation.

SHAKEUP IS COMING.

NEW BOSS OF THE CAPITOL.

[ASSOCIATED PRESS DAY REPORT.]
SACRAMENTO, April 6.—Gov. Johnson today appointed George Rad- ke to be superintendent of the ol and grounds. This is a new ce created by an act of the ture abolishing the Capitol mission and placing the park and ds in the hands of the superin- dent. Radcliffe is a prominent citi- of Watsonville and editor of the Sun.

It is announced that Radcliffe will ke the new duties as soon as he nge his affairs in Watsonville proceed to Sacramento. A shaking up, it is expected, follow when Radcliffe takes Gardeners, men employed on ads, watchmen, park police, and men employed in and the Capitol will go.

STOLE MAGAZINES.

EMPLOYEES PUNISHED.

[BY DIRECT WIRE TO THE TIMES.]
SAN FRANCISCO, April 6.—[Exclu- Dispatch.] Uncle Sam's heavy fallen on ten employees of San Francisco postoffice for alleged periodicals from the unde-

PIONEER WILL.

At the Age of Andrews of San a Party.

[BY DIRECT WIRE
SAN FRANCISC sive Dispatch.] pioneer San Francis the Mexican War, tomorrow to celeb enth birthday. Ab will gather the me diate family and s to help him celebra that has brought hi three-score and ten.

Col. Andrews is or of the city and hi has been one of the cisco for two genera ing in the Mexican San Francisco in 18 his business in pr jewelry. His old sto street between Bush before the fire, wa all visitors to San the fire he re-establi street.

Col. Andrews is old age and is still ally about his affairs.

"DEAD-HEAD" GOVERNOR SIGNS

[ASSOCIATED PRESS
SACRAMENTO, Johnson this afterno ate bill No. 1147 by amending the railr act. This law gives proprietors, editors, repor families the right to railroads in exchange space and includes p taries of civic and p sations when on trip their duty. Others a in the list, among th bers of the Y.M.C.A. connected with the ra was introduced for th ing up a gap left in road regulation bill p session and signed by

LURED BY TH DIAMONDS IN

[ASSOCIATED PRESS
VANCOUVER (B. Prospectors in large n ing into the Similkam tracted by reports of small diamonds at Recently several stone were found in the n now comes news of a Princeton, B. C. The discoveries of diamon Canada.

When the director of Survey announced the Mount Olivine, he sa were so small that th of scientific rather than importance.

McCOMICK'S E

WORTH OVER A

[BY DIRECT WIRE TO
TACOMA (Wash.) A sive Dispatch.] Exclus dence in Tacoma, the late R. L. McCormic lumberman, is estimat praisers to be worth $ value of the personal p to be about $750,000. left no will. His heirs Cormick and two sons, largest stockholder in th er Timber Company, o lington, Idaho and worth $100,000,000. It is estate will rapidly grow millions in value.

DENIES THA MAK

[BY D

PORTLAND (Or.) Apr sive Dispatch.] "In n prosperity of Vanco cannot be ascribed to the which has been put in effe I am unable to agree wit ments that have been ma that the city has attained t growth because a tax on had been in vogue for a c short time," is the declarat H. J. Painter, Assessme sioner of Vancouver, who i the city. He discussed tax lems with the tax assessors

"I know the idea has sprv tain extent through a pro publicity and there are no owners of the city who are that opinion, but that is n eral sentiment in the city.

Happenings on the Pacific Slope.

Answers Critics.

EGULATION OF MARRIAGE.

rmon President Wants the Aid of Congress.

lk Hopes the Constitution Will Be Amended.

Divorce Rate Is Low Among His People.

[ASSOCIATED PRESS NIGHT REPORT.]

LAKE CITY, April 6.—The po- of the Church of Jesus Christ of Day Saints, or, as it is com- called, the Mormon Church, on ge was reiterated today by ent F. Smith in his sermon open- e eighty-first annual conference church. He said in part:

ought to obey the rules of the with regard to marriage. Eleven d marriages were contracted st year, not in accord with the God. As announced time and at these conferences, plural mar- have ceased in the church. There man authorized to perform a marriage. We have been doing r power to stop this. We have ing all we can to trace the men are performing these ceremonies. rd to locate them, but when we them we will deal with them. respect to the idea proposed by to induce the Congress of the States to amend the Constitu- as to give the Federal govern- power to regulate plural marriage, r as I am concerned, I have no ion whatever to such an amend- Neither has any other Latter Saint. Let the States petition the ess to regulate the whole subject rriage in the United States and be a God send to the people where."

viewing church statistics Presi- Smith announced that during the st past there was one divorce 000 church members as com- to one divorce to each 1100 souls United States.

ident Smith denounced em- ally the apparently growing nt among church members, as the world at large, of patroniz- s and playhouses of what he ed as a vulgar and demoralizing ter.

AY MANAGER GONE.

ld Proprietress of a Credit pany in Sacramento Accuses of Sharp Practices.

[BY DIRECT WIRE TO THE TIMES.]

RAMENTO, April 6.—[Exclu- Dispatch.] Following the sud- parture from this city Tuesday Mrs. S. K. Bowen, manager Star Credit Company, a hasty ation of the books has re- that the company has been the last few months of over

Bowen made every effort to associations which would es- her in a respectable position in . She was a member of the Science Church and ever- ngerness to explain its doc- the untutored. She was al- active member of the East-

the time that Mrs. W. E. who is the proprietor of the redit Company, has been pre- by illness from keeping an act- ervision over the business, she that Mrs. Bowen has been ically lending the firm's mon- her own name and paying her with it.

ed all the stationery of the ted in her name. The prom- ories were all made payable to nally. She represented to en that she had bought out Crane. Finally, through the of others, Mrs. Crane got the sharp practices of her

T TURNS EVANGELIST.

As Blacksmith by Day and His Evenings Leading Sin- to Repentance—Spends Money.

DIRECT WIRE TO THE TIMES.]

GA (Wash.) April 6.—[Exclu- patch.] "Billy" Eastman, ex- the evangelist who is work- a blacksmith by the day and by night after serving six in the penitentiary, is demon- at Centralia his complete re- ion by expending the greater his earnings on the fallen and an earnest campaign among er camps.

is now trying to establish a ad for free coffee and dough- nuts, turned out of the City y Sunday morning. His idea the homeless something warm ach morning before they start k, and while they are tak- k he proposes to give some pointers on practical Chris- ty. It is willing to give every can spare from his earnings. is working hard at his anvil made distinctly good in his re- .

AKEUP IS COMING.

BOSS OF THE CAPITOL.

ASSOCIATED PRESS DAY REPORT.]

RAMENTO, April 6.—Gov. today appointed George Rad- be superintendent of the and grounds. This is a new eated by an act of the abolishing the Capitol ion and placing the park and s the hands of the superin- Radcliffe is a prominent citi- Watsonville and editor of the .

announced that Radcliffe will new duties as soon as he his affairs in Watsonville proceed to Sacramento. A ducing up it is expected, by when Radcliffe takes Gardeners, men employed on watchmen, park police, men employed in and Capitol will go.

OLE MAGAZINES.

EMPLOYEES PUNISHED.

DIRECT WIRE TO THE TIMES.]

FRANCISCO, April 6.—[Exclu- patch.] Uncle Sam's heavy fallen on ten employees of Francisco postoffice for alleged periodicals from the unde-

outright and three other women and two men punished by reduction in salary.

Veteran members of the service were among the victims. Miss Nellie Edwards, who has been a clerk for twenty-four years, was dismissed and George Conroy, a clerk and carrier for twenty-seven years, was reduced in rank and salary.

Frequent complaints by subscribers that they could not get their periodicals led to an investigation and evidence which incriminated the ten employees.

In the cases of the employees who were retained, salaries were reduced $200 a year. They had been receiving $1200, $1100 and $1000.

ALASKA PACKERS SUFFER.

Avalanches Bury Whale Outfit of Horses and Endanger Lives of Another—Severe Weather Conditions.

[BY DIRECT WIRE TO THE TIMES.]

VALDEZ (Alaska) April 6.—[Exclusive Dispatch.] Freighters transporting supplies to mining properties near Valdez have been hampered by avalanches. One outfit lost its horses in a snowslide; another came near losing its whole pack train.

While making a trail from the Valdez glacier to the tunnel of the Valdez Mining Company, the horses of James Wilson were buried in a snowslide which swept across the corral and buried several animals. Three horses were carried 300 feet across the glacier and landed right side up without injury. Several others were completely buried. The party was caught on the glacier during a snow storm, unable to break trail back to town. The horse feed was consumed and the stock was thirty-six hours without feed, when a relief party succeeded in breaking through the deep snow to them.

On Mineral Creek the pack train of Bob McIntosh, consisting of thirteen horses and eight men, was tied up eight days by the storm.

PIONEER WILL CELEBRATE.

At the Age of Eighty-seven Col. A. Andrews of San Francisco Will Have a Party.

[BY DIRECT WIRE TO THE TIMES.]

SAN FRANCISCO, April 6.—[Exclusive Dispatch.] Col. A. Andrews, pioneer San Franciscan and veteran of the Mexican War, will have his party tomorrow to celebrate his eighty-seventh birthday. About him in his home will gather the members of his immediate family and a few close friends to help him celebrate the good health that has brought him far past the usual three-score and ten.

Col. Andrews is one of the characters of the city and his Diamond Palace has been one of the sights of San Francisco for two generations. After serving in the Mexican War he came to San Francisco in 1850, and established his business in precious stones and jewelry. His old store on Montgomery street between Bush and Pine streets before the fire, was known to nearly all visitors to San Francisco. After the fire he re-established at 50 Kearney street.

Col. Andrews is enjoying a hale old age and is still able to go regularly about his affairs.

"DEAD-HEAD" REVIVED.

GOVERNOR SIGNS THE BILL.

[ASSOCIATED PRESS NIGHT REPORT.]

SACRAMENTO, April 6.—Gov. Johnson this afternoon signed Senate bill No. 1147 by Senator Stetson, amending the railroad commission act. This law gives newspaper proprietors, editors, reporters and their families the right to accept passes on railroads in exchange for advertising space and includes passes to secretaries of civic and promotion organizations when on trips in line with their duty. Others are also included in the list, among them being members of the Y.M.C.A., or its branch connected with the railroad. The bill was introduced for the purpose of filling up a gap left in the Bohnett railroad regulation bill passed during the session and signed by the Governor.

LURED BY THE FINDS.

DIAMONDS IN CANADA.

[ASSOCIATED PRESS DAY REPORT.]

VANCOUVER (B. C.) April 6.—Prospectors in large numbers are going into the Similkameen district, attracted by reports of the discovery of small diamonds at Mount Olivine. Recently several stones of small value were found in the neighborhood, and now comes news of another find near Princeton, B. C. They are the first discoveries of diamonds ever made in Canada.

When the director of the Geological Survey announced the discovery at Mount Olivine, he said the diamonds were so small that the discovery was of scientific rather than of commercial importance.

M'COMICK'S ESTATE.

WORTH OVER A MILLION.

[BY DIRECT WIRE TO THE TIMES.]

TACOMA (Wash.) April 6.—[Exclusive Dispatch.] Exclusive of his residence in Tacoma, the estate of the late R. L. McCormick, millionaire lumberman, is estimated by the appraisers to be worth $1,437,902. The value of the personal property is said to be about $750,000. Mr. McCormick left no will. His heirs are Mrs. McCormick and two sons. He was the largest stockholder in the Weyerhauser Timber Company, owning Washington, Idaho and Oregon timber worth $100,000,000. It is believed his estate will rapidly grow to six or eight millions in value.

The Joys of Life.

ONLY BALKED AT "NIGHTIES."

Wife Wanted Him to Wear Those of First Husband.

When He Rebelled She Had the Sufferer Arrested.

But the Judge Is a Man and He Let Him Off Easy.

[BY DIRECT WIRE TO THE TIMES.]

SAN FRANCISCO, April 6.—[Exclusive Dispatch.] The simple, straightforward recital of Arthur G. Nettle today created a profound sensation in Police Judge Weller's court, won the sympathy of the magistrate and the dismissal of the charge of abandonment and neglect filed against him by his wife.

Nettle began his statement by asking the following naive question:

"Judge, is it necessary for a man to wear his wife's first husband's night gowns?"

"I'll have to look that up," said Judge Weller.

"Well, that's what she wants me to do," said Nettle, taking out a notebook and glancing at it to refresh his memory. "She was a widow when I married her four months ago and she had three children by her first husband. Everything went along all right until she began to boost her first husband. He always did everything just right. If I got home a little late for supper, she would say: 'John never was late.' John's table manners were just perfect. He never used cuss words at any time. He was one of the greatest providers you ever saw. He always took her to the theater at least once a week. His clothes fitted a thousand times better than mine. He was so lovely to the children. He was so handsome. He had such a sweet voice.

"I stood this all right, but when she said I would have to wear John's night gowns I rebelled. When I refused, she threatened to commit suicide. It got so I couldn't stand it."

The judge decided Nettle was a long-suffering man, and he dismissed the complaint.

FALLS IN AFTER HER.

Father Trying to Rescue His Daughter From a Well, Is Later Rescued With Her by Others.

[BY DIRECT WIRE TO THE TIMES.]

STOCKTON, April 6.—[Exclusive Dispatch.] A. J. McCoy, an old time resident of Oakdale, east of this city, is being attended by a physician today as the result of a peculiar experience. While his daughter, Julia, was hanging clothes late yesterday afternoon she stepped upon some planks covering an old well. The boards gave way and she dropped thirty feet into the abandoned well. After coming to the top of the water she caught hold of timbers and called that she was still alive.

McCoy passed a rope down to his daughter and, after she had adjusted it about her waist, he commenced hauling her up. The curbing gave way and McCoy fell to the botton of the well. About twenty-five neighbors were then called to the scene by Mrs. McCoy and they set to work to rescue father and daughter.

It required some time to place them safely on earth again. An examination by a physician showed that McCoy had been seriously bruised by the fall, but Miss Julia, who exhibited rare presence of mind, escaped without injury except the shock, from which she soon recovered.

WOULD SHAKE THE FETTERS.

Former Angeleno Wants Marriage Annuled Because He Broke the California Divorce Time Limit Law.

[BY DIRECT WIRE TO THE TIMES.]

TACOMA (Wash.) April 6.—[Exclusive Dispatch.] George E. Day of Edmonds, formerly of Los Angeles, has asked the Superior Court of Snohomish county to decide whether his marriage to Margaret C. Murphy at Yuma, Ariz., June 12, 1904, is valid. Day contends, after living with the defendant nearly eight years, that the marriage should be annuled for the reason that he secured a divorce from his first wife on March 4, 1903, in Los Angeles, and the California law provides that there can be no marriage within a year subsequent to the granting of a divorce.

In his complaint filed yesterday, Day contends that his wife well knew the California law and that it was for the purpose of evading the law that they went to Yuma and were married. It was their belief at the time, the plaintiff admits, that the marriage in Arizona would be legal.

Day was first married at Salina, Kan., on September 27, 1882, and Augusta Stine was the bride. They remained husband and wife until March 4, 1902, when he divorced her.

The action is an unusual one and the proceedings will be of more interest than usually attached to divorce actions. The Days' have been residents of Edmonds for more than a year.

An Issue.

DENIES THAT THE "SINGLE TAX" MAKES VANCOUVER PROSPER.

[BY DIRECT WIRE TO THE TIMES.]

PORTLAND (Or.) April 6.—[Exclusive Dispatch.] "In my mind, the prosperity of Vancouver, B. C., cannot be ascribed to the taxing system which has been put in effect there, and I am unable to agree with the statements that have been made by some that the city has attained its wonderful growth because a tax on land values had been in vogue for a comparatively short time," is the declaration made by H. J. Painter, Assessment Commissioner of Vancouver, who is visiting in the city. He discussed taxation problems with the tax assessors in Salem.

"I know the idea has spread to a certain extent through a propaganda of publicity and there are some property owners of the city who are inclined to that opinion, but that is not the general sentiment in the city," he said.

voted for the single tax. His statement of the conditions that exist in Vancouver is that it is left entirely in the hands of the Council to determine what exemptions shall be in force. As the city grew and prospered and values increased, the Council reduced the assessed valuation on improvements to a 25 per cent. basis and finally exempted improvements entirely.

"This does not mean that Vancouver must remain in the single tax," stated Mr. Painter. "The Council has it within its power to remove the exemptions from improvements if it so desires. The secret of the situation is simply this: Vancouver has been prospering for years. When the exemptions were extended to all improvements the town was in the grip of a real estate boom which has continued, and real estate has jumped by leaps and bounds. Not because of the single tax, but because the city is so situated that it is receiving thousands of new people every

We Make the Best

$35

Suit in this City

Let Us Prove It To You

Shields & Orr

TAILORS

201-205 Delta Bldg.
426 S. Spring Street.

Dividend Paying Investment Offering

$100,000

First Lien Loan Bonds denominations $100, $500, $1000, interest 6 per cent net, optional repayment 2, 3, 4 years, secured by income paying business property held in trust. Convertible at will into an ownership under the trust.

$75,000

Profit-sharing Investment Bonds of two Class A Broadway properties, denominations to suit, paying 6½ to 7 per cent. net and growth in value. Price on application.

These offerings cover the requirements of the most conservative buyer desiring either high class secured loans or the ownership of income property.

Partial Payment Subscriptions accepted.

The Trustee Company

424 S. Broadway, Suite 205-6.

Limelight.

JURY EXPLORES "PHILANTHROPY."

BANKERS AND BROKERS OF THREE STATES INVOLVED.

Idaho Hardwood Company Is Alleged to Have Represented That It Was Promoted by Lumber and Conservation Interests With Which Gifford Pinchot Is Identified.

[BY DIRECT WIRE TO THE TIMES.]

SPOKANE (Wash.) April 6.—[Exclusive Dispatch.] Bank presidents, brokers and engineers in Washington, Montana and Idaho are involved in a searching investigation of the Idaho Hardwood Company, of Pocatello, by the United States grand jury now in session here. From four to six indictments are expected to be returned Friday morning charging fraudulent use of the mails.

The company's declared purpose was to encourage the cultivation of eucalyptus trees, especially in Kern county, Cal. Government prosecutors charge that the company was falsely represented as a philanthropic concern; that representations were made that it was promoted by the American Hardwood Forest Association, a legitimate society in which Theodore Roosevelt and Gifford Pinchot are interested, and that the stock was fraudulently manipulated.

Among the prominent men named as interested in the Idaho Hardwood Company are: D. W. Stanrod, president of the First National Bank of Pocatello; Don Davenport, a Spokane broker; A. B. Moss, president of the First National Bank of Payette, Idaho; I. B. Perrine, a wealthy hotel proprietor of Twin Falls, Idaho; Paul S. A. Bickel of Jerome, Idaho; James A. Murray of Butte, Mont., millionaire and president of the National Bank and Trust Company of Seattle.

LIKE THE BABES IN THE WOODS.

Washington Girl of Fourteen Years Is Alleged to Have Been Held Captive by a Man.

[BY DIRECT WIRE TO THE TIMES.]

SPOKANE (Wash.) April 6.—[Exclusive Dispatch.] Lying on the ground, deserted by her captors, Blanche Chamberlain, 14 years old, was found yesterday morning in the outskirts of Kettle Falls.

Dazed she can tell little or nothing of her wanderings through the woods during the week while her parents were searching frantically for her.

Enticing the girl from her home and keeping her eight days in the woods near the Overman Ranch under the influence of drugs is the charge made against John Lawson, of Kettle Falls, by Mrs. C. A. Chamberlain, the mother. Lawson has been arrested and bound over for trial.

The weakenings of one of the three men, who assisted in the alleged abduction, and who revealed what had happened, led, to the girl being returned home. She disappeared the night of March 27 and it was generally supposed at that time she had eloped with Lawson.

STATE APPOINTMENTS.

NAMED BY THE GOVERNOR.

[ASSOCIATED PRESS DAY REPORT.]

SACRAMENTO, April 6.—Gov. Johnson today made two appointments to places on the Board of Managers of the Southern California State Hospital, at Patton. He named Dr. E. W. Burke of Highlands, to fill the vacancy caused by the expiration of the term of Francis M. Parker, and E. P. Clarke of Riverside to succeed himself, his term having expired. He announced the appointment of E. E. Bennett of Calexico, as a member of

Barber Shop Second Floor

ARTHUR LETTS Broadway Dep't Store

HOME 10571. BDWY 4944. BROADWAY COR. 4TH. L.A.

Western Union Rear Aisle 6

Bargain Friday No. 587

Women's $1.00 Muslin Gowns

Friday Feature... 50c

Half price—right when you need these splendid muslin gowns, with their three-quarter sleeves.

Full proportions. Yoke of pin tucks. Ribbon beading around neck. You save as much as you spend Friday in this lot of muslin gowns at 50c.

Wom Kimonos 50c

Regular 75c line. Long kimonos, fleece lined, ¾ sleeves; trimmed with bands of blue Persian patterns.

Wom. Kimonos 35c

Long kimonos; marked 59c. Persian patterns; short sleeves, low neck and gathered in back and at belt.

Children's Gingham Dresses 35c

Characteristic of Friday in that this is the "lowest price of the week." Children's dresses of blue and white checked gingham—prettily made with red piping, pocket on blouse. Gathered skirt. Sizes 6 to 14 years. Marked 50c. Friday, 35c.

Children's Gowns 15c—Of flannelette; marked 25c to 35c. Small sizes only.

Children's Skirts 25c—Of white flannelette; marked 39c; drawstring—deep ruffle at bottom.

Embroideries Half Price

You'll find pieces marked from 25c to $2.75 yard. These are offered to you Friday at just half the marked prices.

Broken sets of beautiful Swiss, cambric and nainsook embroidery beadings, edges, insertions, flouncings and allovers. Fine hand loom and machine work patterns. Friday, Aisle 1, half the marked prices.

Val. Laces, Yard 5c

The neatest of French and German meshes. Edges and insertions to match. Part of a great, big fortunate purchase. Friday, therefore, yard 5c.

10c to 25c Neckw'r 5c

All of them washable styles, and that makes the fact that these are slightly soiled unimportant. Jabots, bows, tailored and fancy collars, as well as lawn ties. Friday 5c.

10c to $1.95 Laces and Trimmings at Half

Broken lines of Venise, Oriental, Torchon and Val. laces—also fancy and plain silk trimming braids. Instead of the marked prices, pay just half.

Ribbons Yard 3c

Satin and taffeta, as well as wash ribbons. ¾ to 2 inch widths. White and colors. Marked 5c to 12½c. Friday 3c.

Rib'ons Yard... 15c

Grades marked 20c to 40c. White, cream and colors. Splendid satin and taffeta ribbons.

Sale of Soiled Undermuslins Again Today--Second Floor--Drawers, Gowns, Chemise, Combination Suits, Etc.--Garments soiled or mussed a bit but most wonderful of all is their prices. Come today.

REST AWHILE—YE BUSY BUSINESS MAN. LET GO THE TICKER LONG ENOUGH TO REFRESH YOUR MIND WITH A GLANCE AT THE SCOTT SYSTEM NOBBY CLOTHING DISPLAY. FASHIONABLE SUITS $15 TO $40.

SCOTT SYSTEM Fine Clothing READY TO WEAR

Scott Bros

425-427 SOUTH SPRING ST.

LOTS OF STYLISH MODELS TO SELECT FROM THE ENGLISH MODEL—NEAT, CLASSIC, NEW. THE COLLEGE MODEL NOBBY, FREE AND EASY. THE GENTEEL MODEL FOR CONSERVATIVE DRESSERS FIFTEEN TO FORTY DOLLARS.

The Chase.

WILL INVOKE A NEW STATUTE TO GET TESTIMONY OF KIDNAPING.

[BY DIRECT WIRE TO THE TIMES.]

SAN FRANCISCO, April 6.—[Exclusive Dispatch.] While the police hunt for Mrs. Henry, who kidnaped her two children, has become lukewarm, the detectives working in the employ of Attorney W. H. Metson are still engaged in the quest. From the Metson office the announcement was made today that important information has been received which may shortly result in the discovery of the missing children's whereabouts.

Detective Sergeant Cavanaugh, who has charge of the police investigation, believed for a while that he had no authority to pursue the chase further, but later he decided to keep up the hunt.

In addition to the hunt for S. Foster Kelly, the Seattle barker named as co-respondent in the Henry divorce case, it is reported the police have been called upon to locate Kelly to serve upon him a warrant, charging him with a criminal offense growing out of his relations with Mrs. Henry. The Seattle grand jury has returned a secret indictment, which is generally believed in the North to be against Kelly.

The affidavit, which will remove any doubt as to the legality of the action of Superior Judge Mogan in ordering the arrest of those persons who took away the Henry children from the nurse while under orders from the court to produce them the next day, will be filed this morning. It sets up that, in defiance of the orders of the court, Mrs. Henry, assisted by Kelly, George Bogan, Gus Hutching, [illegible] court by taking by force the children from Miss Pearl Wyckoff, the nurse.

The further hearing on the writ of habeas corpus, which directed Miss Pearl Wyckoff to produce the Henry children in court Tuesday morning, will be taken up Saturday afternoon. At that time it is expected the young men who called upon Edith and Pearl Wyckoff, just before the children were taken away, and who were in the apartment at the time of the alleged kidnaping, will be examined. The chauffeurs will also be put upon the stand and will be forced to testify, as under a new law passed by the Legislature the defendants cannot skulk behind the testimony will incriminate them. Under the law they can be made to testify, but cannot be prosecuted for an offense the details of which are brought out during the taking of that testimony.

Attorney Choynski has announced that he will personally see to it that the chauffeurs are in court when the case is called.

"COPPER DAY."

TRAIN OF ALASKA ORE.

[ASSOCIATED PRESS NIGHT REPORT.]

CORDOVA (Alaska) April 6.—The first through train over the recently completed Copper River and Northwestern Railroad, left Kennecott, the interior terminal of the line, today, laden with 1100 tons of ore for the smelter at Tacoma. The arrival of the first train in Cordova, the ocean terminus of the line, will be the occasion of a big celebration Saturday, which is to be known as Copper Day.

SLOPE BRIEF.

School Savings Bank.

SAN FRANCISCO, April 6.—The establishment of a school savings bank in San Francisco was authorized yesterday by the Board of Education. A committee was appointed to work out the details. Representatives of a local loan association offered to pay 6 per cent. interest on deposits made in the children's bank and to give security. The offer was referred to the committee.

Slave Girls Arrested.

OAKLAND, April 6.—Four Chinese slave girls were taken into custody here yesterday, by Federal officials. They are accused of being in the country unlawfully, having been imported for immoral purposes. If the charges are upheld they will be deported.

Avery Fights Removal.

SAN FRANCISCO, April 6.—The hearing on the removal of Frank C. Avery, wanted in Kansas City on a Federal indictment charging fraudulent use of the mail, in connection with the organization of a railroad, was begun today. Avery's attorneys questioned the sufficiency of the indictments. Commissioner Wright will rule tomorrow.

Will Work in Canneries.

SAN FRANCISCO, April 6.—The Pacific Mail steamer Korea arrived today from the Orient. Among the steerage passengers were 254 Filipino and Korean laborers shipped here for work in the salmon canneries. These laborers were picked up at Honolulu, when their departure was opposed by the sugar planters, who wanted them to remain on the plantations.

The eighty-first annual conference of the Church of Jesus Christ of Latter Day Saints opened yesterday with a large attendance. Joseph F. Smith, president of the church, in his open-

Washington.

ARIFF BOARD STARTS INQUIRY.

vestigates Cotton and Wool at the Same Time.

ents Visit Headquarters of Alleged Trust.

Along They Will Go to the Various Mills.

[SOCIATED PRESS NIGHT REPORT.]

ASHINGTON, April 6.—The Tariff rd has begun its investigation of cotton schedule of the Payne-Aldr law, and will conduct the work far as is practical simultaneously the investigation of the woolen dule now under way.

ents of the board are gathering minary data in the office of the alled Cotton Trust in New York, probably will transfer their work he cotton mills of New England the South within a few weeks.

he status of the work on the woolen dule indicates that a report may ready when Congress assembles in ial session in December.

he present plans of the board are clean up the pulp and paper inigation, now almost finished, and centrate on woolens and cottons.

vestigation of the cotton schedule rs a less difficult problem than the woolen schedule, because raw on is on the free list.

otton manufacturers, however, pay . The investigation of the woolen dule is still being confined to the of the production of raw wool in country and South America. Data the costs of manufacture will be ered soon.

DGET OF TARIFF BILLS.

exas Member Wants Shoes and eather to Enter the United States ree of All Duty.

[SSOCIATED PRESS NIGHT REPORT.]

ASHINGTON, April 6.—Representative Burleson of Texas introduced the House today a budget of tariff s, providing that many articles be ced on the free list, including leather hides, boots and shoes, harness, nails, wrought or steel; salt, cotton ging, gunny cloth, and other icles. There also were bills by Representative Sisson increasing to $100 a nth the salaries of rural mail carrs; the Sisson joint resolution diting the Attorney General to submit the Supreme Court all available inmation bearing on the validity of fourteenth and fifteenth amendts to the Constitution, and the Foss providing for increasing the efficacy by the naval militia, reintroced.

The majority members of the Committee on Ways and Means met today d will meet daily, working on the islative programme adopted at the mocratic caucus. Consideration at sent is on the Canadian reciprocity , which will be presented by Chairn Underwood.

ACRES WITHDRAWN.

FOREST RESERVE ENLARGED.

[ASSOCIATED PRESS NIGHT REPORT.]

WASHINGTON, April 6.—The President has signed a proclamation adding 3,123 acres to the Fish Lake National Forest, Utah, and at the same time, eliminating 1276 acres of other land om the forest in Sevier and Wayne unties. The additional acres take a large amount of valuable timber nd and will aid in protecting the waers of Quitchupah Creek.

ARTILLERY FOR HAWAII.

TWO COMPANIES TO SAIL.

[ASSOCIATED PRESS NIGHT REPORT.]

WASHINGTON, April 6.—In accordnce with plans laid and announced several months ago, the War Department will send two more companies of coast artillery to Hawaii in about three months. The troops will be taken from posts along the eastern coasts of the United States. There are now only two companies of coast artillery in Hawaii. The plans contemplate ultimately making the coast artillery strength in Hawaii eight companies, but this number will not be reached for some time.

MILITARY INTENTIONS.

BROWNSVILLE AND NEGROES.

[ASSOCIATED PRESS NIGHT REPORT.]

WASHINGTON, April 6.—It is not the present intention of the American army board to arouse any race prejudice in the Brownsville district of Texas, by ordering negro troops to that city. It was said today at the White House that the Seventh Cavalry, a negro regiment, would not be ordered from San Antonio to Brownsville, as was reported, but would be sent to New Mexico, and parts of Texas far away from the city in which the Twenty-fifth Infantry (colored,) created a disturbance several years ago.

Deference.

RESCIND ORDER TO NEGRO TROOPS.

TOWNS IN TEXAS NEAR MEXICAN BORDER DON'T WANT THEM.

Washington Officials Unwilling to Run the Risk of a Repetition of the Brownsville Incident—Colored Soldiers at Maneuvers Cause a Delicate Question to Arise.

[ASSOCIATED PRESS NIGHT REPORT.]

WASHINGTON, April 6.—The order transferring the Ninth Cavalry (colored) from San Antonio to the Mexican border for patrol duty, was rescinded this afternoon by the War Department. This action followed a conference at the White House in which President Taft, Gen. Wood and Representative Garner of Texas participated.

In revoking the instructions, Gen. Wood telegraphed Gen. Carter, commanding the maneuver division, to hold the Ninth Cavalry in San Antonio and to leave the Third Regiment undisturbed for the present in the patrol of the border. The previous order contemplated the replacing of the Third Regiment by the Ninth.

The change, it is understood, was the result of the protests from the border towns against the assignment of negro soldiers to duty in their vicinity. The presence of the negro troops in Texas has constituted a delicate question for the President in the last few days. When they were ordered to the border yesterday, Gen. Carter was ordered not to permit their duty to extend to Brownsville, although that point was one of the places patroled by the Third.

Officials here, it is generally assumed, were unwilling to run the risk of a repitition of the Brownsville incident of nearly five years ago, when that town was "shot up" by members of the Twenty-fifth Infantry (colored.) But the assignment of the Ninth Cavalry to the frontier met with disfavor from other towns, and it is said that the Eleventh Cavalry at San Antonio will probably be sent to the border later to relieve the Third.

NEW PANAMA BONDS.

GREAT REVENUE PRODUCERS.

[ASSOCIATED PRESS NIGHT REPORT.]

WASHINGTON, April 6.—Unless Secretary MacVeagh changes his plans, the issue of Panama bonds which the treasury is preparing to bring out will be dated June 1. Plates bearing that date are now being made at the Bureau of Printing and Engraving. Only the exact amount of issue remains undecided, but it is generally understood that Mr. MacVeagh retains his original idea to issue $50,000,000. The bonds will bear 3 per cent. interest, will not be available to national banks as the basis for note circulation and from the investor's point of view will be the greatest revenue producer of all the government securities.

PITH OF NEWS FROM THE MIDDLE WEST.

[BY DIRECT WIRE TO THE TIMES.]

CHICAGO, April 6.—[Exclusive Dispatch.] According to the thermometer, it was somewhat warmer today, but low-hanging clouds which threatened rain almost the entire day and a brisk northwest wind made conditions anything but pleasant. The maximum temperature was 41 and the minimum 3 degs. Middle West temperatures:

	Max.	Min.
Alpena	64	32
Bismarck	54	16
Cairo	80	50
Cheyenne	48	18
Cincinnati	52	44
Cleveland	74	42
Concordia	56	36
Davenport	62	34
Denver	52	24
Des Moines	38	32
Detroit	68	38
Devil's Lake	28	10
Dodge City	48	34
Dubuque	36	32
Duluth	28	18
Escanaba	42	32
Grand Rapids	40	28
Green Bay	38	30
Helena	48	20
Indianapolis	70	42
Kansas City	48	40
Marquette	36	30
Memphis	84	60
Milwaukee	38	32
Omaha	40	30
St. Louis	74	42
St. Paul	30	24
Sault Ste. Marie	36	30
Springfield, Ill.	64	40
Springfield, Mo.	68	44
Wichita	46	38

YOUTHFUL BLACK HANDER.

[ASSOCIATED PRESS NIGHT REPORT.]

OTTUMWA (Iowa) April 6.—Roy Besco, aged 18, pleaded guilty of having sent a Black Hand letter to F. M. Epperson, an Eddyville banker, but was released with a fine by Judge Smith McPherson in the Federal Court today. Besco was caught as he took a decoy package from a church vestibule in which Epperson was told to leave $2000. The banker pleaded for clemency for the youth.

WHIPPINGS INVESTIGATED.

[ASSOCIATED PRESS NIGHT REPORT.]

ST. PAUL, April 6.—A majority of the committee which investigated the whipping of boys at the Red Wing three subordinate officials; the abolishment of corporal punishment for all inmates over 16 years, and that corporal punishment for younger inmates be resorted to only under the direction of the State board of control. The testimony offered at the committee hearings was to the effect that some of the boys were cruelly injured by the lashings they received.

FREAK LAWS IN MICHIGAN.

[ASSOCIATED PRESS DAY REPORT.]

LANSING (Mich.) April 6.—The Senate Committee on Revision and Amendment to the Constitution today voted to report out the initiative, referendum and recall bills, which have already passed the House.

"FUTURES" NOW LEGALIZED.

[ASSOCIATED PRESS DAY REPORT.]

SPRINGFIELD (Ill.) April 6.—By a vote of 35 to 7 the State Senate today passed Senator Clark's Chicago Board of Trade bill, which legalized trading in futures.

IOWA SENATORSHIP.

[ASSOCIATED PRESS DAY REPORT.]

DES MOINES, April 6.—Today's joint ballot for Senator: Deemer (Rep.,) 34; Kenyon (Rep.,) 62; Curtiss (Rep.,) 3; Porter (Dem.,) 51; necessary to choice, 76.

COX CASE POSTPONED.

[ASSOCIATED PRESS DAY REPORT.]

CINCINNATI, April 6.—The illness today of Judge William L. Dickson, appointed by Presiding Judge Charles J. Hunt to try George B. Cox, caused a delay in the proceedings, which were continued until tomorrow.

BANKER DIES ON TRAIN.

[ASSOCIATED PRESS DAY REPORT.]

DES MOINES (Iowa) April 6.—James Watt, president of the German Savings Bank, of this city, and one of the prominent financiers of Iowa, died early today on a Santa Fe train en route to Texas on a business trip, according to dispatches which reached officers of the bank in this city.

UNIVERSITY CHANGES.

[ASSOCIATED PRESS DAY REPORT.]

BALDWIN (Kan.) April 6.—Dr. L. H. Murlin, president of Baker University, last night announced his acceptance of the presidency of Boston Uni-

Under the Sun.

SPLIT AMONG THE FATALISTS.

WIFE DECLINES TO WED IN "REINCARNATION" HER SPOUSE.

Chicago Man Who Says the Cult of Melchisedic Has Estranged Members of His Family, Asks the Juvenile Authoritics to Make an Investigation.

[BY DIRECT WIRE TO THE TIMES.]

CHICAGO, April 6.—[Exclusive Dispatch.] Albert Sidney Raleigh, fatalist, who stands in the light of a Mohammedan to his followers, composed mainly of Chicago school teachers, today admitted that a split had come into his little colony at No. 1926 Lincoln avenue, because a wife had refused to consent to a marriage with her earthly husband, the marriage to take place after they had died and been reincarnated.

As a result of this quarrel over a remarriage after death, James B. Knoblock, a court reporter, has made an affidavit charging that Raleigh, instead of being formed in a divine mould, as his women disciples believe, is in reality a follower after strange gods. He threatens to have a raid made on the Raleigh colony and says he has already given the leader of the sect a good beating.

Raleigh admits the beating and also admits that after it he had taken some drinks to "deaden the bodily pain and anguish of soul," which he suffered.

Knoblock says his wife and their son, a young man in the twenties, have become estranged from him through the teachings of Raleigh and that at the present time they are in the South spreading the doctrines of "American Christian Esoteric Order of Melchisedic," the name adopted by Raleigh for his following.

Raleigh is said to number among his followers Prof. Arthur James, teacher of German in the Lane Technical High School and the latter's wife and three children, besides many other teachers and several wealthy women who live on the North Side.

Knoblock has filed affidavits with the Juvenile Protective Association and officers of that association have been asked to investigate the colony. The court reporter says Raleigh is not a fit person to have charge of the teachings of children. Raleigh declares he will show that his religion is pure.

COUNTS THE DEAD.

Fire Underwriters Recommend Reforms to Prevent a Repetition of the Shirt Waist Holocaust.

[ASSOCIATED PRESS DAY REPORT.]

NEW YORK, April 6.—The Board of Fire Underwriters has just made public its report on the Triangle shirtwaist factory fire. The number of dead is placed at 145, and the number of operatives who escaped at 360.

The report shows that owing to the arrangement of the ninth floor of the building, its crowded and inflammable condition and the panic among the operatives, packed back to back with tables ranged against them, not more than half of those at work there had a chance for their lives. They were doomed from the first, it is declared, because of the difficulty of reaching the stairs, the doors of which opened inward.

The underwriters recommend: The fire drill and private fire department in all factories; stairways in fireproof shafts reached by outside balconies; inside stairways in masonry shafts with fire doors at every floor; automatic sprinklers in every building over sixty feet high; wire, glass and metal frames for all outside windows.

PRAISE THE OPEN AIR.

Children Who Study in It Are Said to Withstand and Recover From Tuberculosis.

[ASSOCIATED PRESS DAY REPORT.]

NEW YORK, April 6.—Sixty-five open air schools for children afflicted with, or predisposed, to tuberculosis, have been established in twenty-eight cities since January 1, 1909. Announcement was made today by the National Association for the study and prevention of tuberculosis.

The first open air school in the United States was established in Providence, R. I.; January 1, 1907. Eight schools have thus far in 1911 been opened in six cities and definite provisions for twenty-seven more in six ities are assurred. New York has twelve such schools and fourteen classes additional will be opened next fall.

The association believes there should be one school for every 25,000 of population. Its reports show the result of the open air classes in a majority of cases has been to restore the pupils to normal health and efficiency.

SENTENCED TO DIE.

Fourth Negro Will Hang for the Murder of a Plumber and There's Another Coming.

[BY DIRECT WIRE TO THE TIMES.]

OKLAHOMA CITY (Okla.) April 6.—[Exclusive Dispatch.] James Holmes, aged 21, the fourth negro to be tried for the murder of W. H. Archie, a plumber, was found guilty today and sentenced to death. He will hang with at least three of his companions for the crime.

Last week Charles Posey, Bud Johnson and Elijah Turner were found guilty and given the death sentence.

John Henry Prather, the fifth negro, pleaded guilty of firing the shot which killed the plumber. His fate is in the hands of the court. Prather also probably will be given the death penalty.

BLIZZARD IN PARIS.

When Social Life Gets Dull There the Elements Conspire to Give the Paragraphers a Theme.

[ASSOCIATED PRESS DAY REPORT.]

PARIS, April 6.—The unseasonable weather that developed a snowstorm yesterday continued today. During the night there was a genuine blizzard in Paris. The intense cold extends through Southern France to the shores of the Mediterranean.

This has been the coldest weather of the year in some districts. The damage to fruit trees and in the wine vineyards, as well as to other crops, by frost, will amount to millions of francs.

WASHINGTON BRIEF.

Roosevelt's Steward Dead.

WASHINGTON, April 6.—H. P. Pinckney, the negro steward at the White House during the Roosevelt administration, died here today. He was a native of Charleston, S. C., but spent when he came here as Vice-President. Pinckney was a messenger at the White House at the time of his death.

In Jeff Davis's Seat.

WASHINGTON, April 6.—John Sharp Williams, the new junior Senator from Mississippi, has succeeded in a lifetime ambition. He has the seat in the Senate which was occupied by Jefferson Davis, the President of the Confederacy. The desk still bears the bayonet marks made by Union soldiers during war times, in an effort to destroy it. The bayonet stabs were filled with putty, but are easily discernible.

To Prevent Deadlocks.

WASHINGTON, April 6.—A bill providing for the election of United States Senators by a plurality vote of State Legislatures was introduced in

Superb Routes of Travel.

NO EXTRA CHARGE FOR BERTH AND MEALS.
$7.35 First Class, San Francisco, Sunday Sailing
$8.35 First Class, San Francisco, Thursday Sailing
$5.35 Second Class

FOR SAN FRANCISCO, SEATTLE, TACOMA, VICTORIA, VANCOUVER, Steamers Eureka, Spokane, Prince Rupert, Shasta, Honolulu, Sacramento, Napa, Vallejo, Stockton.

THROUGH TICKETS EAST by sea-and-rail at same fares as all-rail, except berth and meals on Pacific Ocean are included without extra charge, via SAN FRANCISCO, or VICTORIA or SEATTLE, and direct routes to Chicago, New York, Denver, Salt Lake City and all other destinations.

PACIFIC COAST STEAMSHIP CO.

NORTHBOUND SAILINGS: GOVERNOR or PRESIDENT, every THURSDAY; steamer SANTA ROSA every SUNDAY.
SOUTHBOUND for SAN DIEGO: Daylight Ocean Excursions leave San Pedro 10.00 a.m. every WEDNESDAY and SATURDAY.
LARGEST STEAMERS — BEST SERVICE.
PHONES Home A2222, Sunset Main 47.
TICKET OFFICE: 646 SOUTH SPRING STREET.

$5.35 First Class — San Francisco — LARGEST COASTWISE STEAMERS
ON THE S. S. ROSE CITY.
S. S. BEAVER AND BEAR, $6.35 FIRST-CLASS.
Steamer leaves San Pedro, 12 o'clock noon.
April 9, 14, 19, 24, 29.
For San Francisco, Astoria & Portland without change.
Breakfast a la carte.
Luncheon 50c. Dinner 75c.
Berths 50c and $1.00. No Higher
TICKET OFFICE SAN FRANCISCO AND PORTLAND S. S. CO.
530 S. Spring
LOS ANGELES
TEL.—MAIN 802—10238.

Unique — MT. WASHINGTON — Original
THOUSAND FEET ELEVATION—ABOVE DUST AND FOG—PURE AIR.
REASONABLE RATES.
OPEN ALL THE YEAR—AMERICAN PLAN
FOR SCENIC GRANDEUR IT HAS NO EQUAL
A HOTEL OF DISTINCTION AND ENJOYMENT.
TRY ONE OF THE DINNERS, 5:30 TO 7:30 EVENINGS.
Take Yellow Garvanza Car (Marked Mt. Washington Incline) N. on Main St.
LARGE VERANDAS SUN PARLORS, BILLIARD ROOM ROOF GARDEN —TENNIS COURTS.
Attractive — FOR RATES HOTEL PHONE 21227 — Pleasant

YALE & HARVARD — 18 Hours
For San Francisco
SUNDAY, TUESDAY, THURSDAY, FRIDAY.
FOR SAN DIEGO--5 HOURS
THURSDAY, SATURDAY
From Salt Lake Depot at 5 P. M.
PACIFIC NAVIGATION CO.
Phones, Broadway 2585, Home F 2067. 601 So. Spring St.

PACIFIC MAIL S. S. CO.--For Honolulu, Japan, China, Manila, India and Around the World.
Steamers Manchuria, Mongolia, Korea, Siberia, China, Tenyo Maru and Chiyo Maru now in service, being largest vessels sailing from the United States for the Orient via Honolulu.
Sailings from San Francisco
March 29; April 5, 12, 19, 26, 1911. Sailings from Eastern Ports for all Transatlantic Steamship Lines at frequent intervals. For literature, apply to F. M. Batturs, Agent, 600 South Spring Street, Corner Sixth.

$8.00 FIRST CLASS — San Francisco — $5.00 SECOND CLASS
Berth and meals included. PORTLAND, $15.00-$16.00; SEATTLE, $22.00-$25.00. Unsurpassed accommodations. Sailing Tuesday, Thursday and Saturday.
Main 8297. P1233. WEST COAST STEAMSHIP LINE, 538 S. Spring St.

3 DAYS TO CHICAGO AND ST. LOUIS
Union Pacific
THROUGH SLEEPING CARS DAILY
Purchase tickets and reserve berths
H. O. WILSON, Gen. Agt., 517 S. Spring St., L. A.

EUROPE, Honolulu, Japan, China, Australia--
$165.50—FIRST-CLASS AROUND THE WORLD TOURS. We are agents for the Pacific Mail German Cunard, White Star and all Steamship Lines.
Department Steamship — German American Savings Bank — Spring & 4th, Los Angeles.

Pasadena Hotels.

Hotel Maryland & the Maryland Bungalows — ALWAYS OPEN — D. M. LINNARD Mg'r., Pasadena
HOTEL MARENGO, PASADENA Quiet, comfortable, homelike, convenient to depots, street cars, churches and parks. European $1.00 and up. American $2.00 and up. Special by week.
Hotel Vista del Arroyo, Pasadena — New annex. Bungalows. Sleeping porches. Tennis court. Spacious grounds. Established 1882.

City Restaurants.

CANTON CAFE
New and up-to-date Chinese restaurant. Chop Suey and Oriental dishes, also European dishes at short orders. Music. wines and liquors. 527 South Main st. Tel. Home A5373. Broadway 5077.

Steamships.

HAMBURG AMERICAN
London------Paris-----Hamburg
*Dec. Apr 15, 11 a.m. ‡Cleveland ....April 27
†Kais.Aug.Vic. Apr. 26, *Pres.Grant ....April 28
‡Ritz-Carlton a la Carte Restaurant.
‖Hamburg direct. ‡Second Cabin only.
GIBRALTAR, ALGIERS, NAPLES, GENOA.
S. S. MOLTKE .....April 25, 7 p. m.
S. S. HAMBURG .....May 20
Around The World ON AN OCEAN LINER — TWO CRUISES By the steamship "Cleveland" (17,000 tons) The first to leave New York November 1, 1911. The second, to leave San Francisco Feb. 17, '12. HAMBURG-AMERICAN LINE — Duration 110 Days Cost $650 including all necessary expenses aboard and ashore.
160 Powell st., San Francisco, Cal., or German American Savings Bank, Spring and 4th sts. Hugh R. Rice Co., 600 S. Spring st., Los Angeles, Cal.

City Restaurants.

Cafe Nadeau
214-216 West First St.
The new and most up-to-date Cafe in Los Angeles. Music during lunch, dinner and from 9 to 12 P. M.
G. P. BARLOW, Manager

PEK-IN CAFE
419 S. MAIN ST.
Near Farmers' & Merchants' Bank.
The most popular Chinese Cafe. Good place for noon lunch or supper. Chop Suey, and all Chinese and American dishes properly prepared. Strictly first-class. Liquor served with meals.
GEORGE LEM, Manager.

San Francisco Hotels.

BELLEVUE HOTEL
SAN FRANCISCO.
A Quiet, Refined House of Unusual Excellence
AMERICAN PLAN—Room with Bath and Board from $4.00 a Day.
EUROPEAN PLAN—Room with Bath from $2.00 day.
SPECIAL MONTHLY RATES.
High Class, Family and Tourist Hotel. Half Block from Columbia Theatre, and on the edge of the Retail Shopping District. Every room with Private Bath. Positively Fireproof.
W. E. ZANDER, Manager
Booklets at 333 South Spring Street.

Resorts.

(A HOTEL THAT IS DIFFERENT)
The ARLINGTON SANTA BARBARA, CAL.
Is Absolutely Fireproof --- Built
entirely of brick, tile, steel and cement. 200 feet above sea level. Every room has bath. Five mammoth roof gardens, five acres of beautiful grounds. Located in most beautiful section of THE NOTED MISSION CITY. Long, wide verandas. Is conducted on the American plan. Write for illustrated booklet to the host, HARRY D. CLARK.

HOT SALINE RADIUM SULPHUR SPRINGS
"It Sparkles and Foams like Champagne"
BATTLE IN LIQUID SUNSHINE
Most Radio-Active Curative Mineral Water
CURES RHEUMATISM, SCIATICA, COLDS, CATARRH, STOMACH, LIVER, KIDNEY, BLOOD POISON AND NERVOUS DISEASES, POOR CIRCULATION, FEMALE TROUBLES.

THE TIMES FREE INFORMATION BUREAU
531-33 South Spring Street
ADVERTISING COST AND SUBSCRIPTIONS RECEIVED.
THE TIMES FREE INFORMATION AND RESORT BUREAU is for the accommodation and benefit of persons seeking interesting routes of travel, desirable hotels and resorts, recreation and recuperation at the seashore or in the mountains.
Particulars are furnished by competent attendants and by correspondence to the general public regarding rates and attractions of railroad and steamship lines, hotels and pleasure and health resorts. Photographs, descriptive circulars and transportation literature are kept on hand for inspection and distribution. Times readers can obtain here in a few minutes without the delay incident to writing for it, all the information necessary for a safe and enjoyable journey or vacation. This service is absolutely free.

Resorts.

24-HOUR AUTO RACE
The 20th Century Sport — The Limit of Daring
SENSATIONAL — NERVE TINGLING. DEATH DARING—SPINE CHILLING.
YES — They Race All Night
Myriads of Electric Lights
28 FATE TEMPTING DRIVERS. 14 WORLD'S FASTEST CARS.
GATES OPEN 2 P.M. PRACTICE STARTS 2:30 P.M.
Motordrome — Race Starts Saturday, 4 P.M. Race Ends Sunday, 4 P.M.
ALL NIGHT CAR SERVICE
Cars from Hill street station or on Hill or 16th, marked Motordrome.
Any Seat $1.00; Auto Gate $1.00, Autos Free.
Infield 50c. Round trip carfare 40c.

MOST MODERN AND BEAUTIFUL OF THE SOUTHLANDS HOTELS. CONDUCTED ON THE AMERICAN PLAN. THE ABSOLUTELY FIREPROOF
Hotel Virginia
LONG BEACH, CAL.
Every room an outside one with private bath and furnished in absolute comfort. EVERY MODERN ACCOMMODATION. The cuisine is unexcelled. Long Beach offers YOU every outdoor amusement.
The Virginia private Tennis Courts offer those in quest of this healthy sport the finest on the West. Spring San Pedro is ideal. Try that NEW BOULEVARD DIRECT FROM LOS ANGELES TO THE VIRGINIA. Further particulars or reservations write or phone
Carl Stanley, Mgr.

SANTA CATALINA ISLAND
YELLOWTAIL Are Running
Many valuable cups and prizes offered. The Winter Fishing Tournament closes April 30th.
Ask for the Book About It.
Banning Co., Agts. 104 P. E. Bldg. Main 4492; F6576.

SUNSHINE--OUT DOOR SPORTS--BATHS
PASO ROBLES HOT SPRINGS
On Coast Line to San Francisco. New Golf Course nearly completed. Finest equipped bathing establishment in the United States. Excellent Hotel and Cafe. House.
WEATHER CONDITIONS PERFECT
Stopover allowed on all railroad and Pullman tickets. 12 Trains Daily.

VISIT THE NEW MAMMOTH STEEL AND CONCRETE FIREPROOF
U. S. GRANT HOTEL
AT SAN DIEGO, Cal.
and enjoy the Southland's most ideal climate. 500 rooms, 250 with bath. European Plan. The "BIVOUAC GRILL" will appeal to you. Phone or wire for reservation to our Los Angeles representative, Mr. Harry D. Diffin, 206 Mercantile Place. Phone F4563, Sunset Broadway 1445. James H. Holmes, Managing Director U. S. GRANT HOTEL.

Ye Alpine Tavern
Situated on Mt. Lowe. A mile above the sea. American plan, $2.00 per day. Choice rooms in hotel or cottages. No consumptives or invalids taken. Telephone Pasadena Dept., Pacific Electric Ry., or Times Free Information Bureau for further information.

Arrowhead Hot Springs
CALIFORNIA'S IDEAL RESORT.
Pure mountain air and water, scenery unsurpassed, delightful trails and canyons, perfectly appointed hotel and baths. The hot mineral water, natural steam and mud baths, water not highly radio active. Rheumatism in all its forms, stomach and kidney troubles cured. Arrowhead is set in mountains of delightful resort. For information and rates see PACIFIC COAST CO., 633 So. Spring st., or write Arrowhead Hot Springs, Arrowhead Springs, Calif.

Bimini Hot Springs Hotel, Los Angeles
The most curative treatment known for rheumatism; delightfully situated; thermal mineral water; telephone in every room. No noise; no dust and no flies. Swimming pool. Street car to door.
DR. G. W. TAPE, Lessee.

THE MOST BEAUTIFUL SEASON OF THE YEAR AT
Hotel Casa Loma Redlands
MOST SUNSHINE, GRANDEST SCENERY, GREATEST COMFORT.
"ASK ANYONE WHO HAS BEEN THERE."

THE HOTEL AT HOLLYWOOD
Phones Home 57011. Sunset Hollywood 1.
Situated midway between Los Angeles and the Ocean. Paved boulevard to city. Ocean boulevard just completed to beach. Cars pass hotel every seven minutes to city or ocean.

MT. WILSON HOTEL
$2.00 a day—$12.50 week. American plan. Los Angeles office, 204 Mercantile Place. Phones P4563, Broadway 1645. F. B. ROSE, Manager.

Los Angeles Hotels.

Hotel Alhambra — 316 North Broadway — Tel. Main 7900
Absolutely Fireproof
New and modern. Tourists will save money by stopping here. European plan. $1 day up. J. R. HANKLA, Mgr.

A. H. JOHNSTON. I. W. BRADT. VICTORIA HOTEL Corner Seventh and Hope Streets.
Opposite the Y. M. C. A., convenient to churches and theaters, six car lines reaching depots and all parts of city. Special weekly and monthly rates to permanent guests. Popular price restaurant in connection. Rates per day $1.00 and up. Phone Main 9575.

Chamouny Ap'ts — Cor. W. 11th and Grand View. W. 11th car. Unquestionably the most attractive home-like apartment house in the city. Beautifully new. Elegantly furnished. Extra large 2 and 3-room apartments with French doors opening on private balconies. Private Garage. Tennis Court now building. Summer rates. Call Wilshire 1948.

Golden Apts., — Just open. Finest of all apartment hotels. Immense lobbies and public parlors; music rooms, roof gardens. Extra large rooms, sleeping porches, steam heat, telephone, elevator. Billiard Room. Magnificently furnished throughout. Extensive grounds, private garage, choicest high-class location. 1130 West Seventh Street. Phone 60648.

Honolulu Hotels.

HAWAIIAN HOTELS
Alexander Young Hotel in center of city of Honolulu. 300 rooms with private bath. Beautifully furnished; dining rooms and cafe, roof garden, garage, etc. European plan.
Moana Hotel on the famous Waikiki Beach. Large four-story main building, with cottage annexes; tennis courts, sea bathing, surf and canoe riding, garage, etc. American plan.
Hawaiian Hotel near center of city; tropical surroundings. Rooms only.

FRIDAY MORNING

Life's Seamy Side.

YEGGMEN MISS QUITE A HAUL.

Oklahoma Bank Safe Blown But Little Cash Taken.

Two Out of Gang of Five Are Captured by Posse.

One Empties Gun in Running Duel With Pursuers.

[BY DIRECT WIRE TO THE TIMES.]

TULSA (Okla.) April 6.—[Exclusive Dispatch.] Two of the five yeggmen who blew open the vault of the First state Bank of Broken Arrow early this morning were arrested this afternoon by Tulsa officers. One of the supposed cracksmen, John Bowman, surrendered without resistance, but the other, Fred Walker, emptied his revolver in a running fight with the officers. He was later run to cover in a ravine in Turkey Mountain, overpowered, handcuffed with barbed wire, walked to Tulsa, a distance of sixteen miles, and lodged in the County Jail. Bowman was also brought to the Tulsa County Jail.

Two posses are scouring the country tonight and the arrest of other suspects is momentarily expected.

The safe blowers appeared in Broken Arrow about 3 o'clock in the morning. They first cut the telephone and telegraph wires leading out of the village and overpowered Clarence Mote, night watchman at the electric powerhouse, locking him in a box car. They then robbed a hardware store and secured tools from a blacksmith shop, then proceeded to the bank.

They had barely blown the outer vault when Mote escaped from the box car, and making his way to the power plant, blew the whistle and aroused the townspeople. Before a posse could be organized, however, the robbers escaped under cover of the darkness. They secured only $40. The inner vault, which they did not reach, contained $7000 in currency.

TRAGEDY ON A RANCH.

Stockman Kills His Wife, Stepson, Father-in-Law and Another Woman and Then Slays Himself.

[ASSOCIATED PRESS NIGHT REPORT.]

BILLINGS (Mont.) April 6.—Cliff Root, an old time stockman of the Musselshell country, today murdered his father-in-law, F. A. Rehber; his stepson, James Bridges; a Mrs. Thompson and his own wife, and then killed himself.

The tragedy occurred at the Root home on Half Breed Creek, fifty miles from here.

All the victims were shot except Mrs. Root, whose head was crushed with an ax. All were known here. Root is believed to have been demented.

TAKE FROM THEIR VICTIM.

BY HIGHWAYMEN ESCAPE.

[ASSOCIATED PRESS DAY REPORT.]

SAN FRANCISCO, April 6.—After firing shot in the back and beaten on the head with a gas pipe, Arthur Meyer, a bartender, drove two robbers from the saloon in which he was employed today and pursued them several blocks before he fainted.

On entering the saloon the highwaymen asked for a drink, and as Meyer turned to draw some beer he was told to throw up his hands.

Turning, he hurled a beer mug at the nearest robber and then fled up a stairway to summon help. While he was climbing the stairs he was struck on the head with a gas pipe and shot in the back. He turned upon the robbers, who then fled, with Meyer in close pursuit. After several blocks Meyer fainted and the chase was taken up by spectators, but the highwaymen escaped.

Meyer is dangerously wounded and may not recover.

PERKES ESTATE TO FAMILY.

Widow of Traction Magnate Divides Fortune Between Eight Brothers and Sisters and Other Relatives.

[BY DIRECT WIRE TO THE TIMES.]

NEW YORK, April 6.—[Exclusive Dispatch.] By the will of Mrs. Mary Yerkes, widow of Charles T. Yerkes, the traction millionaire, several of her servants will receive bequests of $1000 each. With the exception of $15,000 left to friends, the rest of the estate will go to Mrs. Yerkes's family.

The will, made May 20, 1910, was filed for probate with the Surrogate today. Mrs. Yerkes's death occurred Sunday.

To her sister, Anna Hurlock Sims, Mrs. Yerkes bequeathed $100,000. In all her personal effects, such as jewelry, laces, books and wearing apparel, and one-ninth of the residue of her estate. Her other seven brothers and sisters were left one-ninth each of the residue of the estate, and Claire Adelaide and Edwin Rodney Sanderson, niece and nephew of the dead woman, were bequeathed one-ninth. William S. Sims, "a faithful friend," receives $5000, and Catherine Lois Namack and Mrs. Jane Smith get $10,000 each.

Mrs. Sims, her husband, Charles S. Sims, and Morris R. Bockins of Philadelphia were named as executors of the will. The petition accompanying the will did not give the value of Mrs. Yerkes's estate, but simply said it was worth "more than $10,000."

SON OF GOV. SHAFROTH DIES.

Heart Failure, Superinduced by Bad Cold, Takes Away Lad Who Had for Years Been an Invalid.

[BY DIRECT WIRE TO THE TIMES.]

DENVER, (Colo.) April 6.—[Exclusive Dispatch.] George Shafroth, 19 year old, youngest son of Gov. and Mrs. John F. Shafroth, died of heart failure yesterday morning. The attack was superinduced by a bad cold from which he had suffered for several days.

Young Shafroth had been afflicted for a number of years with spinal trouble which made of him almost a helpless invalid. The best specialists in the country had been procured for him and it was planned to take him to Europe to try the skill of European surgeons.

Both houses of the Legislature recessed for the afternoon upon hearing of the death.

Statewide prohibition in Alabama given its knockout blow when branches of the Legislature yesterday adopted the Smith liquor regulating each county full power to regulate its liquor traffic.

Mrs. Agnes
who is aiding
tion of

Look

EVELYN
TO

PROPHET SEE
WEEK

Chicago Prose
Has the Goods
Will Push Cha
Letters to You
As Evidence.

[BY DIRECT WI
CHICAGO, Apri
patch.] Evelyn
the "Absolute Lif
self to the sheriff
ing in hiding for
his chief disciple
Bridges, saved h
manded to jail, by
$2000.

Meantime the B
gin See's trial be
in the Criminal C
State's Attorney
confessions of the
Rees and Mildred
troduced against h

"Under the new
fense will be unable
sions," said Mr. B
they will be comp
they go to prove th
ality. Neither the
Bridges nor that o
save him. We will
ner of man See is
various girls and b

"Will the governm
writings and other
State?" was asked.

"We will show u
true light by the
papers in court," he

Mrs. Agnes Chest
ing the government
band, has finally "c
ing of the hundreds
ings of the cult lea
matter will be taken
grand jury within

The State hopes
before an indictmen
the Federal grand j

Mrs. See cannot t
her husband, but sh
information to the
will aid the grand ju
the "prophet's" cond

See declined to ma
as to his whereabou
five days.

The New York Ch
merce adopted a pea
terday advocating th
controversies betwee
bitration.

WHOLESA
AFTER

Having Rope
Wife in Her
Her Brother, F
Then Commits

[ASS

BILLINGS (Mont.)
temporarily insan
troubles and suffer
jury due to a fall wh
in the winter, Cliff R
and freighter, residin
miles north of here,
amuck with a rope a
After killing his young
weeks, her brother, An
own stepson, James B
wife's sister, Mrs. W. S
committed suicide.

Mounting his horse,
rope around his wif
dragged her at a gallop
until the back of her
crushed by striking aga
He dragged the body ba
house and left it in th
it was found by officers
The immediate cause
never be known.

Rehder was playing
friend when Roots rod
three shots through the
Rehder instantly and k
of the ears of his com

Life's Seamy Side.

YEGGMEN MISS QUITE A HAUL.

Oklahoma Bank Safe Blown But Little Cash Taken.

Two Out of Gang of Five Are Captured by Posse.

One Empties Gun in Running Duel With Pursuers.

[BY DIRECT WIRE TO THE TIMES.]

TULSA (Okla.) April 6.—[Exclusive Dispatch.] Two of the five yeggmen who blew open the vault of the First State Bank of Broken Arrow early this morning were arrested this afternoon by Tulsa officers. One of the supposed cracksmen, John Bowman, surrendered without resistance, but the other, Fred Walker, emptied his revolver in a running fight with the officers. He was later run to cover in a ravine in Turkey Mountain, overpowered, handcuffed with barbed wire, walked to Tulsa, a distance of sixteen miles, and lodged in the County Jail. Bowman was also brought to the Tulsa County Jail.

Two posses are scouring the country tonight and the arrest of other suspects is momentarily expected.

The safe blowers appeared in Broken Arrow about 2 o'clock in the morning. They first cut the telephone and telegraph wires leading out of the village and overpowered Clarence Mote, night watchman at the electric power-house, locking him in a box car. They then robbed a hardware store and secured tools from a blacksmith shop, and proceeded to the bank.

They had barely blown the outer vault when Mote escaped from the box car, and making his way to the power house, blew the whistle and aroused the townspeople. Before a posse could be organized, however, the robbers escaped under cover of the darkness. They secured only $40. The inner vault, which they did not reach, contained $7000 in currency.

TRAGEDY ON A RANCH.

Stockman Kills His Wife, Stepson, Father-in-Law and Another Woman and Then Slays Himself.

[ASSOCIATED PRESS NIGHT REPORT.]

BILLINGS (Mont.) April 6.—Cliff Roots, an old time stockman of the Shoshone country, today murdered his father-in-law, F. A. Rehber; his stepson, James Bridges; a Mrs. Thompson and his own wife, and then killed himself.

The tragedy occurred at the Root ranch on Half Breed Creek, fifty miles from here.

All the victims were shot except Mrs. Root, whose head was crushed with an ax. All were known here. It is believed to have been demented.

ESCAPE FROM THEIR VICTIM.

TWO HIGHWAYMEN ESCAPE.

[ASSOCIATED PRESS DAY REPORT.]

SAN FRANCISCO, April 6.—After being shot in the back and beaten on the head with a gas pipe, Arthur Meyer, a bartender, drove two robbers from the saloon in which he was employed today and pursued them several blocks before he fainted.

On entering the saloon the highwaymen asked for a drink, and as Meyer turned to draw some beer he was told to throw up his hands.

Turning, he hurled a beer mug at the nearest robber and then fled up a stairway to summon help. While he was climbing the stairs he was struck on the head with a gas pipe and shot in the back. He turned upon the robber who then fled, with Meyer in hot pursuit. After several blocks Meyer fainted and the chase was taken up by spectators, but the highwaymen escaped.

Meyer is dangerously wounded and may not recover.

REAL ESTATE TO FAMILY.

Widow of Traction Magnate Divides Estate Between Eight Brothers and Sisters and Other Relatives.

[BY DIRECT WIRE TO THE TIMES.]

NEW YORK, April 6.—[Exclusive Dispatch.] By the will of Mrs. Mary Adelaide Yerkes, widow of Charles T. Yerkes, the traction millionaire, several of her servants will receive bequests of $1000 each. With the exception of $15,000 left to friends, the rest of the estate will go to Mrs. Yerkes's family.

The will, made May 20, 1910, was filed for probate with the Surrogate today. Mrs. Yerkes's death occurred May 29.

To her sister, Anna Hurlock Sims, Mrs. Yerkes bequeathed $100,000 in addition to all her personal effects, such as jewels, laces, books and wearing apparel, and one-ninth of the residue of the estate. Her other seven brothers and sisters were left one-ninth each of the residue of the estate, and Claire Sanderson and Edwin Rodney Sanderson, son and nephew of the dead woman, bequeathed one-ninth. William S. Hart, "a faithful friend," receives $5000, and Catherine Lois Namack and Mary Jane Smith get $10,000 each.

Mrs. Sims, her husband, Charles Custis and Morris R. Bockins of Philadelphia were named as executors of the will. The petition accompanying the will did not give the value of Mrs. Yerkes's estate, but simply said it was "of more than $10,000."

DEATH OF GOV. SHAFROTH DIES.

Heart Failure, Superinduced by Bad Cold, Takes Away Lad Who Had Years Been an Invalid.

[BY DIRECT WIRE TO THE TIMES.]

DENVER (Colo.) April 6.—[Exclusive Dispatch.] George Shafroth, 19 years old, youngest son of Gov. and Mrs. John F. Shafroth, died of heart failure yesterday morning. The attack was superinduced by a bad cold from which he had suffered for several days.

George Shafroth had been afflicted for a number of years with spinal trouble which made of him almost a confirmed invalid. The best specialists in the country had been procured for him and it was planned to take him to Europe to try the skill of European surgeons.

The houses of the Legislature recessed for the afternoon upon hearing of the death.

DEATH TO PROHIBITION.

Alabama Metropolis Gives Prohibition in Alabama Its Knockout Blow When Members of the Legislature Yesterday Adopted the Smith Liquor Regulating Bill Giving Each County Full Power Over Its Liquor Traffic.

Mrs. Agnes Chester Lee, who is aiding government in prosecution of her husband.

Look Who's Here.

EVELYN ARTHUR TO FORE AGAIN.

PROPHET SEE BOBS UP AFTER WEEK OF HIDING.

Chicago Prosecutor Declares He Has the Goods on Cult Leader and Will Push Charges of Immorality. Letters to Young Girls to Go in As Evidence.

[BY DIRECT WIRE TO THE TIMES.]

CHICAGO, April 6.—[Exclusive Dispatch.] Evelyn Arthur See, apostle of the "Absolute Life" surrendered himself to the sheriff today, after remaining in hiding for nearly a week, and his chief disciple, Mrs. Stephen H. Bridges, saved him from being remanded to jail, by signing his bond of $2000.

Meantime the State planned to begin See's trial before Judge Kersten, in the Criminal Court, and Assistant State's Attorney Burnham said the confessions of the cult leader, Mona Rees and Mildred Bridges, will be introduced against him.

"Under the new indictment the defense will be unable to bar the confessions," said Mr. Burnham, "because they will be competent evidence, as they go to prove the charge of immorality. Neither the denial of Mildred Bridges nor that of Mona Rees will save him. We will show what manner of man See is by his letters to various girls and by his writings."

"Will the government turn over the writings and other documents to the State?" was asked.

"We will show up everything in its true light by the introduction of the papers in court," he replied.

Mrs. Agnes Chester See, who is aiding the government against her husband, has finally completed the reading of the hundreds of letters and writings of the cult leader, and the whole matter will be taken before the Federal grand jury within a few days.

The State hopes to put See on trial before an indictment can be voted by the Federal grand jury.

Mrs. See cannot testify for or against her husband, but she has given much information to the government that will aid the grand jury in investigating the "prophet's" conduct.

See declined to make any statement as to his whereabouts during the last five days.

The New York Chamber of Commerce adopted a peace resolution yesterday advocating the adjudication of controversies between nations by arbitration.

TRIAL OF MRS. BROOKS.

(Continued from Fifth Page.)

those of a sane person and declared the testimony showed that the defendant waited calmly for her victim to appear, veiled herself purposely, and hid her revolver in her muff, and after the shooting just as calmly requested to be taken to her husband's office, all of which did not indicate she was insane.

When County Attorney Baskin neared the close, he picked up a Bible, and turning to a passage read, "Vengeance is mine, sayeth the Lord." During the arguments Mrs. Brooks leaned her head on the shoulder of her son and wept bitterly. She was on the verge of collapse several times. Both State and defense referred to her husband in the most scathing terms.

Following the charge of the jury by Judge Simmons tonight at 8 o'clock the jury returned, after one ballot, with the announcement that it could not agree and was locked up for the night.

This came as a distinct surprise to the spectators, who were certain that the jury would be out not more than five minutes before they returned a verdict of not guilty. In his charge, Judge Simmons instructed the jurors on manslaughter, murder in the first and second degrees, and causes leading to insanity.

VETERANS AT WAR AGAIN.

But Those Who Wore the Gray Are Scrapping Only About a Memorial Date.

[BY DIRECT WIRE TO THE TIMES.]

NEW ORLEANS, April 6.—[Exclusive Dispatch.] Memorial Day, proclaimed by the State Legislature and by orders of the State Commander of the United Confederate Veterans, was celebrated today, the anniversary of the battle of Shiloh.

The "thin gray line" wended its way through the streets to the cemetery, and the thinness of the line was extraordinary, indeed, for not half the living veterans turned out. The reason is a fight more bitter even than Shiloh, though not quite so deadly.

When April 6 was officially named as Memorial Day, a rebel yell arose which must have made the lawmakers tremble, but they held firm. Somewhat less than half the veterans in the city agreed to observe the battle anniversary. The rest, standing by their guns, will celebrate June 3, the birthday of Jefferson Davis, like other Southern States. Bitter have been the denunciations on both sides. Of course the United Daughters of the Confederacy got in the row. So did the United Sons of Confederate Veterans.

Altogether it's a merrily bubbling pot. In the State, outside New Orleans, the day was generally observed.

LOTS OF PROPOSALS.

They Come by Mail and by 'Phone But the Missourian Who Has to Wed Is Still Single.

[BY DIRECT WIRE TO THE TIMES.]

ST. LOUIS (Mo.) April 6.—[Exclusive Dispatch.] Although marriage proposals have flooded in upon him by the dozen both through mail and over the telephone, Charles A. Compton, who is here from Kansas City, and who must be a benedict in order to inherit the estate of his grandfather, valued at $25,000, still finds himself without a prospective bride.

The contents of perfumed envelopes and sweet-voiced telephone calls have failed to strike a responsive chord. Maidens and widows of three States have offered their hands. All have expressed full confidence that they are his real affinities.

Compton is 22 years old and travels for the American Tobacco Company. Richard Compton, a wealthy farmer of Bates county, Missouri, died in October, 1909, leaving all his estate to his grandson. The will states, however, that the young man must marry within two years.

"I am not worrying and don't think I need the assistance of these writers," commented Compton.

NOME DRY ON SUNDAYS.

Alaska Metropolis Elects Mayor Who Believes in Observance of the Sabbath Day.

[BY DIRECT WIRE TO THE TIMES.]

NOME (Alaska) April 6.—[Exclusive Dispatch.] William A. Gilmore, formerly a Seattle attorney, was elected Mayor of Nome by a large majority Tuesday. Others on the same ticket were elected. Many thousands of dollars changed hands on wagers. As a result of the election the Sunday closing laws will be strictly enforced, this being the issue of the campaign.

Dr. F. M. Boyle was yesterday re-elected Mayor of Valdez. Dr. Boyle won on his stand for the ownership of a municipal wharf and the lowering in prices of coal. The election was hotly contested and plenty of money is alleged to have been used.

Tragedy in the Wilds.

WHOLESALE MURDER BY COWBOY AFTER KILLING HIS YOUNG BRIDE.

Having Roped and Dragged to a Terrible Death His Wife in Her Wedding Clothes, the Crazed Man Slays Her Brother, His Own Step-son and a Sister-in-law, and Then Commits Suicide—Fate of Four Others in Doubt.

[ASSOCIATED PRESS NIGHT REPORT.]

BILLINGS (Mont.) April 6.—Driven temporarily insane by marital troubles and suffering from an injury due to a fall with his horse early in the winter, Cliff Roots, a cowboy and freighter, residing about forty miles north of here, yesterday ran amuck with a rope and six-shooter. After killing his young bride of a few weeks, her brother, Andy Rehder, his own stepson, James Bridges, and his wife's sister, Mrs. W. S. Thompson, he committed suicide.

Mounting his horse, Roots threw a rope around his wife's neck and dragged her at a gallop over his ranch until the back of her head had been crushed by striking against the stones. He dragged the body back to the ranch house and left it in the stable where it was found by officers today.

The immediate cause of the act will never be known.

Rehder was playing cards with a friend when Roots rode up and fired three shots through the door, killing Rehder instantly and tearing off one of the ears of his companion.

Roots then went to the ranch of James Bridges, son of his first wife, and without warning shot him to death. From there he rode to the ranch of Mrs. W. S. Thompson, widowed sister of his first wife, and shot her dead. Returning to his own ranch, Roots went into a field and blew out his brains.

A note found by officers, addressed to his former wife and written presumably after he had killed wife No. 2, stated that as she had taken his boy from him he would take her boys away from her. When the first wife was granted a divorce she was given the custody of their eight-year-old son and he had been trying ever since to have the boy returned to him.

Another son by the first wife, living in a remote section of the Bull Mountains, has not been heard from and it is thought that Roots has murdered him. It is also feared that Ralph Bridges, his wife and baby have been killed. Cowboys have started to Bull Mountain ranch, but are not expected to return until tomorrow.

Roots covered at least fifty miles, using two horses, while perpetrating his wholesale murders.

ESCAPE OF STEVENS.

(Continued from First Page.)

door by driving a screw in the floor on one side and placing a chair on the other.

Climbing through a skylight over the hallway, he drew himself upon the roof to its edge, stepped across three feet of space to a spot where he supposed he would have to use a rope ladder, made during his leisure moments from strips of blankets torn and woven together when the children were entertaining themselves or were asleep. This was not necessary, for a fire escape awaited him, and down it he crept to freedom.

His absence was not discovered until four hours later. Tonight Detective Duni of Los Angeles left with the children for Pasadena.

Revelations.

THINK FIND IN BOX IS RICH.

SUPPOSED TO HOLD EVIDENCE IN PAXTON CASE.

Officers of Title Company Locate It in Safe Deposit Vault—Orange County Woman Identifies Feminine Prisoner As Having Swindled Her Out of Land Near Tustin.

A strong box supposed to contain incriminating evidence in the matter of the Paxton-Stevens alleged realty deed forgeries was discovered in the safety deposit department of a local bank yesterday. The officers of the Title Insurance and Trust Company, who found it would not give the name of the bank or its location.

Mrs. A. C. Jepson, an aged woman, called at the County Jail yesterday and identified the Paxton woman as the one who swindled her out of fifty acres in Orange county several months ago.

Mrs. Jepson, bent with age, with hair settling in white ringlets over her withered temples, and with hands gnarled from labor in the fields, was positive in her identification of the Paxton woman. "Yes, you're the woman who swindled me," said she, pointing a finger at the prisoner. "I worked from dawn till night for the ranch, but you forced me out of it," she continued between sobs.

Through the ordeal the Paxton woman looked straight at her accuser—and without wavering even when Under Sheriff Brain started to lead the little woman away, Miss Paxton still continued to stare unmoved.

According to Mrs. Jepson, she had two small ranches totaling fifty acres near her present home at Tustin. The property was valued at $5000, and for the past twenty years she had slaved in her garden patch endeavoring to keep up the payments on it. She was enabled to do this by raising celery.

Several months ago, it is alleged, Stevens and the Paxton woman learned of the land, and after obtaining its exact location, had a deed drawn, forging the name of the rightful owner to the property. The deed was clouded with other names, and finally the Paxton woman, it is alleged, disposed of it to a ranchman in Kansas.

Shortly afterward Mrs. Jepson was ordered by the Kansas purchaser to move and, owing to her ignorance of the details connected with such matters and her inability to finance a legal fight in the courts, she was obliged to leave.

It became known yesterday, that the gang involved at least a half dozen local realty firms in their operations. The scheme, it is said, was to write to a realty firm and request the location and description of a tract. The firm, scenting a sale, would provide the same, and soon the forgers would prepare a fraudulent deed, and cloud the title so carefully that they would effect a sale before the real owner of the property would become cognizant.

SERMON ON THE TICKER.

Episcopal Bishop's Praise of Wall Street Is Sent Out by the Brokers on the Tape.

[BY DIRECT WIRE TO THE TIMES.]

NEW YORK, April 6.—[Exclusive Dispatch.] Church is about the only important things one has to go out after in Wall street, as all worldly instructions and information come over the ticker, but today was an exception. This was part of a sermon preached in Old Trinity on the ticker. Bishop Tuttle of Missouri, presiding bishop of the Protestant Episcopal Church in the United States, was the preacher. This much got on the ticker:

"Any plan which in any way would destroy the workings of Wall street is a crazy one, and a monstrous absurdity.—Notwithstanding that not a grain of wheat, not an ear of corn grows in this center, nevertheless here hold forth those who furnish the sinews for millions on millions of acres of agricultural products, and those who guide the transportation of millions of tons of those things which sustain the lives, not only of the people of this country, but in some way of the people of every country in the world."

CUSTOMS FRAUD ALLEGED.

Imported Olive Oil Is Said to Have Been Rated in New York As Soap Oil.

[ASSOCIATED PRESS NIGHT REPORT.]

NEW YORK, April 6.—Disclosures of under-valuations in importations of olive oil at this port, costing the government an aggregate of hundreds of thousandsof dollars, have been called to the attention of the customs officials here, according to the Herald today.

It is said several importers have defrauded the government by calling oil for table use machine oil, or soap oil. It is suggested the oil was doctored with powdered charcoal which was removed after the oil had passed.

WILSON JURY COMPLETED.

SAN FRANCISCO, April 6.—A jury was completed here today in the case of John Walter Wilson, on trial a second time on a charge of murder. He is accused of sending poison through the mail to Harry J. Boas, his former employer. Wilson was convicted on his first trial. Funds to finance an appeal for a new trial were raised by subscription through a newspaper.

CASTORIA
For Infants and Children.
The Kind You Have Always Bought
Bears the Signature of Chas. H. Fletcher

PHYSICIAN SAID APPENDICITIS

Gall Stones Expelled by the Great Kidney Preparation.

I thought I would do you a favor and let you know what Dr. Kilmer's Swamp-Root has done so far for me.

About one year ago I was taken sick with a terrible pain in my right side. My family physician pronounced it appendicitis. About two weeks ago I received your Almanac and read in it about weak kidneys, and my back hurting me so much, I thought I would try your Swamp-Root and to my great astonishment, after using one bottle, I expelled three gall stones, which weighed 135 grains—just think of it. My kidneys are not well yet, and so I have concluded to continue with Swamp-Root. Mr. Schwake, the druggist, thought that it never was appendicitis and that the doctor had made a mistake. It was no doubt gall stones that caused the trouble, or they would not have come away so soon after commencing with Swamp-Root. I shall always praise Dr. Kilmer's Swamp-Root to all those who suffer from kidney, liver and bladder troubles and am very thankful that I ever discovered such a worthy remedy. I feel confident that it will cure me entirely of all kidney and liver trouble.

MRS. MARY J. SCHNITTGER.
1502 15th St. and 5th Ave.,
Nebraska City, Neb.

Personally appeared before me this 31st day of August, 1909, Mrs. Mary J. Schnittger, who subscribed the above statement and made oath that the same is true in substance and in fact.
A. P. Young, County Clerk.
Louis Stutt, Deputy.

Letter to Dr. Kilmer & Co., Binghamton, N. Y.

Prove What Swamp-Root Will Do For You

Send to Dr. Kilmer & Co., Binghamton, N. Y., for a sample bottle. It will convince anyone. You will also receive a booklet of valuable information, telling all about the kidneys and bladder. When writing, be sure and mention the Los Angeles Daily Times. Regular fifty cent and one dollar size bottles for sale at all drug stores.

SUNSET ROUTE

Through History's Land of Romance—
The Sunny South

Double daily service between Los Angeles and New Orleans.
Leaving Los Angeles 1 p.m. 10:15 p.m.

Through standard sleeper to Chicago on 10:15 p.m. train.
Through tourist sleepers to Chicago, Louisville, Cincinnati, Washington, D. C., and many other points via New Orleans, to St. Louis via San Antonio.

Trains of superior equipment.
Oil-burning locomotives.
Rock ballast roadbed.

Protected all the way by Automatic Electric Block Signals.

Southern Pacific

TICKET OFFICES
600 South Spring street.
607 South Spring street.
Arcade Station, Fifth and Central ave.

A. Greene & Son —Exclusive Ladies Tailors
321-25 West Seventh St., Between Broadway and Hill. Third

$33 Chicago to Los Angeles
Correspondingly LOW RATES from ALL POINTS. Personally Conducted Thru Cars. C. A. THURSTON, G. A., C. & S. 605 SOUTH SPRING ST.

The Bootery Smart Shoes for W 432 Broadw

Oriental Rugs AT AUCTI 352 S. Broadw N. G. BAIL

Kahn's Korrect Klothes
213 West Fifth Street Old "Express"

Rental Department
For Stores, Offices and Houses.
ROBERT MARSH & CO.,
2nd Floor, Trust & Savings Bldg.,
Sixth and Spring.
Telephone Exchange 17. Entrance Fifth Street.

LOS ANGELES Ostrich Farm
Opposite Hastlake Park
Fare 5c. Largest Ostriches and Finest exhibition of Birds in California.
BABY OSTRICHES HATCHED DAILY
Plumes, Boas, Fans, etc., at prices. First-class repair department; only salesroom we have is at the Farm.

Ten Acres
Orange Land
$200

This fine orange land is located in Riverside County, close to a pretty town, with excellent train service to Riverside and to Los Angeles. Nestles against the protecting foothills, is frostless, and sold with abundant water. Gentle, even slope, just right for irrigating properly. Town advantages—schools, stores, churches, telephones, etc. Price only $200 an acre—and the water goes with it. Pay as little as $5 per acre cash, if you like. Come in and get my booklet and learn about my Free Excursions.

EMIL FIRTH
319 West Fourth
"You're Safe at Firth's"

High Art Clothing

THE best tailor *can't* better "HIGH-ART" Clothes, because they're tailored precisely *his* way. But,—while they *meet* him in *quality*, they *beat* him in *price*. An amazingly drilled craftsman-corps, that "works as one man," *produces* as fine garments as the custom tailor and *reduces* the cost to *one-third* of his fee.

The fabrics are *all-wool*—the garments are *silk-stitched*—the styles are *of the moment*—the tailoring is *beyond it* in the *care* that is taken to uphold the *reputation* of almost *half a century*.

Apply for "HIGH-ART" Clothes at *your* dealer's and make sure that you are *supplied* with the genuine by looking for the *label* in the breast-pocket of the coat.

A bookful of Spring and Summer Fashions is *yours* for a simple postcard request. Just address

STROUSE & BROS.
BALTIMORE, MD.

Pessimism.

[DOU]BT EFFICACY [OF] PEACE TALKS.

[Off]icial Mexico Skeptical [a]s to Negotiations.

[Rumor]s Floating About But None Confirmed.

[Corra]l May Be Asked to Quit [t]he Vice-Presidency.

[ASSOC]IATED PRESS NIGHT REPORT.]

[MEXI]CO CITY, April 6.—In ac[cordanc]e with the character of the [negotiation]s the government may be tak[ing to] effect an agreement of peace [with th]e rebels, unofficial Mexico was [inclined] to be pessimistic tonight re[garding] the immediate future. Both [Mexican]s and foreigners, who long to [see the] end of the revolution, yet hope [that th]e unofficial negotiations so [auspicio]usly inaugurated at Washing[ton by] Foreign Minister de la Barra [on the] eve of his departure for Mex[ico an]d Dr. Vasquez Gomez, may be [continu]ed, but there is a growing fear [of failu]re.

[The] report tonight was that the [govern]ment had entered into an [agreem]ent that a commission of three [men sh]ould be named by each side [to form]ulate terms of peace but at [the De]partment of Foreign Relations [no con]firmation or denial could be [obtaine]d. According to this report, [the]r, Gen. Juan Hernandez, who [was] in command of the forces [of Chih]uahua, but who has been sup[plante]d by Gen. Lauro Villar, has [been n]amed as the head of the Gov[ernmen]t's Commission. It is also said [that G]en. Samuel Garcia Cuellar, who [comma]nded the Federals in the bat[tle of] Casas Grandes, will be a mem[ber of] the commission.

[Pers]ons of the Government offices [it is] possible to obtain any state[ment t]hat would indicate progress to[ward] cessation of hostilities, al[though] it was frequently denied that [this w]as an impossibility. In one or [two qu]arters it was hinted that it [was a] probability. Local newspapers [contin]ue to urge the necessity for [the ef]fort of an agreement.

[The] Mexican Herald, especially, is [emphat]ic in its arguments for a com[promis]e, declaring that a failure on [the pa]rt of the government and the [rebels] to get together will result in a [war th]at will be the ruin of the [countr]y.

[Pessi]mism was the dominant note [in the] circles of the capital, but the [news] received this afternoon that [Franci]sco I. Madero had moved his [headqu]arters to San Andres and had [cross]ed the lines about Chihuahua [had th]e effect of producing a pessi[mistic] discord.

[The] government may yet be at[temptin]g to effect an agreement, but [this w]hich has not been consummated [the n]atural assumption when the si[tuation] of the departments is considered. [Cont]rary to expectations, the appli[cation] of Vice-President Corral for a [leave] of absence so he may visit Ger[many] because of his ill health, was not [receiv]ed in Congress. The matter [is ove]r until tomorrow and one re[port is] that when it is thrown open [to dis]cussion, there would be opposi[tion].

[It is] reported that a group of depu[ties is] preparing to oppose granting the [leave] and as a substitute, will de[mand] the Vice-President's resignation. [Thei]r argument is said to be that if [the V]ice-President's health is as bad as [report]ed it would be impossible for him [to retu]rn for many months and that his [resign]ation is preferable.

[The] post of Minister of Interior is [still] vacant. Theodore Dehesa, [Gover]nor of Vera Cruz, who arrived [here l]ast night, today spent some time [in con]ference with the President and it [is be]lieved he will be entrusted with [the p]ortfolio.

[MA]DERO DRAWS NEAR CHIHUAHUA CITY.

[ASS]OCIATED PRESS NIGHT REPORT.]

[MA]DERO'S CAMP (San Andreas, Chihuahua, Mex.) April 6.—Or[ders h]ave been sent throughout the in[surrect]o ranks to be prepared for in[stant] action.

[Fran]cisco I. Madero, the insurrecto [leader], has changed his headquarters [to] Bustillos hacienda to this point, [which] is within thirty-five miles of [Chihu]ahua. The nature of the pro[posed] movement is not divulged.

[At] Madera, a town of about 600 [people], the insurrectos have organized [a pol]ice and municipal system under [Jo]se Frias, father-in-law of Gen. [Oroz]co. Two saw-mills and two box [facto]ries are being operated at Madera [by th]eir owners under permission [from] the insurrectos.

[All] the Americans in the mines and [lumbe]r camps in that neighborhood [are r]eceiving supplies through insur[recto] courtesy.

[The] Mexican Northwestern Railroad, [runn]ing 180 miles to Madera, is un[der c]omplete control of the insurrec[tos,]who have two trains and Ameri[can c]rews.

[Wh]enever the officials of the rail[road] wish to send a supply train out [of] Chihuahua City, they must obtain [perm]ission from the Mexican officials [and] then obtain a permit from Madero [to e]nter insurrecto territory.

[“M]ay we send a provision train to [Mad]era?” is a question frequently [sent] to Orozco from Chihuahua City. [In] this way a kind of bi-party agree[men]t is entered into between Gov[ernm]ent in the city, and the insur[recto]s in the fields. The trains and [the r]oad, however, remain in control [of t]he insurgents. Senor Madero says [he] proposes to extend the insurrecto [provisional] government until it includes [Mex]ico City.

[PE]ACE NEGOTIATIONS OFF.

[I]nsurrectos Will Not Consider Any [Pr]oposal Unless President Diaz First [Va]cates Office.

[ASS]OCIATED PRESS NIGHT REPORT.]

[S]AN ANTONIO (Tex.) April 6.—“The [revo]lutionists are determined not to [ma]ke peace unless President Diaz steps [dow]n and the envoys from the govern[men]t are just as stubbornly determined [to] keep him in power, although they [are] willing to make concessions other[wis]e. All peace negotiations with Mex[ico] have come to an end.”

[T]hese are official statements made [her]e today by Juan Sanchez Azcona [and] Attorney Jose Vasconcelles, two of [the] commissioners to Washington [nam]ed by the insurrectos.

[A] letter signed by insurgent chiefs [fro]m all over Mexico and the United [St]ates is now being drawn up to be for[war]ded to Francisco I. Madero, the [com]mander-in-chief of the rebel army, [ask]ing him no peace can be made ex[cept] with the withdrawal of Diaz from

TORRID SANDS CLUTCH PREY.

American Deserter Dies of Thirst in Trackless Mexico Desert.

[Associated Press Night Report.]

MEXICALI (Mex.) April 6.—It became known here today that an American cavalryman who deserted several days ago, was lost on the desert, and crazed by thirst wandered down into Mexico where it is believed he died. The man was first located by a comrade sent out to find him, and he was then in a pitiable condition. As the soldier could not move him without assistance, he returned for help. An effort to again find the man failed, and it is virtually certain that he has perished.

MEXICALI REBELS IN PANIC.

(Continued from First Page.)

with both Leyva and Berthold gone, and the chances are that tomorrow night will see this town deserted of the swash-buckling, anarchistic mouth-fighters who have infested it for several months.

The belief here and across the line in Calexico is that Col. Mayol will have no trouble taking Mexicali, for there will be no one to defend it. If the fleeing rebels discover that Col. Mayol is too near to permit of their escape they will probably attempt a defense until they can sneak across the American boundary or get away to the southeast. At all events; the "insurrection" hereabouts is practically over and the reputable citizens and ranchers are heartily glad of it.

REBELS MENACING ARIZPE.

New Insurrecto Force Springs Up Under Leadership of Ricardo Romero and Advances Upon Town.

[ASSOCIATED PRESS NIGHT REPORT.]

AGUA PRIETA (Mex.) April 6.—Federal troops, including those under Col. Ojeda, Medina Barron, chief of the rurales, and Col. Mora, which operated at Ures, have returned to Hermosillo, while the rebel leaders Juan Cabral, Jesus Rivera, and Antonio Garcia, with more than 400 men, have moved eastward and two days ago were seen between Aconchi and Baviacora.

A new insurrecto force under Ricardo Romero, a merchant of Bocachi, has taken the field, bringing the rebel strength on the Sonora River to 700. The only Federal troops in this section are 300 volunteers at Arizpe. Romero stated to a man from Douglas a few days ago that he expected to take Arizpe, which is the capital of the Arizpe district. Fighting has since been reported there, but no details are obtainable. The city is now governed by Lucas Pinco, known to be a man of valor. He succeeded Escada, who ordered the courier from Cabral shot, and later resigned.

The entire section of Sonora, from Hermosillo to the Chihuahua line is now practically in the hands of the rebels.

"Red" Lopez and Rico control the Nacozari Railroad and have two bands camped at Fronteras, which was abandoned by the Federals. Another force of 300 was reported today as having crossed over from Chihuahua and is encamped at Cienega Springs, Blanco's old camp. All are mounted. It is reported that the rebels do not intend to interfere with the Nacozari Railroad as the Federal have no troops at hand to use it.

Lopez held up a train today and made the statement that he intended to use it to convey his troops north with the intention of taking Agua Prieta, but decided to postpone this action because of an unusual number of women on board. Lopez's threat to stop operations on the railroad unless the warrant for his arrest in Douglas on the charge of stealing a mule to cross the border was withdrawn was not heeded by the company, and a train left for the south as usual today.

THE FATE OF ARIZPE.

Capital of a Mexican District May Be in the Hands of Rebels According to a Report.

[ASSOCIATED PRESS NIGHT REPORT.]

AGUA PRIETA (Mex.) April 6 (via Douglas, Ariz.)—All the officials of Arizpe have left that city and fled to Cananea, according to a report received here tonight. Arizpe is probably now in the hands of the rebels under Juan Cabral.

The 300 volunteers in Arizpe are not accounted for in the report. It has been reported, however, that there has been fighting in the vicinity of Arizpe during the last two days, and Ricardo Romero, a rebel leader, is said to have told a Douglas man that he expected the city would be taken by the rebels. Arizpe is the capital of the Arizpe district.

Insurrectos have also entered the mining camp of Las Chispas, in the Arizpe district, which is owned by Swiss. It is one of the richest camps in Sonora and sends its gold bullion on burros overland to Nogales.

REBELS BUSY AGAIN.

Insurrectos Reappear in a Place Whence, It Was Thought, They Had Been Effectually Driven.

[ASSOCIATED PRESS NIGHT REPORT.]

MERIDA (Yucatan) April 6.—News has reached here of renewed activity of insurrecto bands to the southwest along the line of the United Railroads. It had been thought they were dispersed.

On telegraphic request from Maxcanu, near the Campeche line, 200 troops under Col. Lara have been sent by special train to combat an equal number of armed men, who yesterday looted a ranch, getting $600 in money and many cattle.

The rebels proceeded to Halacho, which was without Federal garrison. The municipal presidente rallied 100 citizens and armed them with guns and machetes, for the defense of the place. A fight was impending.

From Tenaba, north of Campeche, word was received of a plot to assassinate the authorities and join fortunes with the rebels farther north. Troops were dispatched from Hecelckacan.

Six Magdalene Island fishermen are supposed to have lost their lives while hunting seals last Saturday. The fishermen left West Cape on Saturday in search of seals on the ice floes in the

The Line-up.

ALL DEPOSITORS ARE BEING PAID.

OKLAHOMA COMMISSIONER IN CHARGE OF FAILED BANK.

Assessment for the Guaranty Fund Will Probably Have to Be Levied and Some of the Financiers Are Saying That They Intend to Resist.

[BY DIRECT WIRE TO THE TIMES.]

OKLAHOMA CITY (Okla.) April 6.—[Exclusive Dispatch.] Bank Commissioner J. D. Lankford, took charge of the affairs of the Planters and Mechanics Bank of this city today, and began the liquidation of the bank. The bank was open for business all day. It received no deposits and paid all depositors who presented their bank books. There was no rush or crowding at the bank's windows. Bad management is the cause assigned by Mr. Lankford for taking over the affairs of the bank.

M. E. Garnett, assistant bank commissioner, was in active charge of the bank today. Mr. Garnett estimates it will require a week or more to pay all depositors, but declares all will be accommodated. The bank guaranty fund has been drawn upon to supplement the small amount of cash on hand with the bank. The officials refused to state how much would be required from the guaranty fund.

The bank made its last statement March 7. The statement showed individual deposits subject to check at that time to be $213,321.61; demand certificates of deposit $3059.43; times certificates $49,720.54; total assets at that time $323,474.91; including loans and discounts $252,107.02; due from banks $36,111.92; cash on hand $12,148.67.

The capital of the bank was $50,000 and the statement showed the undivided profits to be $100.48.

When depositors of the failed bank received their money today each received a circular advertising a new $500,000 National Bank just organized and which recently absorbed the largest State bank in Oklahoma.

State bankers are worried because they believe the liquidation of the Planters and Mechanics Bank will necessitate another assessment for the benefit of the guaranty fund. Some have announced they will refuse to pay it.

HOW DELLIS MADE MONEY.

He Just Simply Chloroformed Easy Marks and Walked Away With the Cash in Pocket.

[BY DIRECT WIRE TO THE TIMES.]

NEW YORK, April 6.—[Exclusive Dispatch.] Mary Flauman of No. 265 West Broadway told Justice Foster and a jury today how Jacob Dellis made money. Jacob insisted that he was not in this country March 31, 1910, when the magic of his touch is alleged to have converted nearly $5000 belonging to Nathan and Mary Flauman from the possession of the rightful owners to that of Dellis.

Shortly before the date mentioned, said the girl, Dellis came to her father's liquor store with a mystic machine with which he said he could make money. To prove how easy it was, Dellis burned a couple of ten-dollar "Williams" in Flauman's presence. Then he took a $100 note from the little machine and some paper and reproduced the real bill before the liquor merchant's eyes. Next he went to a bank and got change for the bill he had "made," while Flauman waited. Flauman heard, saw and harkened when Dellis told him to get all the money he had and bring it to him for reproduction. Flauman went to the bank and returned with $4780.

When preparations were apparently completed for the reproduction the mysterious visitor held up a sponge and said: "Just smell this! Hasn't it a sweet odor?"

It had. It was chloroform, and straightway the family went into its golden dream. When it awoke, both the money and men were gone. Adding insult to injury, they even took along the furniture.

WHO'LL BE THE GOAT?

Four of the Animals Inoculated With Germs of Disease Escape From Their Tormentors in Gotham.

[ASSOCIATED PRESS DAY REPORT.]

NEW YORK, April 6.—A squad of New York policemen is out today searching for a billion disease berms, lost, strayed or stolen during the last twentyfour hours from the research laboratory of the Willard Parker Hospital.

The germs had been injected in the course of an experiment into the bodies of four goats, which were then tied to browse in the back yard of the laboratory.

An hour or two later the goats disappeared. The hospital authorities fear they have been captured by neighboring East Side families. The use of their milk for any purpose will be certain to result in a serious epidemic.

One of the goats, according to the police, is loaded with smallpox germs; another is inoculated with diphtheria; a third carries millions of the things that make scarlet fever, while the fourth is loaded with whooping cough.

WHAT WOMEN ARE DOING.

Quite a Number of Them Are Getting Elected to Political Offices in Colorado.

[ASSOCIATED PRESS DAY REPORT.]

DENVER, April 6.—Thirteen women will hold important municipal offices in Colorado as a result of last Tuesday's elections. Pueblo, the second largest city in the State, elected a woman Auditor. Leadville, Telluride, Greeley, Idaho Springs and Montrose, all important places, elected women treasurers, as did also the smaller towns of Fair Play and Ridgway.

Colorado City and Las Animas elected women City Clerks, and Durango a woman Alderman. The little town of Alma will have two women city officials, City Clerk and Treasurer.

There are now four women members of the State Legislature, and one of the Commissioners of Denver county is a woman.

FORGED TO BUY WEDDING RING.

Young Kansas Cityan Lands in Cell Hour Later Minus Bride, Who Still Believes Him Inocent.

[BY DIRECT WIRE TO THE TIMES.]

KANSAS CITY, April 6.—[Exclusive Dispatch.] The world looked dark this afternoon to Russel King, 16 years old who would become a benedict yet lacked the wherewithal necessary to the process. There were wedding clothes to be bought and a wedding ring to put on the girl's finger.

Then Russell King kicked a blank check book on the sidewalk as he trudged along. An hour later King was under arrest and was confessing to Chief Zimmer that he had forged a check for $12. King had walked into a clothing store, bought a suit of clothes for $15 and presented a check signed by the name of a business man by whom he said he was employed. He then went to a jewelry store and bought a wedding ring. With his purchase in his pocket he was arrested twenty minutes later. King was taken to headquarter police station.

"Is it true you were planning to get married?" Chief Zimmer asked.

"Yes," said King.

"Who is the girl?"

"Well she lives just a little ways from my house; her name is Lena Bauers."

When Lena Bauers, a pretty little fifteen-year-old girl, was told of King's arrest, she cried and cried.

"We were to be married today," she sobbed, "and I don't believe he did anything wrong anyhow."

Relief.

OFFICER FREES GIRL LOCKED IN.

FAIR PRISONER IN A STORE SHOWS GRATITUDE.

Barred From Escape When the Door Is Closed She Attempts in Vain to Attract the Attention of Passersby—Profusely Thanks the Guardian of the Peace.

While Police Sergt. Mart was walking along South Broadway last night he heard a peculiar noise emanating from a store at No. 739. On tiptoe he started to investigate. He found a beautiful young woman imprisoned.

She said that she was employed by Mrs. G. Griffith, who, together with S. S. Benjamin, conducts a hair store there. She said that when Mrs. Griffith went home last night she was adjusting her hat in the rear of the store. When she heard the door click she rushed toward the sidewalk, but too late to overtake Mrs. Griffith.

Undismayed in her predicament, she pounded at the doors with her bare fists, but succeeded in arousing no one. Tiring of this, she stood at the keyhole, and whenever a pedestrian happened along, she yelled at him. This also proved ineffectual. Once she gave the door panel several vicious kicks when she saw a patrolman meander by, but again she was unsuccessful.

Thoroughly discouraged, she was about to prepare a bunk for herself for the night, when Sergt. Mart moved into view. Madly the girl hurled herself at the door, thumping it again and again. Mart, with ear poised for trouble, heard her, but believing it to be a burglar at work, maintained his pace by the door and out of sight as if nothing had happened.

Once beyond the store, however, he doubled on his tracks, and waited to catch a repetition of the noise. Instead of the whacks on the door, however, he heard footsteps which seemed to point toward the rear of the store. This satisfied Mart that it was a burglar, and he immediately slipped his skeleton key into the lock and boldly entered the shop.

Instead of a burglar, however, what met his gaze was a hungry and startled girl, who nearly threw herself into his brawny arms out of gratitude. Quickly she repeated her story of how she had been locked in by her employer, and had been vainly trying for three hours to attract the attention of a pedestrian. Out of gladness for her deliverance she sobbed.

Mart heard her through, then verified the story by getting into communication with her employer. Then he permitted the girl to go to her home. Despite the fact that the freed one expressed her sincerest appreciation to the officer for effecting her escape, she refused to give her name.

SPARKLING WATER FEAST.

Employees of That City Department, From Commissioner to Office Boy, Gather for First Banquet.

Employees of the city water department to the number of an even 100 gathered last night at the Hotel Hayward cafe for their first yearly banquet. Everybody was represented, from the commissioners down to the office boy, and the spirit of departmental pride ran high.

The affair elicited unstinted praise for one man, William Mulholland, chief engineer and builder of the aqueduct. Hon. R. F. del Valle brought the converging lines of appreciation to a focus when he said: "The hand that presses the button which turns the waters of the Owens River into Los Angeles should in the same action unveil a memorial to the man who has made that thing possible." This was received with deafening applause.

C. W. Blake presided as toastmaster. The first speaker, Maj. Lee, told of the early vicissitudes of the water company. He spoke of the litigation leading up to the acquisition by the city of the water works, and of the establishment, through the courts, of its paramount right to the water of the river. The esprit de corps of the department, as he termed the cause of its working efficiency, was praised, and this he attributed largely to the chief engineer.

He was followed by Chief Engineer Mulholland, whose speech was informal and reminiscent. He told of complimentary letters he had received, in which the work of the men under him had been warmly praised, and regretted that his own occupation took him away from contact with them, such as he had enjoyed in former days. The old city Water Department came in for a good many sly thrusts, in a jocular way.

L. M. Anderson, auditor of the Department of Public Service, stated that Los Angeles has the best-managed system in the world.

Clark Haswell's playing of the piano brought applause, and there was excellent singing by J. J. Martin, R. J. Pritchard and A. C. Woodhouse. Sidney Perluss and Woodhouse entertained with the violin and guitar. Various others were called on to speak informally.

HIGH FALLS TO HIS DEATH.

Oklahoma Man Gets Lost in the Mountains of Colorado and Misses His Footing.

[BY DIRECT WIRE TO THE TIMES.]

LAMAR (Colo.) April 6.—[Exclusive Dispatch.] Munroe High, aged 21, son of a business man of Oklahoma City, became lost in the Two Buttes section, forty miles southwest of here, Wednesday night and plunged over a 200-foot precipice to his death.

High lived some time after his terrible fall and crawled under a ledge of rock for protection from the cold. His body was not found until this morning, although his companion, L. W. Jackson, spent the greater part of the night looking for him. Jackson narrowly missed meeting death during the search in the dark for his friend at the same spot and in the identical manner as High.

High, with his cousin, L. W. Jackson, was coming across the country from Oklahoma in a wagon, bound for High's homestead, near Lamar, and had camped for the night at Two Buttes Mountain after turning their horses out to graze. After the evening meal High went in search of the animals, which had strayed. This was the last seen of the young man alive.

The body was found by a search party from this city, summoned by Jackson.

NEURALGIA OF THE STOMACH

A Kansas Woman Tells of the Knife-Like Pains She Suffered.

After Eight Years of Treatment Without Result the Patient Tried Dr. Williams' Pink Pills and Was Quickly Cured.

Neuralgia is irritation or inflammation of a nerve. When the nerves of the stomach are inflamed the term neuralgia of the stomach is used. The treatment is the same as for any other form of neuralgia and consists of a proper tonic, nourishing food and rest.

Mrs. Mary E. Thorpe of No. 1025 Riley street, Atchinson, Kans., was cured of a long-standing case of neuralgia of the stomach by Dr. Williams' Pink Pills. She says:

"For more than twenty years I suffered from neuralgia of the stomach which was frequently so bad that I was confined to my bed for days at a time. I had knife-like pains in my stomach and each year they grew worse and worse until finally the doctors, who had been treating me for over eight years, said they could do nothing to help me and gave me morphine to ease the pain.

"A friend then recommended Dr. Williams' Pink Pills and I began taking them. My case was a stubborn one and I took about four boxes before I could see that they were helping me. But with the fifth box results came rapidly and soon I was entirely cured. I have had no return of the trouble and am now in very good health, thanks to Dr. Williams' Pink Pills."

Dr. Williams' Pink Pills contain the elements necessary to make new blood and, as the nerves get their nourishment from the blood, have been found invaluable in a wide range of diseases of the blood and nerves, such as anemia, rheumatism, after-effects of the grip and fevers, neuralgia, nervous debility, and even St. Vitus' dance and locomotor ataxia.

Dr. Williams' Pink Pills are for sale at all druggists, or will be mailed to any address, postpaid, on receipt of price, 50 cents per box; six boxes for $2.50, by the Dr. Williams Medicine Company, Schenectady, N. Y.

Those who are interested in the treatment which cured Mrs. Thorpe can obtain further information by writing for the booklet, "Nervous Disorders," which we send free on request.

constipation cured
headache cured
indigestion cured

Red Raven

sparkling laxative water
small bottle, one a dose

everywhere 15c

"Ask the Man"

WHEN LITIGANTS GASP.

New Orleans Attorney Presents a Fifty Thousand Dollar Bill, the Largest Ever in Louisiana.

[BY DIRECT WIRE TO THE TIMES.]

NEW ORLEANS, April 6.—[Exclusive Dispatch.] W. S. Parkerson, one of the most prominent attorneys in Louisiana, took hold of the tangled affairs of the State National Bank, after William Adler, the president, had fled the country and the bank examiners had declared the institution insolvent. He acted as the legal adviser for the Creditors' Committee all through the difficult task of saving what was possible for the stockholders. The affairs finally have been wound up and today Mr. Parkerson presented his bill for $50,000. The Creditors' Committee has not recovered yet. The members looked at the bill, gasped, tried to speak, gasped again and sat silent.

"You seem to think this a trifle high," remarked Mr. Parkerson.

One of the committee stammered out that the bill did seem to be steep.

"Very well, I'll leave it with you," remarked the attorney. "If we can't agree, we'll leave it to the courts to decide."

The fee is declared to be the largest ever demanded in Louisiana by any attorney.

FORESHADOWS A RATE WAR.

Competing Carriers on the North Atlantic May Have to Fight to Settle Their Differences.

[ASSOCIATED PRESS DAY REPORT.]

LIVERPOOL, April 6.—At the annual meeting today of the Cunard Steamship Company, Alfred Booth, chairman of the board of directors, foreshadowed the possibility of a rate war between competing transatlantic steamship lines.

In the course of his defense of the conservatism of the directors in declaring a dividend of only 5 per cent., Mr. Booth said:

"Perhaps a lasting and satisfactory settlement of the claims of competing lines can be arrived at only after another rate war."

The risk of violent fluctuations in the North Atlantic trade is another reason for accumulating funds, the chairman said. The new Aquitania would have seven living decks against the six of the Lusitania and Mauretania, he said. He thought the delay and expenses attending the carrying of the American mail could be lessened if the mail matter were taken on at Liverpool.

Food That Agrees

Gives health and strength.

Grape-Nuts

is such a food.

"There's a Reason"

Spring Styles

In Men's & Young Men's

SUITS

Greater Values

At $12.50, $15.00 $18.00, $20.00, $22.50, Up to $40.00

¶ Style, Quality, together with Workmanship, is there. All we could say in words would not be as convincing as a trial. Ask our many pleased customers as to the results of twenty-seven years of absolute satisfaction. Agents for HART SCHAFFNER & MARX, ROGERS, PEET & CO., ATTERBURY System and many other world's best manufacturers.

E. & W., Manhattan Star & Cluett Shirts Keiser, Bachrach, Carter & Holmes Neckwear, Holeproof guaranteed Hosiery, Shawknit, Phoenix & McCallum Silk Hose, Gloves, Waistcoats, Underwear, etc.

Youman's New York Hats, the celebrated J. B. Stetson, Rollofs, Smile & Wilmont Hats. See our window display.

Mullen & Bluett

CLOTHING CO.

Broadway and Sixth Street

Go East In Perfect Comfort

Take the Short Line Via El Paso and Rock Island Lines

"Golden State Limited"

A Superb Train Exclusively First-Class—Luxuriously Equipped—Latest Pattern Pullman Drawing Room and Compartment Sleepers—Buffet-Library Observation Car—Mission Dining Car to CHICAGO, KANSAS CITY and ST. LOUIS—leaves daily 9:45 a.m.

"The Californian"

Three-Day Tourist Train to Chicago, Kansas City and St. Louis—dining car service—leaves daily 3:00 p.m.

Through tourist sleepers to St. Paul and Minneapolis, Tuesday and Thursday.

Excellent first-class service and PERSONALLY CONDUCTED TOURIST SLEEPING CAR PARTIES, via Scenic Route through Colorado.

Rock Island

Full information regarding any trip, cost of tickets, schedules, etc., will be furnished by

J. L. STANTON,
District Passenger Agent
555 South Spring Street.

Baby's Voice

Every woman's heart thrills at the cooing and prattling of a baby, and motherhood is her highest and purest joy. Yet the suffering incident to this great consummation of her life's desire, robs the anticipation of some of its sweetness. Most of this can be avoided by the use of Mother's Friend. This great remedy prepares the expectant mother's system for the coming event, and its use makes her comfortable during all the term. Mother's Friend assists nature in gradually expanding all tissues, muscles and tendons, it strengthens the ligaments, keeps the breasts in good condition, and brings the woman to the crisis in healthful physical condition. The regular use of Mother's Friend lessens the pain when baby comes, and assures a quick and natural recovery for the mother. For sale at drug stores. Write for free book for expectant mothers.

BRADFIELD REGULATOR CO., Atlanta, Ga.

Mother's Friend

Cut Rate

Chambers Drug Company

5th and Main—Also 2nd and Main
Los Angeles, Cal.
CUT RATE DRUGGISTS

Up-to Date

Classified Liners.

[Class]ified Rates: The rate for inserting Want ads. in The Daily Times is 1c per word for each insertion; in the Sunday issue, 1½c per word each insertion; minimum charge 15 cents except under following classifications, the rate for which is 2c per word, minimum charge 25 cents: "Society Meetings," "Personals," "Special Notices," "Church Notices, Miscellaneous" and "Baths and Massage."

Sunday real estate advertisements, to be classified properly, must be in The Times office before 8 o'clock Saturday night. Other classified, "Wants," "To Let," etc., received at counter or by telephone until 11 p.m. Saturday. Ads received after closing hours for each division will be inserted under heading "Too Late To Classify." Rates, 1½c per word.

The Sunday circulation of The Times exceeds 80,000 copies, and more "liners" are regularly printed in its columns than in the other Los Angeles newspapers combined.

Telephone your want advertisements. Ring "The Times" any time of day or night to secure prompt and careful attention.

The Times cannot guarantee accuracy or assume responsibility for errors of any kind occurring in telephoned advertisements.

THE TIMES will not be responsible for more than one incorrect insertion of any advertisement ordered for more than one time.

Advertisers should retain receipts given by The Times in payment for "liners," as no errors can be rectified without them.

SPECIAL NOTICES—

[Rates] in this classification, 2c per word, Daily [and] Sunday; minimum charge 25 words.

[ALL] PERSONS IN LOS ANGELES CITY [and c]ounty having any grievance against [the m]ethods of the Horticultural Commission, [are as]ked information regarding same with [J.] M. HORNER, Secretary, Los Angeles County Horticultural Association, 345 S. [...]

[WE TA]KE ALL CLASSES OF CLAIMS, IF [you] don't settle I make them wish they [had]. CHAMBER OF COMMERCE. Phones [...]: A5027.

[IF Y]OU ITCH — OR SUFFER FROM ANY [form] of skin or scalp disease, try a 25c [jar] of MILLS' ECZEMA REMEDY. 226 [...] Bldg.

[HARD] OF HEARING? WANT TO UNDERSTAND your friends? Take lip-reading. [MISS] CASE, 310 Wright and Callendar Bldg.

[WANT]ED — TYPEWRITING, SPECIFICATIONS and author's manuscripts a specialty. [...] 524 BRADBURY BLDG.

[CESSP]OOLS CLEANED SATISFACTORY TO [insp]ectors. LOS ANGELES SANITARY [CO.] Wilshire 593. 59146.

[GOSPE]L HALL, 227 S. MAIN, NOON PRAYER meetings daily; gospel meeting every day.

PERSONAL— Business.

PERSONAL—

MRS. MASSON.

The noted palmist of London, Eng., may be consulted at 332 S. SPRING ST., (over Owl Drug Store) by those desiring careful, conscientious and reliable hand readings, from one of the foremost palmists of the day. HIGH CLASS PATRONAGE SOLICITED.

[PERSO]NAL — TWO COUPLES WHO EXPECT to leave for Europe in the early part [of M]ay desire one more couple to accompany [them], the object being to spend about one [month] touring England with automobile before going to the Continent. Address letters [mark]ed private) to E. J. BRENT, P. O. box [...], Los Angeles.

[PERSO]NAL— [...] guarantee to cure diseases of women. ELECTRO MEDICAL DISPENSARY, 453½ South Spring st. Hours—10 to 12, 2 to 5, 7 to 8.

[PERSO]NAL — TO WHOM IT MAY CONCERN: I will not be responsible for any [debts] contracted against G. A. Ramsey by [...] Ramsey. [Sign]ed G. A. RAMSEY.

[PERSO]NAL— [...] Green, gives life, spiritual, business [...] daily. Test circle, Wednesday [...] S. UNIVERSAL BROTHERHOOD [...] 126½ South Spring.

[PERSO]NAL — THIS IS TO STATE THAT [I will] not be responsible for any debts that [...] Hodges contracts after date April [...] 1911. F. HODGES, 636 Lamar st.

[PERSO]NAL—MME. ORA, PALMIST, PSY[CHIC]. Best 50c reading in city. 209½ S. [...]

[PERSO]NAL — PROF. ALTHOUSE, NOTED [astrolo]ger and palmist, 27 years in Los Angeles; highest grade of work. 305½ S. SPRING.

[PERSO]NAL — TO SEE FANNY BRIGGS [...] after May 1st., at 218 S. Broadway.

[WANT]ED— Help, Male.

[WANTE]D — EXPERIENCED SOLICITOR, [good] appearance, able and willing to interest resident, business and professional [men]; salary to right man who can give [...]. See MR. BARNETT, from 9 [...] a.m., 309 Delta Bldg.

[WANTE]D — GOOD STOCK SALESMAN [...] recommended for high-class local [...], excellent opportunity and liberal [...] Call 203 WRIGHT & CALLENDER [Bldg.] before noon.

[WANTE]D—MANAGER TO REPRESENT [us in] the sale of electrical and office [...]. Liberal salary and commission. [ELECTR]ICAL GOODS MFG. CO., Kansas [City].

[WANTE]D — ADVERTISING SOLICITOR, [...] business men. Something new, will [...] or better per month. Call 11 to 2, [...] 8. 455 S. BROADWAY.

[WANTE]D — FIRST-CLASS MECHANICAL [drafts]man for good concern, city, salary [and] advancement for A1 man, no others [need ap]ply. 301 FAY BLDG.

[WANTE]D—EXPERIENCED COMMERCIAL [book]keeper to handle purchase ledger, wholesale house; salary $70 to start. [...] 301 Fay Bldg.

[WANTE]D—A GARDENER TO RAISE VEGETABLES on ¼ acre, one block Stevenson [...] shares. THOMPSON, 2119 Michigan [...] Phone Boyle 118.

[WANTE]D—TWO YOUNG MEN AS SALESMEN, house to house canvass. Call 9 a.m. [...] NINTH ST.

[WANTE]D — A LARGE CORPORATION [wants] secretary of high business standing, [...] position. Address H, box 31, [TIMES] OFFICE.

[WANTE]D—MANAGER OF LARGE COAL [...] STATE DETAILS AS TO EXPE[RIENCE]. ADDRESS H, BOX 30, TIMES.

[WANTE]D—GOOD ALL-ROUND MACHINIST, come ready to go to work. 719 E. [...] ST.

[WANTE]D—YOUNG MAN FOR SMALL [...] delivery route; $15 per month and [...] W. JEFFERSON.

[WANTE]D—A GOOD ALL-AROUND BLACKSMITH, one that can run a small shop. Apply [...] E. FIRST ST.

[WANTE]D—MAN WITH TEAM AND SCRAPER, to remove some dirt from 1351 VERNON [...]

[WANTE]D — FIVE BRICKLAYERS, NEW [...] job, Bakersfield, Cal. Wages $6 [...] Union job.

[WANTE]D—YOUNG MAN WITH WHEEL OR [motor]cycle for collecting and soliciting fire [...]. See MR. SMITH, 123 S. Broadway.

[WANTE]D—GOOD MAN TO DRIVE TRANSFER wagon, good thing for first-class man. [...] early 2000 SAN PEDRO ST.

[WANTE]D — AN EXPERIENCED CHAUFFEUR, salary $15 per week, with room and [board]. Address D, box 8, TIMES OFFICE.

[WANTE]D—BARITONE SINGER FOR SU[BURBAN] theater, evenings, only. Call 10-12 [...] N. MAIN ST.

[WANTE]D — TAILORS, TRIMMERS, CHOPPERS, pants pressers. Apply 360 S. [...]

[WANTE]D—BRIGHT BOY, OVER SCHOOL age, with wheel. Apply room 330 LISSNER [Bldg.] after 9 a.m.

[WANTE]D — SOLICITOR FOR LAUNDRY, good wages to right party. Call [...] CENTRAL, Driver No. 27.

[WANTE]D—AT HAMBURGER'S. [...] boys over 14 years of age. Apply to [SUPERI]NTENDENT, before 10 a.m.

[WANTE]D—A NUMBER ONE AD SOLICITOR [...] and best magazine, Southern California. [...] NEW HIGH ST.

[WANTE]D — 2 COAT MAKERS AT ONCE. [...] and up. S. A. MIKULA, 1011 [...] Santa Barbara.

[WANTE]D—YOUNG MAN TO SELL COU[PONS], [good] pay. OLD MISSION STUDIO, 234 [...]

[WANTE]D — GOOD TAILOR ON MEN'S [...] steady work. 254 S. BROADWAY.

[WANTE]D—EXPERIENCED SOLICITOR FOR [...]. Call or write ROSENTHAL'S, [...] Ocean Park, Cal.

[WANTE]D—EXPERIENCED WIRE FRAME [...]. Apply H. BLICK & CO., 430 S. [...]

[WANTE]D—HOTEL CLERK, ABLE TO [...] night work. 531 MASON BLDG.

[WANTE]D—BIDS ON PAINTING NEW BUNGALOW. Call A1597. HOOKER.

[WANTE]D—PLUMBER. 1564 EAST FIRST.

[WANTE]D—A CARPENTER, BRING HAND [...] ULVEAR, 509 S. MAIN ST.

[WANTE]D—GOOD OUTSIDE PAINTER, [...] WILCOX BLDG.

Classified Liners.

Classified Rates: The rate for insertion of want ads. in The Daily Times is 1c per word for each insertion; in the Sunday issue, 1½c per word each insertion; minimum charge 15c, except under following classifications, the rate for which is 2c per word, minimum charge 25c: "Society Meetings," "Personals," "Special Notices," "Church Notices, Miscellaneous" and "Baths and Massage."

Sunday real estate advertisements, to be classified properly, must be in The Times office before 8 o'clock Saturday night. Other liners, "Wants," "To Let," etc., received at counter or by telephone until 11 p.m. Saturday. Ads received after closing hours for each division will be inserted under heading "Too Late To Classify." Rates, 1½c per word.

The Sunday circulation of The Times exceeds 80,000 copies, and more "liners" are regularly printed in its columns than in the other Los Angeles newspapers combined.

Telephone your want advertisements. Ring up "The Times" any time of day or night for prompt and careful attention.

The Times cannot guarantee accuracy or assume responsibility for errors of any kind occurring in telephoned advertisements.

The TIMES will not be responsible for more than one incorrect insertion of any advertisement ordered for more than one time.

Advertisers should retain receipts given by The Times in payment for "liners," as no errors can be rectified without them.

SPECIAL NOTICES—

Rates in this classification, 2c per word, Daily and Sunday; minimum charge 25 words.

PERSONS IN LOS ANGELES CITY or county having any grievance against methods of the Horticultural Commission, send information regarding same with [illegible] H. HORNER, Secretary, Los Angeles County Horticultural Association, 245 S. [illegible]

[illegible] ALL CLASSES OF CLAIMS. IF [illegible] don't settle I make them wish they [illegible] CHAMBER OF COMMERCE. Phones [illegible] A5037.

[illegible] ITCH — OR SUFFER FROM ANY [illegible] of skin or scalp disease, try a 25c [illegible] of MILLS' ECZEMA REMEDY, 226 [illegible] Bldg.

[illegible] OF HEARING? WANT TO UNDERSTAND your friends? Take lip-reading [illegible] CASE, 810 Wright and Callendar Bldg.

[illegible] — TYPEWRITING, SPECIFICATIONS and author's manuscripts a specialty. [illegible] 534 BRADBURY BLDG.

[illegible] CLEANED SATISFACTORY TO [illegible] LOS ANGELES SANITARY [illegible] Wilshire 593. 59146.

[illegible] HALL, 227 S. MAIN, NOON PRAYER meetings daily; gospel meeting every day.

PERSONAL—
Business.

PERSONAL—

MRS. MASSON,

[illegible] palmist of London, Eng., may be [illegible] at 332 S. SPRING ST., (over Owl [illegible]) by those desiring careful, conscientious and reliable hand readings, from one of the foremost palmists of the day. HIGH CLASS PATRONAGE SOLICITED.

PERSONAL — TWO COUPLES, WHO EXPECT to leave for Europe in the early part [illegible] desire one more couple to accompany [illegible] the object being to spend about one [illegible] touring England with automobile before going to the Continent. Address letters [illegible] (private) to E. J. BRENT, P. O. box [illegible] Angeles.

PERSONAL — [illegible] guarantee to cure diseases of women. ELECTRO MEDICAL DISPENSARY, 408½ South Spring st. Hours—10 to 12, 2 to 5, 7 to 8.

PERSONAL — TO WHOM IT MAY CONCERN: I will not be responsible for any debts contracted against G. A. Ramsey by [illegible]. G. A. RAMSEY.

PERSONAL — [illegible] gives life, spiritual, business [illegible] daily. Test circle, Wednesday [illegible] UNIVERSAL BROTHERHOOD [illegible] South Spring.

PERSONAL — THIS IS TO STATE THAT [illegible] not be responsible for any debts that [illegible] Hodges contracts after date April [illegible] F. HODGES, 636 Lamar st.

PERSONAL — MME. ORA, PALMIST, PSYCHIC [illegible] reading in city. 208½ S. [illegible]

PERSONAL — PROF. ALTHOUSE, NOTED [illegible] and palmist, 27 years in Los Angeles [illegible] grade of work. 305½ S. SPRING.

PERSONAL — TO SEE FANNY BRIGGS [illegible] after May 1st., at 218 S. Broadway.

WANTED—
Help, Male.

WANTED — EXPERIENCED SOLICITOR, [illegible] insurance, able and willing to interview [illegible] resident, business and professional [illegible] salary to right man who can give [illegible]. See MR. BARNETT, from 9 [illegible], 309 Delta Bldg.

WANTED — GOOD STOCK SALESMAN [illegible] recommended for high-class local [illegible] excellent opportunity and liberal [illegible] Call 202 WRIGHT & CALLENDER [illegible] before noon.

WANTED — MANAGER TO REPRESENT [illegible] the sale of electrical and office [illegible]. Liberal salary and commission. [illegible] GOODS MFG. CO., Kansas [illegible]

WANTED — ADVERTISING SOLICITOR, [illegible] business men. Something new, will [illegible] better per month. Call 11 to 2, [illegible] S. BROADWAY.

WANTED — FIRST-CLASS MECHANICAL [illegible] for good concern, city, salary [illegible] for A1 man, no others [illegible] 301 FAY BLDG.

WANTED — EXPERIENCED COMMERCIAL [illegible] to handle purchase ledger, [illegible] house; salary $70 to start. [illegible] Fay Bldg.

WANTED — A GARDENER TO RAISE VEGETABLES [illegible] acre, one block Stevenson [illegible] THOMPSON, 2119 Michigan [illegible] Boyle 118.

WANTED — TWO YOUNG MEN AS SALESMEN to house canvass. Call 9 a.m. [illegible] ST.

WANTED — A LARGE CORPORATION [illegible] secretary of high business standing, [illegible] position. Address H, box 31, [illegible] OFFICE.

WANTED — MANAGER OF LARGE COAL [illegible] STATE DETAILS AS TO EXPERIENCE. ADDRESS H, BOX 30, TIMES [illegible]

WANTED — GOOD ALL-ROUND MACHINIST ready to go to work. 719 E. [illegible]

WANTED — YOUNG MAN FOR SMALL [illegible] route; $15 per month and [illegible] W. JEFFERSON.

WANTED — A GOOD ALL-AROUND BLACKSMITH that can run a small shop. Apply [illegible] FIRST ST.

WANTED — MAN WITH TEAM AND SCRAPER [illegible] some dirt from 1351 VERNON [illegible]

WANTED — FIVE BRICKLAYERS, NEW [illegible] job, Bakersfield, Cal. Wages $6 [illegible] job.

WANTED — YOUNG MAN WITH WHEEL OR [illegible] for collecting and soliciting fire [illegible] See MR. SMITH, 122 S. Broadway.

WANTED — GOOD MAN TO DRIVE TRANSFER [illegible] good thing for first-class man. [illegible] 200 SAN PEDRO ST.

WANTED — AN EXPERIENCED CHAUFFEUR [illegible] $15 per week, with room and [illegible] D, box 8, TIMES OFFICE.

WANTED — BARITONE SINGER FOR SUNDAY [illegible] evenings, only. Call 10-12 [illegible] MAIN ST.

WANTED — TAILORS, TRIMMERS, CHOPPERS [illegible] pants pressers. Apply 300 S. [illegible]

WANTED — BRIGHT BOY, OVER SCHOOL [illegible] wheel. Apply room 308 LISSNER [illegible] 8 a.m.

WANTED — SOLICITOR FOR LAUNDRY [illegible] wages to right party. Call [illegible] CENTRAL, Driver No. 27.

WANTED — AT HAMBURGER'S. [illegible] over 14 years of age. Apply to [illegible]TENDENT, before 10 a.m.

WANTED — NUMBER ONE AD SOLICITOR [illegible] and best magazine, Southern California [illegible] NEW HIGH ST.

WANTED — 2 COAT MAKERS AT ONCE. [illegible] S. A. MIKULA, 1011 [illegible] Santa Barbara.

WANTED — YOUNG MAN TO SELL COUPONS [illegible] pay. OLD MISSION STUDIO, 224 [illegible]

WANTED — GOOD TAILOR ON MEN'S [illegible] work. 254 S. BROADWAY.

WANTED — EXPERIENCED SOLICITOR FOR [illegible]. Call or write ROSENTHAL'S [illegible] Park, Cal.

WANTED — EXPERIENCED WIRE FRAME [illegible] H. BLICK & CO., 430 S. [illegible]

WANTED — HOTEL CLERK, ABLE TO [illegible] night work. 531 MASON BLDG.

WANTED — [illegible] ON PAINTING NEW BUNGALOW [illegible] HOOKER.

WANTED — PLUMBER. [illegible] EAST FIRST [illegible]

WANTED — A CARPENTER, BRING HAND [illegible] 549 S. MAIN ST.

WANTED — GOOD OUTSIDE PAINTER. [illegible]

WANTED—
Help, Male.

Note—Applicants for positions are advised not to inclose original recommendations in answer to ads. Send duplicates only.

WANTED—
HUMMEL BROS. & CO.,
EMPLOYMENT AGENTS.
ESTABLISHED 1891.
A strictly first-class, reliable agency.
All kinds of help promptly furnished.
Satisfaction guaranteed.
116 and 118 E. SECOND ST.
Between Main and Los Angeles sts.
Largest and best equipped office on the Pacific Coast.
TELEPHONES—Main 509; HOME 10709.
Your order and correspondence solicited.
Blacksmith, camp, $3 etc. Window washer, $40 etc. Cooper, $2.50 day. Laborers, $2. Grading camp men, $2. Beeman, $50 etc. Ranch hands, $30 and $35 etc. Milkers, $35 and $45 etc. Milk house men, $35 etc. Man and wife, ranch, cook, $65 etc. Boss here, married man, orchard, $50 and house.
HOTEL DEPARTMENT.
Second cook, hospital, $50 etc. Man and wife, cook and waitress, $60 etc. Short order cook, rest., $14. Bell boy, hotel, $20 and meals. Head waiter, rest., $12. Baker's helper, $8 and meals. Rest. porter, $35 and meals. Porter and runner, hotel, $25 etc. Elevator man, hyd., license, $40. Dishwasher, hotel, $30. Turkish bath man, $9.

WANTED — FOR U. S. ARMY, ABLE-bodied unmarried men, between ages of 18 and 35, citizens of United States, of good character and temperate habits, who can speak, read and write the English language. For information apply to RECRUITING OFFICE, Canadian Bldg., 432 S. Main St., Los Angeles.

WANTED—WE HAVE AN OPENING FOR two live jewelry salesmen to sell high grade jewelry and diamonds to private individuals; experience not absolutely necessary; an exceptional opportunity for the right parties; references required. Address G, box 49, TIMES OFFICE.

WANTED — FIRST-CLASS AUTOMOBILE painter as foreman in first-class paint shop in Los Angeles; must be reliable and capable of handling men; good wages to right party. In answering state experience and reference. Address W, box 103, TIMES OFFICE.

WANTED — THOROUGHLY COMPETENT expert Spanish-American accountant to act as auditor for large manufacturing company, on west coast of Mexico. Only capable man of wide experience and highest references need apply. Address W, box 296, TIMES BRANCH OFFICE.

WANTED—MEN AND BOYS TO WORK AT automobile repairing, plumbing, bricklaying and electrical wiring; we have large repair shop; do big contracting; profits divided between students. See our ad. under "Help Wanted, Learn Trades." NATIONAL SCHOOL OF TRADE.

WANTED—YOU TO KNOW THAT DR. TANNER of fasting fame, aged 81 years, has a message for you. How you can grow healthy, happy, live long and make $5 to $20 a day. Every evening, 8 o'clock. 535 WALL ST., basement.

WANTED—SALESMAN FOR HIGH GRADE dividend paying securities, neither oil or mining. Permanent position for right party. One with good personality and ability can make $100 to $300 per month. Apply 317 Story Bldg. Ask for RUSSELL.

WANTED—FOUR EXPERIENCED CHAINMEN for work outside of city, wages $70; one good general blacksmith, wages $3.50; several clerks and timekeepers, experienced in construction work. Apply at room 1100 CENTRAL BLDG.

WANTED — FIRST-CLASS CARPENTER; preference will be given to man who buy lot from us and pay first payment cash, and one-half wages to apply. See EDWARD McCARTHY, care The McCarthy Co., 201 N. Broadway.

WANTED—YOUNG WHITE MAN, GERMAN preferred, to work around the house for private family, cut lawn, clean machine, etc., about 2 hours' work every day, for board and room. Apply by letter. Address G, box 19, TIMES OFFICE.

WANTED—2 WAGON MAKERS, $75 PER month and board; one rock and powder man, one camp blacksmith, old Mexico; one dirt foreman, Arizona; 4 laborers, quarry. 103 N. LOS ANGELES ST.

WANTED—CARPENTERS TO BUILD BUNGALOWS for us in Normandie Avenue Square; preference will be given men who buy lots from us. See EDWARD McCARTHY, The McCarthy Co., 201 N. Broadway.

WANTED — GOOD SALESMAN HAVING energy and ability, by corporation, excellent opportunity to right man; liberal arrangements. 530 CITIZENS NAT. BANK BLDG.

WANTED—2 SALESMEN TO REPRESENT a high grade manufacturing business. Must be live wires; good money for the right party. Call 208 S. Main st. Ask for MR. MILLS.

WANTED—A FINE LOOKING PHYSICIAN, no other; must be registered in California and have some hospital experience. Good salary, no traveling, short hours. Call or send photo. Write fully. 747 S. MAIN ST.

WANTED — EXPERIENCED JAPANESE chauffeur, must be thorough mechanic; state experience and give references. Must speak good English and willing to help in garden. Address G, box 13, TIMES OFFICE.

WANTED—MEN TO READ "SPECIAL Rate" adv. under "Help Wanted—Trades." LOS ANGELES MOTION PICTURE OPERATORS' SCHOOL, 416 N. San Pedro st. (Two blocks east of postoffice.) F6691.

WANTED—A MAN HANDY WITH CARPENTER'S tools, for frame making; permanent position. STOCKWELL HALEY CO., Fourth and Alameda.

WANTED—YOUNG MAN TO DO JANITOR work for his tuition at the ISAACS-WOODBURY BUSINESS COLLEGE, Fifth Floor, Hamburger Bldg. F1850, Main 2305.

WANTED—ONE GENERAL ALL AROUND carpenter, near Colton, $3.75 per day; one carpenter's helper, $2.50 per day. Camp work. 103 N. LOS ANGELES ST.

WANTED—JANITOR, NIGHT WORK, $60 per month; teamster, orchard, vegetarian, $35 month; man, small ranch, $30, $35 mo.; janitor and wife, $60 mo. SWEDISH AND GERMAN BUREAU, 101½ S. Broadway.

WANTED—FIRST-CLASS SOLICITOR FOR large eastern corporation which is opening up the Southern California territory, $15 a week and commission. 502 SAN FERNANDO BLDG.

WANTED—TO EMPLOY AN EDUCATED gentleman, 25 to 45, for special work in Southern California. Permanent position open April 20th. Apply now. References required. Address F, box 47, TIMES OFFICE.

WANTED — NON-UNION ALL AROUND book and job compositor; 9-hour day; steady place if satisfactory. JACKSON PRINTING CO., 65-67 West Union st., Pasadena.

WANTED—TUCKER'S HOTEL, RESTAURANT Employment Agency, 211½ W. Second. Cooks, waiters, porters, pantry man, dish, pot, silver, glass, washers, kitchen helpers, house men call TUCKER'S.

WANTED—YOUNG MAN, STENOGRAPHER, about 18 years of age. Must be quick and accurate. Address D. K., box 196, TIMES OFFICE.

WANTED — EXPERIENCED DRY GOODS man to travel for western wholesale house in New Mexico and Arizona. Give references and salary wanted. Address A, box 28, TIMES OFFICE.

WANTED — COAT PRESSER, STEADY work, a presser who understands ladies' work as well. SCOTCH TAILORS, 230 S. Spring.

WANTED — GOOD COLLECTION AGENCY solicitor. Must be experienced. Good compensation. Address P, box 284, TIMES BRANCH OFFICE.

WANTED—A BOY WITH SOME EXPERIENCE at type setting, job work experience preferred; wages $10 week. LOS ANGELES RUBBER STAMP CO., 131 S. Spring st.

WANTED — LIVE SALESMAN TO SELL stock in store; no soliciting; desk work; big money to right party. MR. FOSTER, 209 S. Main st.

WANTED — BODY IRONER, FIRST-CLASS opening for good worker; shirts, some soft work and a few coats. Apply at once, ROYAL LAUNDRY CO., 465 S. Raymond ave., Pasadena. Phones 69.

WANTED—ALL-ROUND STARCHER; GOOD place for sober, steady, reliable worker. Apply at once, ROYAL LAUNDRY CO., 465 S. Raymond ave., Pasadena. Phones 69.

WANTED — YOUNG SINGLE MAN TO travel for a large business house, weekly salary and all expenses; expenses advanced. Call 618½ S. BROADWAY, today, room 14.

WANTED — YOUNG MAN STENOGRAPHER, large wholesale house, permanent position; state age and experience. Address H, box 13, TIMES OFFICE.

WANTED—MEN, ASSAYING AND CYANIDING is the best paid trade on the Coast. For particulars see my ads. under mining. HEDGES' LABORATORY, 237 S. San Pedro.

WANTED—YOUNG MAN BETWEEN 21 AND 30, to act as salesman, quick promotion to right party. See MR. CANINI, 324 Pacific Electric Bldg., after 9 a.m.

WANTED — SOLICITOR FOR AUCTION house on commission only; also man in outside towns. Address F, box 54, TIMES OFFICE.

WANTED—DRUGGISTS, MUST BE REGISTERED in California; good salary. THE OWL DRUG CO., 320 S. Spring st.

WANTED—NIGHT JANITOR, WITH ELEVATOR license; experienced man preferred. Apply 304 COLUMBIA TRUST BLDG.

WANTED — EXPERT SALESMEN, WHO can sell to high grade people. Call F1655, ask for MR. STEELE.

WANTED—
Help, Male.

WANTED—ONE EXPERIENCED PANTRY man, out of city, fare, fd.; 1 second cook for hot springs, $60; 1 second cook, hotel, out of city, $60, fare fd.; 1 houseman, $40; 2 housemen, city, hotel; 2 vegetable men, 1 ice cream man, 1 dishwasher for beach; 2 kitchen helpers, 1 man for hot cakes; 2 waiters for officers' hall. TOURIST EMP. OFFICE, Second and Spring sts., Bryson Bldg., rooms 225 to 227.

WANTED — FIRST-CLASS COAT MAKER, who can baste good sleeves and good coats; good wages; steady work; must be first-class; no others need apply; wages from $4 per day and up. 224 S. SPRING, Room 219.

WANTED — FIRST-CLASS ALL AROUND tailor for cutting, making coats and busheling. Good salary and good chance with reliable firm, for the right man. BOX 923, GLOBE, Arizona.

WANTED — TWO LIVE MEN TO SELL stock for electric railway company. Straight commission. Good proposition. See MR. POLAND, The Hayward Hotel, 10 to 12 o'clock.

WANTED—AT ONCE BOY WITH BICYCLE; best references required; good position for right boy. Inquire E. W. REYNOLDS CO., 342 S. Broadway.

WANTED—AN A1 REAL ESTATE MAN OF good address and a hustler. Good liberal proposition to the right party. Inquire 414 S. HILL.

WANTED — A FIRST-CLASS PRESSER. Must be number one on ladies' work. GERMAN DYE WORKS, Redlands, Cal.

WANTED—3 COAT MAKERS AT ONCE, $9 sack coat. Apply to E. EVANOFF, 332 D st., San Bernardino, Cal.

WANTED—A GOOD STEADY YOUNG MAN who thoroughly understands the city to drive team. Apply 331 E. 3RD.

WANTED—4 BRICKMASONS, $5, 8 HOURS, work in city. 106 Wilmington, ALEXANDER'S EMPLOYMENT AGENCY.

WANTED—WIDE AWAKE SOLICITORS FOR high class proposition. Salary and steady position for business getters. Address F, box 36, TIMES OFFICE.

WANTED — JAPANESE CENTRAL EMP. office, all kinds of Japanese help promptly furnished. 124½ E. THIRD ST. F2935, Main 2924.

WANTED — FIRST-CLASS ALL AROUND ladies' tailor, $30 per week. Do not write but call at once at 115 E. STATE, Redlands.

WANTED—TWO BARBERS, FIRST-CLASS, Saturday and Sunday, $5 and percentage. 424 E. FIFTH ST.

WANTED—BOY WITH WHEEL TO CARRY Times route; must live close in. Phone F4050.

WANTED—ERRAND BOY, 107½ N. MAIN, room 1.

WANTED—ALL AROUND CRACKER PEELER. KAHN-BECK CO., 600 Aliso.

WANTED—PRESS BOY AND ALL AROUND job printer. 1306 CENTRAL.

WANTED—
Help, Male and Female.
(Investment Required.)

WANTED—BUSINESS WOMAN TO TAKE active working and financial interest to increase local wholesale trade. Address CALIFORNIA PERFUME CO., Manufacturers, Los Angeles.

WANTED—MAN WHO CAN INVEST $2000 in new manufacturing business and take salaried position as shipping clerk. Address or call for W. H. KINDIG, 411 Chamber of Commerce Bldg.

WANTED — PARTY TO RUN WELL equipped small job printing office on per cent. basis, investment desired, experience required. Call or address LANSING, Printer, 712 S. Grand.

WANTED—ESTABLISHED MANUFACTURING firm wants reliable agents in near-by territory; investment of $250 required. Call 514 S. SPRING ST.

WANTED—
Help, Female.

WANTED—COOK, HOTEL, CITY, $50, $60; cook, small hospital, $40; two house maids, Santa Barbara, $40 each; refined woman or girl, working housekeeper, orange grove, Riverside, $35, fare; cook, some house work, bungalow, South Pasadena, $35; cook and second girl, city, $40 and $30; cook, some house work, no laundry, city, $40; house girl, plain cook, new bungalow, city, $35; stenographer, insurance experience necessary, $75; many nice places now listed at best of wages. MRS. PATTEN, 218 S. Broadway.

WANTED — RATE WAR DECLARED, IN favor of female help, for the month of April. We will place you in best position at exactly one-half customary, employment fee only 5 per cent., on first salary. If you are looking for position, call on us; we can place you. GUARANTEE HOTEL, RESTAURANT EMPLOYMENT AGENCY, 121½ S. Broadway, Room 4.

WANTED—AT ONCE, 10 GENERAL HOUSE women, kitchen helper for lunch room, downstairs girl, who is a good plain cook; useful companion who will do the mending and sewing; good cook for private family; competent domestic help in great demand by the WOMAN'S EXCHANGE, 752 S. Hill.

WANTED — EXPERIENCED SALESLADIES
in shirtwaists, corsets,
knit underwear, jewelry,
leather bags, parasols,
millinery.
Apply at once JACOBY BROS.

WANTED—
Ten experienced shirt operators on power machines to sew on soft shirts. Wages from seven to fifteen dollars a week. Short hours.
CALNEVAR SHIRT CO.,
360 S. Los Angeles st.

WANTED — SALESLADY FOR HIGH grade dividend paying securities; neither oil or mining; permanent position for right party; one with good personality and ability can make $100 to $300 per month. Apply 317 STORY BLDG. Ask for Russell.

WANTED—
Experienced soft shirt presser. Stock work, in factory. Short hours. Electric irons.
CALNEVAR SHIRT CO.,
360 S. Los Angeles st.

WANTED — YOUNG GIRLS TO CUT threads, pack and inspect shirts in factory. Call CALNEVAR SHIRT CO., 360 S. Los Angeles st.

WANTED—GOOD GIRL FOR COOKING AND general housework; small family; good wages. 435 PARK VIEW AVE., Westlake Park.

WANTED — WORKING HOUSEKEEPER. Will give housekeeping apartments in exchange for services of good steady woman who will assist as housekeeper. Call afternoons. Ask for LANDLADY, Hotel Lillie, 534 South Hill.

WANTED — STRONG YOUNG WOMAN TO assist with children and housework. Good wages paid. Apply in person, 274 GRANDIN AVE., Sierra Madre. Telephone Black 13. Leave car at Lima street.

WANTED—WOMAN OVER 20, FOR HOUSEwork and to assist with children at Sierra Madre; wages $25 per month. Phone HOME 21137, City.

WANTED—EXPERIENCED SALESLADY, candy store, $8; 2 waitresses, $10. Reliable help promptly furnished. W. & W. EMPLOYMENT BUREAU, 129 W. Sixth st.

WANTED—A NEAT APPEARING YOUNG lady to travel for an eastern firm. $25 per week and expenses. Call at 533½ S. SPRING ST., room 15.

WANTED—LADY FAMILIAR WITH REAL estate business, have nice office and established business, answer, giving phone number. Address H, box 14, TIMES OFFICE.

WANTED — GIRL TO HELP IN A PRIVATE boarding house; no cooking, no washing; $15 a month, room and board. 729 S. HILL.

WANTED — AT ONCE, EXPERIENCED waist finishers and shirt waist hands, in dressmaking dept. J. W. ROBINSON CO.

WANTED—WOMAN TO TAKE NICE ROOM in exchange for one day's work a week, for information Phone MAIN 5279.

WANTED—GIRL FOR CHAMBERWORK, plain sewing and care of elderly lady. Phone HOME 72672.

WANTED — EXPERIENCED STARCH ironers; must be first-class. CARLSON HAND LAUNDRY, 710 West Third.

WANTED—WOMAN FOR GENERAL HOUSEwork, including washing, country, wages, $35. Address Box M, WHITTIER or telephone 290.

WANTED — GOOD BOOK-KEEPER AND stenographer; good pay for right party. 531 MASON BLDG.

WANTED—RELIABLE WOMAN FOR LIGHT housework, no washing or ironing, $20 per month. 355 MARIPOSA AVE.

WANTED—4 EXPERIENCED BODY IRONERS. LOS ANGELES LAUNDRY C., 631 San Fernando street.

WANTED—LADIES AT ONCE, SPLENDID opening for right girls, fashion beauty college, entrance 307 SOUTH BROADWAY.

WANTED — FINISHERS ON LADIES' coats. Apply SCOTCH TAILORS, 230 S. Spring.

WANTED—GIRL FOR GENERAL HOUSE work, 2 in family, no laundry. Apply to 2290 WEST 20TH ST.

WANTED—EXPERIENCED FINISHER, BY ladies' tailor, SAM ABRAMS, 823 S. Grand ave.

WANTED — DRESSMAKER TO WORK ON ladies' suits. Steady work. $25 WEST 7TH ST.

WANTED — GIRL FOR GENERAL HOUSEwork, country, $30 a month. Phone WEST 284.

WANTED—[illegible] YOUNG WOMAN, NEAT [illegible]

WANTED—
Help, Female.

Note—Applicants for positions are advised not to inclose original recommendations in answer to ads. Send duplicates only.

WANTED — TELEPHONE OPERATORS.
Experience unnecessary. Salary while learning. Apply 6TH FLOOR, ESHMAN BLDG., 321 West 7th st.

WANTED — A HEAD LADY FOR LEATHER BAGS AND BELTS DEPARTMENT. MUST BE THOROUGHLY FAMILIAR AND EXPERIENCED IN THIS LINE. THIS IS A HIGH GRADE PERMANENT POSITION AND SALARY PAID ACCORDINGLY TO RIGHT PARTY. APPLY AT ONCE. JACOBY BROS.

WANTED — STENOGRAPHER, EXPERIENCED in insurance work, $75 a month; first-class saleswoman for leather goods department, city, highest wages; experienced saleswoman, in notions, handkerchiefs and embroideries, best wages; chambermaid, $7 a week and room; waitresses, restaurants, $7, $8 and $9 a week; cook, country restaurant, $45 etc.; pastry cook, oil boarding house, $40 etc.; cook, family, New Mexico, four adults, $45 etc.; house girls, $25 etc. to $40 etc. HUMMEL BROS. & CO., 116 E. Second st.

WANTED — COOK, FAMILY OF 3; $40; cook for institution, country, $35; stenographer for insurance and real estate office, Pasadena, $75; general housework girl, Santa Monica, $35; housegirl, for Ventura, $40; nurse, 3 children, Santa Monica, $35; nurse, other, city, must have kindergarten experience, four children, $35; waitress, country hotel, $30 and found. MRS. HAWLEY & MRS. NORWAY.

WANTED—NURSE GIRL TO CARE FOR baby, 7 months old; must be steady and neat; wages $12.50 per month and good home. Call 321 FAYETTE ST. Take York blvd. car on Main, get off at Philadelphia, walk one block to your right.

WANTED — 2 GIRLS FOR GENERAL housework; must be competent and neat, no washing, $30 per month; one for family 3 adults; one for family four, two adults, and two children. Call 349 WILCOX BLDG. Second and Spring sts.

WANTED—WOMAN OF CULTURE AND refinement between 30 and 45 to engage 5 or 6 hours daily in remunerative occupation; college or club woman preferred; references required. Address G, box 50, TIMES OFFICE.

WANTED — EXPERIENCED DEMONSTRATOR for fireless cookers; state age, experience, appearance, nationality, religion; married or single; address and how reached by phone or car. Address H, box 2, TIMES OFFICE.

WANTED — TUCKER'S HOTEL, RESTAURANT Employment Agency, 211½ W. Second. Cooks all kinds, waitresses, hotels, city, country, cafes, serving girls, kitchen women, chambermaids, all kinds hotel, restaurant help, call TUCKER'S.

WANTED—WIDOWER, 2 CHILDREN, HAVING nice home, wishes housekeeper; must be educated and refined. Good home with moderate salary to right person. Address H, box 39, TIMES OFFICE.

WANTED — GIRL TO CARE FOR CHILDREN and help with mending and sewing. German girl preferred. Good home for the right party. Inquire mornings. GOLD, 235 W. 23rd st.

WANTED—EXPERIENCED YOUNG LADY for one of our branch laundry offices, salary $6 and 2 per cent. per week. Apply office WARDROBE LAUNDRY, 700 S. Spring st.

WANTED — A GIRL TO DO PLAIN SEWING on men's coats; not in sweat shop. CANADIAN BLDG., corner Winston and Main, Room 46.

WANTED—AT ONCE, 2 EXPERT SPOTTERS on ladies' fancy garments; steady work and extra good pay to right party. SUITORIUM DYE WORKS, 819 E. Fifth st.

WANTED—YOUNG LADY FOR MUSIC DEPARTMENT, play piano, one that can sing also, preferred. E. P. CHARLTON CO., 5-10-15c STORE, 431 S. Broadway.

WANTED—GENERAL MANAGER, LARGE corporation, wishes private secretary; salary $75 month start; must be accurate stenographer. Address H, box 17, TIMES OFFICE.

WANTED—AN ELDERLY LADY TO STAY at house and care for little girl, 2½ years old; do light housework, good home, small wages. Call mornings, A3087.

WANTED — BRIGHT, ACTIVE YOUNG girl to do light work in engraving shop; $3 per week. PACIFIC ENGRAVING CO., 220 W. Fourth st.

WANTED—NEAT RELIBLE GIRL TO DO cooking and downstairs work. Apply this morning at 1356 WESTLAKE AVE. Take Pico Heights car.

WANTED — GIRL FOR SECOND WORK and care for children, must be young and strong. MRS. N. W. TARR, 274 W. Grandin ave., Sierra Madre.

WANTED—WELL TRAINED MAID UNDER 35 years to do general housework in small family in bungalow. Wages $35. PHONE 72643.

WANTED — EXPERIENCED AND WELL recommended colored girl for housework, no cooking; must be 30 or over. Call up HOME PHONE 71138 after 5 p.m.

WANTED — GIRL TO DO GENERAL housework and assist in cooking, 4 in family; 142 MARIPOSA AVE. Telephone Wilshire 985.

WANTED — GOOD COAT AND SKIRT hands in the alteration department. Apply at once, ORIGINAL SAMPLE SUIT CO., 336½ S. Broadway.

WANTED — YOUNG GIRL FOR FILING; none but a rapid and accurate filer need apply. ROOM 202, Equitable Savings Bank Bldg.

WANTED—OSTRICH FEATHER CURLER, must have good experience, good wages for the right party. Room 502, 424 SO. BROADWAY.

WANTED—WOMAN WITH 2 TO 3 SMALL girls to go on ranch, one in great need for help; good place. Address H, box 4, TIMES OFFICE.

WANTED — EXPERIENCED SALESLADY, candy store, $8; 2 waitresses, $10. Reliable help promptly furnished. W. & W. EMPLOYMENT BUREAU.

WANTED—YOUNG GIRL TO HELP WITH housework and care for baby. Phone SOUTH 4555.

WANTED—A COOK, GERMAN PREFERRED, steady work; salary $35. Apply 956 ARAPAHOE.

WANTED—GIRL FOR GENERAL HOUSEwork, must be good cook, no working, wages, $30. PHONE 72847.

WANTED — 10 EXPERIENCED MANGLE girls; also girls to learn. LOS ANGELES LAUNDRY CO., 631-637 San Fernando st.

WANTED—AN EXPERIENCED GIRL FOR general house work. PHONE 56412, good wages.

WANTED—GIRL FOR GENERAL HOUSE work, $30 month. Apply 2651 KENWOOD AVE.

WANTED—FIRST-CLASS FINISHERS ON ladies' coats, also button hole maker, best wages, come at once. 505 BUMILLER BLDG.

WANTED — COMPETENT GIRL OR WOMAN for general housework or cooking. 2820 SANTA FE AVE. Phone Bdwy. 3026, Home Phone 29079.

WANTED—OFFICE GIRL, GOOD EDUCATION, opportunity to learn shorthand and typewriting. 508 CHAMBER OF COMMERCE.

WANTED—COAT FINISHER; ALSO A GIRL about 15 to learn trade. Apply W. A. JOHNSTONE CO., 312 S. Spring st.

WANTED — 2 EXPERIENCED GIRLS, labelers; fruit department. Apply BISHOP & CO., Seventh and Alameda.

WANTED — LADIES AND GIRLS TO DO home work, full instructions, with all work taken out. 618½ S. SPRING ST., room 5.

WANTED — 2 LADIES; SALARY; CORENSON HAIRDRESSING COLLEGE, SECOND FLOOR, 619½ S. BROADWAY.

WANTED—A FIRST-CLASS COOK, NO OTHER; strong young Protestant woman; $10 per week. 1150 W. ADAMS ST. Tel. F3473.

WANTED—GIRL FOR SECOND WORK, three in family, wages $25. Call before ten, 1933 OCEAN VIEW AVE.

WANTED—MIDDLE-AGED LADY TO DO light housework, wages $15. 2914 HARVARD BLVD. 72848.

WANTED — EXPERIENCED PANTS FINISHERS. Apply W. A. JOHNSTONE & CO., 312 South Spring.

WANTED — FIVE GRADUATE NURSES for hospitals. NURSES' LEAGUE, 511 Germain Bldg.

WANTED — FIRST-CLASS DRESSMAKER. Apply STANTON MELLON, 760 S. Hill.

WANTED—GOOD HOUSEGIRL, WANTED at 1121 LAKE ST. Phone Home 52392.

WANTED—AN A1 LAW STENOGRAPHER [illegible]

WANTED—
Help, Female.

WANTED—COOK, TWO IN FAMILY, $40; three others, $40; cook and second girl, same place, $40 and $30; companion for old lady, $25; middle aged housekeeper, $15; house girls, $20 to $40; camp waitress, $25; many other places. HENDERSON EMPLOYMENT AGENCY, 435 S. Broadway.

WANTED—3 WAITRESSES FOR HOT springs; 1 linen room woman; 1 experienced pantry woman; 4 waitresses for city hotel; 2 chambermaids to room out; 1 pantry cook; 2 girls for mixed work. TOURIST EMP. OFFICE, 2nd and Spring sts., Bryson Bldg., rooms 225 to 227.

WANTED—GIRLS TO IRON SHIRTS FOR factory. Good wages paid to good pressers. Electric irons used. P. A. NEWMARK & CO., 208 S. Los Angeles st.

WANTED — CRYSTAL EMPLOYMENT BUREAU, 632½ S. Broadway, Room 34. Come to the square deal office and register. We want house girls, chambermaids, waitresses and all kinds of good female help.

WANTED — CHILD'S NURSE, $40; HOUSE girl, $40; cook and downstairs, $35; over 100 house work places, $25 to $45; chambermaids, $10 week etc. Call early. SWEDISH & GERMAN BUREAU, 101½ S. Broadway.

WANTED—POSITION OPEN FOR BRIGHT prepossessing business woman, local or traveling, (no soliciting.) Good salary. Give telephone number. Address H, box 26, TIMES OFFICE.

WANTED—AT LUS-TRO ART STUDIO, ladies to take work home, good pay. Call and see us. Corner 10TH AND BROADWAY. See instruction course adv.

WANTED—YOUNG WOMAN OF BUSINESS ability for permanent position. Exceptional remuneration for right party. Address N, box 206, TIMES BRANCH OFFICE.

WANTED — BRIGHT YOUNG WOMAN clerk, in store, $7 per week to start. Give references and experience. Address W, box 205, TIMES BRANCH OFFICE.

WANTED—YOUNG WOMAN FOR GENERAL house work; must understand plain cooking; small family, good wages. Apply mornings, 968 WESTMORELAND.

WANTED — AN EXPERIENCED HOUSEkeeper for hotel of 200 rooms; give reference and where last employed. Address E, box 8, TIMES OFFICE.

WANTED — YOUNG WOMEN TO ENTER training school for nurses. Call or address CROCKER ST. HOSPITAL, 413 Crocker st., Los Angeles.

WANTED—EXPERIENCED YOUNG LADY, commercial stenographer, for good concern, salary $45 to start. Apply 301 FAY BLDG.

WANTED — A YOUNG LADY MODEL, dressed, for convention photos. Apply noon, to BUSKI, 107½ East First st., City.

WANTED—GIRL TO LEARN TAILORING, good wages, while learning. Apply W. A. JOHNSTONE CO., 312 S. Spring.

WANTED—LADIES WANTED TO DO WORK at home at spare time; reliable firm. 757 S. HILL ST.

WANTED—AT HAMBURGER'S. Cash girls over 14 years of age. Apply to SUPERINTENDENT before 10 a.m.

WANTED—PROTESTANT GIRL FOR GENeral housework. Good plain cook; wages $30. 744 CARONDELET ST.

WANTED—EXPERIENCED GIRL, HOUSEwork and cooking, 3 adults, $35. PHONE 73262.

WANTED—SEWING GIRLS AT DAVIES, 227 Palace Apartments, 217 S. Olive.

WANTED — COOK FOR DELICATESSEN and restaurant. 851 S. HILL.

WANTED — GIRL TO ASSIST LIGHT housework. Phone 21759. 1010 WEST 23RD.

WANTED—A FIRST-CLASS COOK, FAMILY of 5; $35. 956 ARAPAHOE ST.

WANTED—
Help, Male and Female.

WANTED — ALL COLORED MEN AND wives in private families, cooks, porters, waiters, janitors, laborers, chauffeurs, general house work, waitresses, second girls, nurse girl, chambermaids, both in and out of city; highest wages paid in the market. Call at once. COLEMAN'S EMPLOYMENT OFFICE, 211 E. Second st. Broadway 2106; A2979.

WANTED — JAPANESE COUPLE; MAN first-class cook, wife to do second work and care for 2 children; family of 4; must speak good English and have experience. 2274 W. 21ST. Phone 73801. Take W. Washington car marked Rimpau, get off at Gramercy.

WANTED — MAN AND WIFE, JANITORS, $60 month and apartment. Man and wife, ranch, cook, 3 men, Imperial, $70. Married man, light work, $25 found. Call early. SWEDISH & GERMAN BUREAU, 101½ South Broadway.

WANTED — MAN AND WIFE, OR A GOOD sober man who can milk cows and do general work on 5-acre ranch. Call before 10 a.m. 723 EAST 18TH ST.

WANTED — MAKE MONEY WRITING stories, or for newspapers; send for free booklet; tells how. UNITED PRESS SYNDICATE, San Francisco.

WANTED—
Help, Male and Female.
(Instruction Course.)

500 MEN, 20 TO 40 YEARS OLD, WANTED at once for electric railway motormen and conductors; $60 to $100 a month; no experience necessary; fine opportunity; no strike; write immediately for application blank. Address HH, box 78, TIMES OFFICE.

WANTED — STUDENTS, $5.00 MONTH; "Gregg" Shorthand, Book-keeping; Touch Typewriting, class room or home study. NATIONAL BUSINESS COLLEGE, 508 Chamber Commerce.

WANTED—COURSE OF LESSONS IN OIL, water color, drawing from life; also Lus-Tro paints on all kinds of cloth. LUS-TRO STUDIO, 10th and Broadway.

WANTED — CORRECT PRACTICAL MILLINERY taught; positions guaranteed; rates reasonable. BYRD MILLINERY, 963 S. Broadway.

WANTED—
Help, Male and Female.
(To Learn Trades.)

WANTED — MEN AND BOYS AT THE NATIONAL DAY AND NIGHT SCHOOL, 2110 West 7th st., to learn automobile repairing and driving up-to-date cars. We operate the largest repair shop in Southern California, where students get the benefit of overhauling and repairing all makes of cars. We also teach electrical engineering and surveying by practical methods. After you have wasted your time and money with our imitators, you will have to come to our school to learn the trade proper, as others have done; we guarantee satisfaction and furnish positions. Come and investigate. Catalogue free.

WANTED — AMBITIOUS MEN AND BOYS to learn trade of electricity, plumbing, brick laying and automobiles. 12 to 20 cars to work on. $20,000 worth of contract jobs now going on. Actual work, not school toys. No actual expense to learn trade. Some students have earned $2.50 per day while learning. Visit our school, talk with students and instructors, see the jobs and be convinced that we have the most practical trade school in the world. UNITED TRADE SCHOOL CONTRACTING CO., 658 Pacific Electric Bldg.

WANTED — OUR "AIRDOME CLASS" special rate has made a hit. Room for several more. Don't wait for the airdomes to start and be late. Calls for operators beginning now. Showmen especially desired. Satisfaction guaranteed. LOS ANGELES MOTION PICTURE OPERATORS' SCHOOL, 416 N. San Pedro st. (Two blocks east of postoffice.) F6691.

WANTED — MEN AND BOYS TO LEARN plumbing and bricklaying; our methods are practical and work taught on actual buildings by expert instructors. We furnish positions. Our graduates earn $5 to $6 a day. Satisfaction guaranteed. Call and investigate. Catalogue free. 2110 W. 7th. NATIONAL SCHOOL OF TRADES.

WANTED—TWO LADIES AT ONCE, LEARN HAIRDRESSING TRADE, SALARY WHILE LEARNING. CORENSON HAIRDRESSING COLLEGE, SECOND FLOOR, 619½ SOUTH BROADWAY.

GARMENT CUTTING, DESIGNING AND ladies' tailoring professionally taught. ROSENBLEET'S COLLEGE, 1031 W. 7th.

WANTED—
Situations, Male.

WANTED—NEED ANY JAPANESE HELP? Call or write.
SUMI'S JAPANESE EMP. CO.,
740 E. Second st. Main 2484. A4121.

WANTED — WATCHMAN, BY TEMPERance man; good reference. Address V, box 208, TIMES BRANCH OFFICE.

WANTED—CHAUFFEUR WANTS POSITION, can furnish best of references; has lots of experience. GEO. D. COMER, General Delivery, city.

WANTED — JANITOR, BY STEADY, REspectable man; 2 years' reference. Address V, box 230, TIMES BRANCH OFFICE.

WANTED — GARDEN WORK, EXPERIenced; by the day. Address F, box 64, TIMES OFFICE.

WANTED—SITUATION, BY A1 PLASTERER, non-union. Address D, box 2, TIMES OFFICE.

WANTED—FLOOR AND FENCE PAINTING, tinting, whitewashing, rough carpenter work; short jobs. JOHN GRAY, 400 S. Grand ave.

WANTED—JANITOR OR PORTER, THORoughly experienced and reliable man. Address F, box 3, TIMES OFFICE.

WANTED—JAPANESE GOOD COOK, POSItion in private family, have references. HIDOKA, 220 N. San Pedro st.

WANTED — BOARD AND ROOM, BY young man, in exchange for services before and after school. Phone MAIN 5036.

WANTED—TINTING, $1.25 ROOM; PAPER[illegible]

WANTED—
Situations, Male.

WANTED — POSITION AS CHAUFFEUR, careful, expert driver and mechanic, five years' experience driving high-grade cars in this country and Europe. Can take complete charge of car and guarantee satisfaction; 34 years old, unmarried; do not drink, neat appearance. References from prominent men. At present employed, but have good reason for change. Will contract by the year. Address Y, box 183, TIMES OFFICE.

WANTED — GENTLEMAN, FORTY YEARS of age, up-to-date and a hustler, would accept position with undertaking firm, or might buy interest; good country town preferred. Have conducted own parlor past five years. Licensed embalmer; know how to get the business. Address 1111 EAST 11TH ST., Los Angeles, Cal.

WANTED — YOUNG MAN, 24, OF GOOD habits, with 6 years' experience, as machinist; also mechanical draftsman, desires position as traveling salesman for machinery supply house. Would like to be with company that has advancement in future. HOTEL HAMILTON, Room 42, 521 S. Olive street.

WANTED—CHAUFFEUR, MECHANIC, TEN years' experience, now driving Pierce-Arrow, wishes change; know San Francisco and vicinity, also Sacramento and San Joaquin valleys; 2 years in Los Angeles county; A1 references. Address box 14, TIMES OFFICE, Pasadena.

WANTED—BY A GOOD AND SOBER COLored man, cook, position as first-class cook, in a private family and would like to stay on place at night and wants all summer job; I guarantee good service. Address P, box 271, TIMES BRANCH OFFICE.

WANTED — SITUATION BY CHAUFFEUR who has had over six years' experience driving and repairing both American and foreign machines; best of local and eastern references. Address P, box 216, TIMES BRANCH OFFICE.

WANTED — INDUSTRIOUS, FARM-BRED, well educated young man desires position on poultry ranch. Wishes to learn the business. Or would take position on dairy ranch. References. Address G, box 24, TIMES OFFICE.

WANTED—HIGHLY RECOMMENDED JAPanese chauffeur wants position in city or country. Careful driver and has characteristic ability to do mechanical work and for necessity willing to take care of garden. SAKI. Address Z, box 106, TIMES OFFICE.

WANTED—YOUNG MAN WITH BEST OF local references desires position with some leading firm in this town, where honesty and application will be awarded. Good business college education. Address V, box 221, TIMES BRANCH OFFICE.

WANTED—BY HIGH CLASS NEWSPAPER man, position as reporter, desk man, ad writer or publicist. Best references. Address V, box 212, TIMES BRANCH OFFICE.

WANTED — POSITION AS CHAUFFEUR or salesman; would handle some auto agency here or drive private car, or drive party to Chicago for transportation. Address G, box 56, TIMES OFFICE.

WANTED—STATE REGISTERED CHAUFfeur, age 20, wants position in any part of California, can care for horses and repair cars; do not use liquors. Address N. G. STENSLAND, Gen. Del., Los Angeles.

WANTED—POSITION IN GOOD GROCERY store, inside work, only have just sold out my business. Can give best of references from wholesale house. Address R., 2909 W. TEMPLE ST., city.

WANTED—JAPANESE GARDENER WANTS position in city or country, many years' experience, has best references. Call or write. Phone BROADWAY 1150; HOME 72776. 603 W. 6th st. Kubota.

WANTED—POSITION AS HOUSE SERVant in private family, by refined Englishman, 46; can wait table; thoroughly experienced, highest references. Address F, box 9, TIMES OFFICE.

WANTED—AN EXPERT POULTRY MAN, Japanese, 22 years, desires position on chicken ranch, as manager or assistant, wages, $35 up. SANNO, 319 Boyd, L. A.

WANTED — YOUNG MAN OF GOOD ADdress and appearance desires position of any kind, permanent or temporary. Address W, box 201, TIMES BRANCH OFFICE.

WANTED—LAUNDRY WASHER WISHES position city or country; can handle any class of work. Address R, box 224, TIMES BRANCH OFFICE.

WANTED—ANY KIND OF JAPANESE help furnished promptly.
JAPANESE EMPLOYMENT AGENCY,
Ring up A3079; Broadway 2869.
307 E. FIRST ST.

WANTED — AM AN A-1 BOOK-KEEPER and can run the typewriter rapidly, not afraid of work; will start reasonable; city references. Address A, box 77, TIMES OFFICE.

WANTED — NEAT YOUNG MAN WISHES position in real estate office; capable of taking charge of rental department. Address 839 S. SPRING ST.

WANTED — BY RELIABLE MAN, GOOD temperate habits, coachman, stableman, care auto, milk, chores and general work on private place; good reference. Address H, box 21, TIMES OFFICE.

WANTED—JAPANESE BOY WANTS POSItion in orchard as teamster, thoroughly experienced and understands English. T. UCHIDA, P.O. Box 8, Cucamonga, Cal.

WANTED—YOUNG MAN, 27, HONEST, willing worker of mechanical and business ability, desires position of any kind. Address Y, box 209, TIMES BRANCH OFFICE.

WANTED—SITUATION, IN REAL ESTATE and insurance office, or take charge of branch. Can do all kinds office work. G. SNYDER, 201 Fruit st., Santa Ana, Cal.

WANTED—COLORED BOY, WOULD LIKE to work around hotel, has references; can also run electric elevator. Address G, box 87, TIMES OFFICE.

WANTED — LICENSED CHAUFFEUR desires position in private family; willing to do other work; references given. Address H, box 18, TIMES OFFICE.

WANTED—JAPANESE, WOULD LIKE TO take care of auto and garden, in nice family. Address I. KOYANAGI, 709 W. Sixth street.

WANTED—POSITION, MAN 27 YEARS OF age wants position as a collector or cashier. Can give security. Address M. TENSFELDT, Redondo Beach, Cal.

WANTED—POSITION AS MANAGER FOR grocery store, can give best of references from wholesale house. Address R., 2909 W. TEMPLE ST., city.

WANTED — POSITION AS CHAUFFEUR, when you need, please call or ring after 10 a.m. JAPANESE CHAUFFEURS' ASSN., 227 E. First st., A4561.

WANTED—POSITION AS HOTEL CLERK. References given. Address V, box 219, TIMES BRANCH OFFICE.

WANTED—YOUNG MAN, TWO YEARS managing clerk at eastern law office. Desires position. Mother and sister dependent. Address G, box 35, TIMES OFFICE.

WANTED—YOUNG MAN WANTS JOB ON private place, care of garden and automobile. Address V, box 213, TIMES BRANCH OFFICE.

WANTED — JAPANESE, SITUATION AS driver, horse or anything, work in this city. Address 326 Jackson st. Tel. A1934. Main 4113. HARRY NISHI.

WANTED — BOOK-KEEPING AT MODERate cost. Will open, close, audit or keep your books on contract. Address T, box 184, TIMES OFFICE.

WANTED—POSITION, CHAUFFEUR, CITY or country. Address GEORGE WARDELL, Huntington Park, Cal.

WANTED—RELIABLE HELP, PROMPTLY furnished; your order solicited. W. & W. EMPLOYMENT BUREAU. F5663.

WANTED—A1 SALESMAN OPEN FOR ENgagement; good commercial line. Address P, box 283, TIMES BRANCH OFFICE.

WANTED—JOB BY GOOD STEADY BOY, just from the East; have wheel; parents here. 1263 West 28th Place. ORVEL FOME.

WANTED—WORK FOR A SKILLFUL CEment man by the day or contract. Write RIGOTTY, 1368 Avon st.

WANTED — MAN, 34 YEARS OLD WISHES position in grocery; Los Angeles references. MR. OLMSTED. Phone 23350.

WANTED—EXPERIENCED CUTTING MAchine operator desires position. Address G, box 38, TIMES OFFICE.

WANTED—FIRST-CLASS JAPANESE MASseur wishes situation as valet; has references. FRANK NISHINO, 601 St. Paul ave.

WANTED — EXPERT UPHOLSTERING, repairing, refinishing, special cushions done at your home if preferred. HOME PHONE 21052.

WANTED—VALET, FIRST-CLASS (WHITE) highest character and reference. Address V, box 241, TIMES BRANCH OFFICE.

WANTED—BRICKLAYER WANTS WORK, day or job. E. VENN, 415 Crocker st. Main 2402.

WANTED — EXPERIENCED CHAUFFEUR wants position; will accept anything. Phone HOME 28272.

WANTED—MALE NURSE, WOULD LIKE position any case. EDISON HOTEL, Room 37.

WANTED—BY MARRIED MAN, POSITION as mechanic and all trouble man. Ignition and carburetor a specialty. Can give references. Address G, box 34, TIMES OFFICE.

WANTED — EXPERIENCED CHAUFFEUR wants position in private family or with some corporation, first-class city references. Address G, box 36, TIMES OFFICE.

WANTED—JOB AS CHAUFFEUR, WON'T object to a little work around the place; don't use tobacco or liquor. Address E, box 15, TIMES OFFICE.

WANTED—
Situations, Male.

WANTED—MARRIED MAN WOULD LIKE position on chicken ranch, one who understands feeding, care of chickens and incubator hatching. Strictly temperate and references if required. Address G, box [illegible] TIMES OFFICE.

WANTED — PRACTICAL GARDENER wants situation, experienced in planning and laying out grounds. Competent in any class of green house work. First-class California references. P.O. BOX 721, Pasadena.

WANTED—POSITION BY RELIABLE MAN, single, German, 35; who thoroughly understands the care of horses, cows, chickens, garden, etc., city or country. California references. Address H, box 16, TIMES OFFICE.

WANTED — JAPANESE, FIRST CLASS cook, desires position; thoroughly experienced and highly recommended. ITO'S EMPLOYMENT AGENCY, 340 Hill. Main 68233.

WANTED — POSITION AS CLERK AND book-keeper, in country hotel or summer resort; twenty-two years. Address G, box 4, TIMES OFFICE.

WANTED — POSITION, EXPERIENCED mining man, able to locate and trace leads. Have also got experience placer mining. Address F, box 42, TIMES OFFICE.

WANTED—SOBER YOUNG MAN WANTS helping in store, delivering or other work. Reasonable. 41899.

WANTED—YOUNG, SOBER MAN, WANTS position as gardener or helper. Address box 87, TIMES OFFICE.

WANTED—
Situations, Female.

WANTED — YOUNG WOMEN'S CHRISTIAN Association supplies competent, reliable book-keepers, stenographers, clerks, housemaids, etc.; references examined. EMPLOYMENT DEPT. Phones 10637, Main 1837.

WANTED — EXPERIENCED WOMAN with best references would like care of convalescent or masseuse or take position in family of 2 adults; understand good cooking and light work. 757 BURLINGTON AVE.

WANTED—THE STENOGRAPHERS' Association can supply you promptly and satisfactorily with competent stenographers and book-keepers. 418 EXCHANGE BLDG. Main 4308. A4377.

WANTED — A YOUNG FRENCH GIRL lately landed, wishes to secure a position on American family as cook, chambermaid, to take care of children. Address P.O. Box 551, Los Angeles.

WANTED — POSITION, BY PRACTICAL nurse; good in rheumatism and nervous trouble; will do light housework; best of reference. 327 WEST 6TH ST. Broadway [illegible] Room 28.

WANTED — A SITUATION TO CARE FOR house or working housekeeper for one or two people, by a capable woman. Address BOX 19, TIMES OFFICE, Pasadena.

WANTED — POSITION AS BOOK-KEEPER for widower, by refined young woman, with boy two years old. R. L. D., 2083 PASADENA AVE.

WANTED—EXPERIENCED LAW STENOGRAPHER wishes position in law office; start with $30 month; advancement required. Address P, box 277, TIMES BRANCH OFFICE.

WANTED — CAN YOU USE A GOOD STENOGRAPHER and book-keeper; not afraid of work; local references; salary reasonable to start. Address A, box 78, TIMES OFFICE.

WANTED — LADY WISHES TO CARE FOR a house while family are away for summer. No incumbrances. Address V, box 240, TIMES BRANCH OFFICE.

WANTED — GERMAN LADY; MIDDLE age, trustworthy, wants permanent position for second work and sewing. Address H, box 12, TIMES OFFICE.

WANTED — FRENCH WOMAN DESIRES place, good cook; references. Address CELINIE THIRY, 517 East First st.

WANTED — FIRST CLASS DRESSMAKER and tailoress from Chicago wishes engagement by the day. Address 730 EAST 27TH STREET.

WANTED — BY TRAINED NURSE, CARE of invalid going East, child or lady preferred. References. Address G, box [illegible] TIMES OFFICE.

WANTED—WASHING AND IRONING, cleaning, by the day, or to go to the house. F1594.

WANTED—TWO COLORED GIRLS, WANT cooking and upstairs work, or janitoress. Phone MAIN 7042.

WANTED — TRAINED NURSE WANTS position. 662 KIPP ST. Phone Home 52865.

WANTED — STENOGRAPHER, BROWNBERGER graduate, some experience. Address V, box 218, TIMES BRANCH OFFICE.

WANTED — WASHING, IRONING, CLEANING, by competent woman. Phone 16639, Main 1095. SWEDISH AND GERMAN BUREAU.

WANTED — BY PRACTICAL NURSE, INVALID or aged lady to care for in own home. Address box 17, TIMES OFFICE, Pasadena.

WANTED — SITUATION, BY EXPERIENCED telephone exchange operator; business preferred; city reference. Phone WEST 43[illegible]

WANTED — MIDDLE AGED LADY WISHES care of rooming house; references. Address V, box 204, TIMES BRANCH OFFICE.

WANTED — LADY WISHES POSITION AS housekeeper in gentleman's home. Address G, box 5, TIMES OFFICE.

WANTED—MIDDLE-AGED WOMAN DESIRES housework in small family in bungalow. Phone MAIN 1939.

WANTED—FIRST-CLASS LADY STENOGRAPHER wants position. Address W, box 204, TIMES BRANCH OFFICE.

WANTED — POSITION ON RANCH, WIDOW, to cook; grown son for ranch work. Address P, box 274, TIMES BRANCH OFFICE.

WANTED—BY FIRST-CLASS COLORED girl, chamber work or general house work in small family. Go home nights. Phone BROADWAY 3613.

WANTED—COMPETENT STENOGRAPHERS and book-keepers supplied to business men. CALIF. TEACHERS' BUREAU, 444-45 L. W. Hellman Bldg. F1634. Main 2777.

WANTED — STRONG TRAINED NURSE desires work by the day or week; good masseuse; speaks English, German, Spanish. HOME PHONE F2541.

WANTED — EXPERIENCED CHAMBERmaid wants position. Phone Main 4983. 416 NORTH FREMONT.

WANTED — WOMAN WISHES LAUNDRY to bring home; reasonable; good work done. Phone MAIN 9114.

WANTED — POSITION, SECOND WORK, no children; good wages, good home; no agencies. PHONE 21381.

WANTED — EXPERIENCED COOK WOULD like cooking in private family by the day. Phone MAIN 5289.

WANTED — POSITION, BY STENOGRApher, good references, experienced in law work. PHONE F3496.

WANTED — COLORED GIRL WANTS housework. Phone BROADWAY 1300.

WANTED—SALESLADY WANTS POSITION. 662 KIPP ST. Phone 52865, Home.

WANTED—PLAIN SEWING IN HOMES, $1.25 and fare. Phone MAIN 8635.

WANTED—
Situations, Male and Female.

WANTED—YOUNG COUPLE, WIFE FIRST-class in housework, plain cook only; man for house, outside or to drive automobile; want steady private place; best references. Address F, box 63, TIMES OFFICE.

WANTED—
Agents and Solicitors.

WANTED—DISTRICT MANAGERS. Sickness-Accident insurance. Stock company, liberal policy, prompt fair claim settlements. Our liberal profit sharing contract gives wonderful opportunity for large permanent income to capable, reliable producer. Give experience, if any, and references. Address FEDERAL CASUALTY, Detroit, Mich.

PERSONAL—PRACTICAL REAL ESTATE man or woman with some money to join me as partner and invest dollar for dollar with me in a proposition that is a big and quick winner; a crackerjack salesman or saleswoman preferred. Don't write unless you mean business. Address H, box 6, TIMES OFFICE.

WANTED — SALESMEN; ENERGETIC salesmen can make $50 per week, selling reliable nursery stock. Good territory, expense money advanced; previous experience not necessary. Address ALBANY NURSERIES, Albany, Oregon.

WANTED—MEN AND WOMAN TO HELP secure 1000 members for the Modern Brotherhood of America, in Los Angeles and suburbs, for terms call at office. J. H. FREDERICK, State Manager, JAMES S. LOCKE, Dist. Deputy, room 401 Bryson Block.

WANTED — SELL MADE - TO - ORDER clothes. Big profits. No investment. Write TOM THOMPSON, 1288 Third ave., San Francisco. (West. Rep. Lamm & Co., Chicago.)

WANTED — SOLICITORS. BIG MONEY TO hustlers. Experience unnecessary. ROOM 41, 727½ South Broadway. Call between 10 and 11.

WANTED — STOCK SALESMEN. ESTABlished business, quarterly dividends, liberal commission. 350 I. W. HELLMAN BLDG.

WANTED — STOCK SALESMAN, ESTABlished business, quarterly dividends, liberal commission. 350 I. W. HELLMAN BLDG.

WANTED—AGENTS ON GOOD PROPOSI[illegible]

[illegible] Column Five.

Classified Liners.

WANTED—
Partners.

[illegible]TED—GENTLEMAN OF GOOD AD- [illegible] as full partner in well-established [illegible] estate business; prefer man capable of [illegible] office end of business; I cannot han- [illegible] business alone; small conservative [illegible] ment; references required and given. 227 STORY BLDG., Mr. Ferguson.

[illegible]TED — $1000 FOR REAL PARTNER- [illegible] in excellent earning proposition, ready [illegible] corporation; substantial interest offered. [illegible] two parties accommodated. Only those [illegible] ed for business. Address H, box 25, [illegible] OFFICE.

[illegible]TED — BUSINESS WOMAN TO TAKE [illegible] working and financial interest, to [illegible] local wholesale trade. Address [CALI]FORNIA PERFUME CO., Manufactur- [illegible] Los Angeles.

[illegible]TED — PARTY TO RUN WELL [equi]pped small job printing office on per-cent. [illegible] investment desired; experience required. [illegible] address LANSING, Printer, 712 South [illegible]

[illegible]TED — LIVE ACTIVE PARTNER [illegible] $300 for half interest in large apart- [illegible] house; good house and cheap rent but [too m]uch for one to handle. Address G, [illegible] TIMES OFFICE.

[illegible]TED—I HAVE AN OPTION ON A [illegible] supply of water, lots good government [illegible] to take up close by; want some one [illegible] money to go in with me. Address F, [illegible] TIMES OFFICE.

[illegible]TED—PARTNER, TO GO INTO RES- [illegible] rant business, with about $300 cash; lady [or g]entleman. Address H, box 33, TIMES [OFFI]CE.

[illegible]TED — PARTNER IN A WELL [equi]pped poultry business; about $800 re- [illegible] Come out, look, and talk it over. [illegible] 301 East Slauson ave.

[illegible]TED—PARTNER WITH CAPITAL SUF- [illegible] to open up a medical advertising [illegible] Address W, box 262, TIMES BRANCH [OFFI]CE.

[illegible]TED—PARTNER IN REAL ESTATE; [illegible] capital required. L. H. BECKER, 111 [B]roadway.

[illegible]TED—PARTNER IN A MUSIC SCHOOL [illegible] good location and nice large business. [illegible] Y, box 158, TIMES OFFICE.

WANTED—
Work by the Day.

[illegible]TED — GERMAN LADY WANTS [hou]se cleaning, ironing, some laundry by the [day]. Address MRS. COOK, 1166 East 8th.

[illegible]TED — COLORED WOMAN WANTS [wor]k by the day, any kind. Phone WEST [illegible]

[illegible]TED — GERMAN GIRL GOOD LAUN- [dress], $2, car fare. 2166 WEST 29TH PL.

WANTED—
To Rent.

[WAN]TED—TO RENT. [Fu]rnished or unfurnished 4 to 6 rooms in [Ang]eleno Heights or Crown Hill district. [illegible] 2 rooms in Westlake, Wilshire or Pico [Hei]ghts district. [illegible] 7 rooms in the south or southwest. [illegible] 4 rooms in Highland Park or South [Pasa]dena. [illegible] if you have a bungalow or house not [illegible] give it to us. We can please you. Robert Young, Jr., Mgr. of Rentals, with SWANK & LETTON, 329 S. Hill st. Main 3624.

[illegible]TED — TO LEASE 500 TO 1500 ACRES [illegible] dairy and stock ranch; must have plenty [of w]ater, house and barn, fenced; Riverside [or S]an Diego counties preferred. Within 100 [miles] of Los Angeles. 368 San Pedro st. W. [illegible] KALLE.

[illegible]TED — NEATLY FURNISHED FOUR- [roo]m modern bungalow in western suburbs; [two] adults. Not over $20. Near good car. Address H, box 1, TIMES OFFICE.

[illegible]TED — TO RENT MODERN 5-ROOM [ho]me on high ground; prefer west or north [illegible] lot; $20 month. C. NORCROSS, 141 [illegible] 60th. South 4564.

[illegible]TED—BY EXPERIENCED DAIRYMAN, [to] rent dairy on shares; good references. [Add]ress V, box 262, TIMES BRANCH OF- [FICE].

[illegible]TED — TO RENT A CLOSE-IN 10 TO [illegible]room house with modern conveniences; [illegible] lease. MRS. JONES, 123 South Bunker [Hill]. A3382.

[illegible]TED — 6 OR 7-ROOM HOUSE, HUNT- [ing]ton Park. Desire to rent, privilege of [buy]ing. Address V, box 216, TIMES BRANCH [OFF]ICE.

[illegible]TED — TO LEASE, SMALL STORE- [roo]m on Main street, between Second and [illegible]. Address G, box 89, TIMES OFFICE.

WANTED—
To Purchase Real Estate.

[W]ANTED— HAVE CASH TO $8000 for 5 to 10 acres. MUST BE SNAP— [U]nimproved acreage near car, not far from [Los] Angeles and in line of increasing value, [at] same time suitable for healthy country [ho]me. Prefer subdivision land towards foot- [hills]. 702 S. SPRING ST., room 230. [B]roadway 2228. A2246.

[W]ANTED — OWNERS OF ACREAGE TO [s]ubmit their properties to us. We have [goo]d Los Angeles to exchange and clients [to] purchase. We have no exchange price, but [han]dle all property on a cash basis and ap- [pra]ise both sides. We save you paying com- [mis]sion on an inflated value. We have your [int]erest at heart. DANIEL HANNAN INV. [CO.], 428 Exchange Bldg.

[W]ANTED — TO PURCHASE A GOOD IN- [co]me property or piece of near-by acreage, [sui]table for immediate subdivision. Price [mu]st be right and not exceed $20,000; will [illegible] in fine modern residence; best location [in] city, and balance cash. A. W. ROSS, 612 H. W. Hellman Bldg.

[W]ANTED — WILL PAY CASH FOR ONE [a]cre and buy adjoining two or three on [ti]me, from owner only; with water, unim- [pr]oved; state price and particulars, or no at- [te]ntion paid. North or east, near car line. [A]ddress V, box 230, TIMES BRANCH OF- [FI]CE.

[W]ANTED — TO BUY A 6 OR 7-ROOM BUN- [g]alow with large lot, 100 feet or more [fr]ontage, and yard must be filled with trees [an]d shrubbery; west or southwest; quote full [pa]rticulars and lowest price for cash. The [gr]ounds are the principal object, but the [ho]use must be modern. W. J. SHERWOOD, [wi]th SWANK & LETTON, 329 S. Hill. Main [362]4, F3624.

[W]ANTED— ACREAGE FOR SUBDIVISION [or] to hold for increased value. Will [c]onsider around Los Angeles or any of the suburban towns. Will pay all cash for small tract or part cash and mort- [g]age for tract. Call 702 S. SPRING, Room 230.

[W]ANTED— [B]est and cheapest lot in southwest, under [$]800; part cash. Main 4167. Realty Dept. PACIFIC HOME BUILDERS, 618 Wright & Callender Bldg.

WANTED—REAL ESTATE; I WANT FROM owners, ranch and city property, good values; have constant inquiry from eastern buyers, want something GOOD to offer them. What have YOU? W. T. KILGROVE, 615 O. T. Johnson Bldg.

WANTED — TO BUY SMALL COTTAGE, near car line, south or southeast; $50 down and $15 per month. See me at once. AN- DERSON, 416 O. T. Johnson Bldg.

WANTED—AT ONCE, 5-ROOM BUNGALOW, S.W. Will pay $1500 cash and $1200 clear good lot; no inflated prices. C. M. WON- DRIES, 2715½ Paloma st.

WANTED—TO PURCHASE, FROM OWNER, nice little home, in Oneonta Park section, not over $5500. Give lowest cash price. Have the money. Address P, box 271, TIMES BRANCH OFFICE.

WANTED—GOOD CLEAR LOT IN WEST OR northwest part of city, as part payment on strictly modern 6-room new bungalow, hard- wood floors throughout, latest sanitary plumb- ing, gas, electricity, etc. For particulars call OWNER, 59659.

WANTED — WILL BUY FURNISHED OR unfurnished apartment building up to $9000. Give house value, $3500, and cash. BOX 441, CLAREMONT, CAL.

WANTED—IF YOU HAVE SOLD YOUR LOT or house on contract, I will pay you cash for same. Write full particulars. Address MM, box 292, TIMES OFFICE.

WANTED—DO YOU WANT TO SELL YOUR property quick for cash? See COL. WHIT- aker, the Real Estate Auctioneer, 218 O. T. Johnson Bldg.

WANTED—
To Purchase, Miscellaneous.

WANTED — WHY NOT SELL YOUR REAL estate at auction? We can get you your price and get it quickly. The H. C. PRICH- ETT CO., Auctioneers, 420 Security Bldg. Phones: Main 3224, Home F1221.

WANTED—TO BUY YOUR HOME OR OF- fice furniture, showcases, etc.; highest prices, cash or exchange; SKEELS BROS., 611 S. Main. F7018; Main 3041.

WANTED — LADIES', MEN'S CLOTHING, evening wear, full dress, tuxedos, trunks, valises, shoes. Positively highest prices paid. 513 WEST 7TH ST. Main 3907. F5986.

WANTED—DIAMONDS, OLD GOLD, SIL- verware, antique jewelry, broken jewelry, [c]urios, pay highest cash price; no red tape. [illegible] SCHEPPS CO., 621 S. Broadway.

WANTED—
To Purchase, Miscellaneous.

WANTED — WE PAY MORE CASH FOR furniture, household goods, merchandise, etc., than any firm in the city, any quan- tity. Also sell on commission; cash ad- vanced on consignments. Largest and old- est established auction house in California. RHOADES & RHOADES, Auctioneers, 630- 632 S. Main st. Phones F1250, Main 1253.

WANTED — FOR CASH, WE PAY HIGH- est cash price for all classes of house and office furnishings, or sell on commission. We would be pleased to have you call and will give it our immediate attention. REED & HAMMOND, Auctioneers, 747-749 S. Spring st. Tel. Broadway 2660. Home F3545.

WANTED—WE GUARANTEE TO BUY OR sell your property of any description at top price. We will advance you more money than some others pay. Get our offer. GUARAN- TEE AUCTION CO., 520 S. Main. Phones: Main 1319, F7744.

WANTED—TO BUY, HALL AND STAIR matting, the regular kind, not the yard wide. Address I. M., box 10, TIMES OF- FICE.

WANTED—NOTICE TO THE PUBLIC! WE make a specialty of buying second-hand re- volvers, rifles and shotguns and pay full value for all makes. COLLATERAL LOAN CO., 402 S. Main.

WANTED—THE OLD GERMAN CURIO store, 624 W. Sixth st., near Grand ave., SELLS AND BUYS all kinds of old jewelry, silverware, diamonds, laces, porcelains, old engravings, coin and stamp collections.

WANTED—TO PURCHASE—THE FURNI- ture of a private residence for cash, in ma- hogany or oak or bird's-eye maple. At once. Address R.R., box 321, TIMES OFFICE.

WANTED — A PRINTING OUTFIT. WHAT have you? Where is it? What do you want for it in cash or trade? Address MR. CHILDS, Inglewood, Cal.

WANTED — TO BUY ONE TOLEDO COM- puting counter scale, one National cash register with printing slip. Address H, box 11, TIMES OFFICE. Answer today.

WANTED—FURNITURE AND HOUSEHOLD goods. L. A. AUCTION AND COMMISSION CO., 401-3 N. Main st. Broadway 1667; F1719.

WANTED—DIAMONDS, OLD GOLD, JEW- elry; highest price and fair deal. H. E. CROUCH, mfg. jeweler, 545 S. Broadway.

WANTED — BURROUGHS OR PIKE AD- ding machine, slightly used; state how long used. Address G, box 23, TIMES OFFICE.

WANTED — TOP PRICES PAID FOR MEN'S AND LADIES' USED CLOTHING. 505 S. SPRING. MAIN 4024; F2809.

WANTED — FURNITURE OUTFIT 5 TO 7 rooms, for cash. Call MAIN 3224, HOME F1221.

WANTED — TO BUY A SECOND HAND incubator in good condition. 5514 CENTRAL AVE. Phone South 4743, McCOY.

WANTED — DIAMONDS, JEWELRY, ETC. Pay highest cash price. REID, 402 Grant Bldg. Phone 11936.

WANTED—MEN'S SECOND HAND CLOTH- ING; HIGHEST PRICES PAID. F3798. MAIN 2017. 106 E. FIRST.

WANTED—CASH PAID FOR ENTIRE CON- tents of houses or apartments. HOME 52722.

WANTED — SECOND-HAND CASTINGS for a brick baking oven. 4879 COMPTON AVE.

WANTED — TICKET TO KANSAS CITY. Address V, box 211, TIMES BRANCH OF- FICE.

WANTED—R.R. TICKET, MALE, CHICA- go or Michigan points. Address F, box 21, TIMES OFFICE.

WANTED — HIGHEST PRICE PAID FOR household furniture of all kinds or any amount. Phone WEST 6136; Home A1226.

WANTED — HIGHEST PRICES PAID FOR men's and ladies' used clothing. Phones HOME 11224; West 6136.

WANTED—CASH PAID FOR DIAMONDS and old gold. HILL, 200 Broadway Cen- tral Bldg.

WANTED — HIGHEST PRICE PAID FOR cast-off clothing. CHEAP JOHN, 716 East 5th. Main 2779.

WANTED — HIGHEST PRICE PAID FOR second-hand furniture. ROSSNER'S, F3424.

WANTED—CASH PAID FOR FEATHER beds. 756 SAN PEDRO ST. Main 1166.

WANTED—
Miscellaneous.

WANTED—IF YOU HAVE BOUGHT WASH- ing machine contract and want your money or property back, write me at once, give amount invested, size of contract, name and full address. Address E, box 28, TIMES OFFICE.

WANTED — PEOPLE WHO WANT THE old reliable Eighth Wonder Clothes Cleaner formula can have same by inclosing 25c in stamps to our address. AGENTS' SUPPLY CO., box 400, Fullerton, Cal.

WANTED—2-CYLINDER, 4-CYCLE LIGHT- weight automobile or marine engine, or 2 old Pierce motorett engines. WEST 1411; 71263.

WANTED—ANY KIND OF SHEET METAL work or pipe fitting; send sketch. TINNER MILLER, 560 Central ave.

WANTED—GUINEA HENS, IN ANY NUM- ber, for spot cash. PIONEER HATCHERY, 112 E. Eighth. M. 5451, F1635.

WANTED—COLGAN'S, 6½ S. MAIN, HIGH- est prices paid for furniture, carpets and household goods. Phone us. F2864, MAIN 2058.

WANTEDTINTING, $2 ROOM, WORK GUAR- anteed. PERCY GRIFFIN, 51221, Wilshire 1915.

WANTED — PAPERING, $2.75 A ROOM; tinting, $1.25; painting equally as cheap. TEL. WEST 5602. HOME 25361.

TO LET—
Furnished Rooms.

TO LET—"VALDEMAR," 632 WEST SIXTH, family commercial hotel, beautifully fur- nished rooms, private baths, $3., $4, $5 week. Incomparable accommodations, superlative cleanliness, homelike surroundings, musical atmosphere; permanent patrons, proportion- ally propitiated.

TO LET — LARGE FRONT ROOM FOR man and wife or 2 gentlemen; private res- idence, 2 blocks from Broadway. 218 SOUTH OLIVE ST.

TO LET — ROOMS, HOTEL CORONA, 7TH and Broadway. Rooms by day or week; hot and cold water and heat; cars from all stations pass door; rate 50c day and up. Special weekly rate.

TO LET—ROOMS, BEST 50c A DAY HOTEL IN CITY, DAY, WEEK OR MONTH. FREE BATHS, FREE READING ROOM. HOTEL CLIFF, 1112 E. SEVENTH ST., 2 BLOCKS SOUTH OF ARCADE DEPOT.

TO LET — HOTEL PLEASANTON. FINE steam-heated rooms, hot and cold water, tel- ephone and bell-boy service; $15 per month and up. 1120 S. GRAND AVE. Bdwy. 3221, F1636.

TO LET—WHY NOT Live downtown, central location? Cost no more, $3 week. Call and see THE REX HOTEL, 316 S. Broadway.

TO LET—SAWYER APARTMENTS, 327 S. Hope, large rooms, wall beds, kitchen, bath- room, with bath, toilet and wash bowl; $18, $21, $25; all complete for housekeeping. PHONE A1616; BROADWAY 1430.

TO LET — UPSTAIRS HOUSEKEEPING suite, furnished, large, plain, comfortable; $12 month; walking distance. Call mornings only. 511 W. NINTH ST.

TO LET—2 LARGE HOUSEKEEPING rooms, ground floor, separate entrance, gas range; also barn, cheap. 441 WEST 16TH.

TO LET—BRIGHT SUNNY ROOMS, HOUSE- keeping and single, $1.50 to $5; hot bath, laundry; walking distance. Cars direct to depots. TEN EYCK, 111 S. Figueroa.

TO LET—$8, 2 UNFURNISHED HOUSE- keeping rooms, bath, gas, gas plate, water free, newly papered. Inquire 1407 DE LONG ST. Main 7258; F6820.

TO LET—SINGLE ROOMS FOR BUSINESS men and women; walking distance; $10 per month. Pretty homelike place. INDA APARTMENTS, 512 W. 6th st.

TO LET—415 NORTH FREMONT ST., TEM- ple st. car. Nicely furnished sunny con- necting rooms. Summer rates to steady room- ers. Also single rooms.

TO LET—NICELY FURNISHED ROOM IN new bungalow. Private family. 2632 SEC- OND AVENUE. West Jefferson car.

TO LET — ROOMS FURNISHED OR UN- furnished, with hot and cold water. 621½ S. BROADWAY. Phone F2592.

TO LET—2 SUNNY FURNISHED ROOMS, light housekeeping; ground floors. 1953 LOVELACE AVE.

TO LET—ROOMS, HOT AND COLD RUN- ning water in every room, $2 and up per week. 128 EAST 2ND ST.

TO LET — LARGE, SUNNY, WELL FUR- nished rooms, Westlake district; also ga- rage. 1907 ORANGE. 51226.

TO LET—NICE FURNISHED ROOM WITH all conveniences possible, nicely located. 2407 S. GRAND AVE.

TO LET—VERY CLOSE IN, NICELY FUR- nished, modern sunny 4-room flat. 851 S. HOPE. A2268.

TO LET—GENTLEMEN ONLY, ROOMS with private bath in strictly private family; walking distance; one block to Seventh st. car. PHONE 54542.

TO LET — HOTEL LOCKE, CORNER SEC- ond and S. Hill. Neatly-furnished sunny rooms, $2.50 and $3 per week.

TO LET—2 LARGE AIRY ROOMS, PRIVATE home. Grand ave. car to 18th. 216 WEST 18TH.

TO LET—ROOMS, $1 AND $1.25 PER WEEK. Free baths. Free reading-room. 1112 E. SEVENTH ST.

TO LET — 2 HOUSEKEEPING ROOMS, first floor, also small bedroom. 251 S. GRAND AVE.

TO LET—
Furnished Rooms.

TO LET—ROOMS. A NEW HOTEL IN LOS ANGELES.

HOTEL SHERMAN, centrally located at 324 W. Fourth st., near Broadway, S.E. cor- ner of Hill st.

ATTRACTIONS—An exceptionally light new house of 150 rooms and 24 private baths, un- surpassed in furnishings, bedding, cleanliness and service. Elevator, and having free tele- phone, hot water and steam heat in every room.

POPULAR SUMMER RATES—$5 to $7 a week. $1 a day, single; $1.50 a day, double. Parlor and bath suites.

TO LET—TROPICAL GARDEN ROOMS, 1901 South Grand avenue (corner Washington st.) newly and luxuriously furnished with hot and cold running water, shower and tub baths. All outside rooms opening into Spanish patio, tropical garden and electric fountain, unique charming artistic. Enjoy open air, sunshine and flowers. Half block from ball grounds. Low rates. $2.50 to $5.00 weekly. Permanent or transient. Breakfast at nominal cost.

TO LET—HOTEL ROCKFORD. R. S. Payne, proprietor, 324 S. Main st., at junction of Spring st. Phones Main 7806; Home F8344. New management. 137 rooms, with hot and cold water, with or without priv- ate bath; steam heat; elevator service. Low- est rates, for value given, of any centrally located hotel in town.

TO LET—FURNISHED ROOMS, TWO CON- necting front rooms, clean, sunny and nice- ly furnished. Fine for two young men, or ladies, or doctor. Good barn for automobile. Also nice single rooms; modern. Summer rates. 1515 W. SEVENTH ST. Phone 52225.

TO LET—IN NICE HOME NEAR WEST- lake Park, 2 very large attractive front rooms for light housekeeping; private toilet and running water; 2 single rooms, $10.50 and $12.50 per month; board optional. 427 GRAND VIEW. 53092.

TO LET — CALIFORNIA HOTEL, 437 Broadway, over the finest jewelry store on the coast. Telephones, steam heat, hot and cold water, elevator; rates 75c, $1 and $1.50 per day; $5 and up weekly; good service.

TO LET—LARGE NEWLY FURNISHED front room, every modern convenience; suit- able for one or two gentlemen in Westlake district, no other roomers. PHONE 54472.

TO LET— Nicely furnished sunny front room, walk- ing distance, $8 per month; west side. 922 SUNBURY AVE., corner W. Ninth.

TO LET—HADDAN HALL HOTEL, 330½ S. Spring st. Large clean rooms, $2 to $4 per week; trans- ient 50c, 75c, $1 per day.

TO LET — 3 FURNISHED ROOMS, WITH bath, like a flat, for couple, private house; $20. PHONE D1444.

TO LET—THREE OF FOUR ROOMS, REA- sonable furnished complete for housekeep- ing at 1344 EAST 21ST STREET.

TO LET—NICE SUNNY ROOMS, WITH housekeeping privileges, $2.50 to $4 per week. THE NEAPOLITAN, 611 W. 6th st.

TO LET—TWO LARGE SUNNY FURNISH- ed rooms, suitable for 2 or 3 people. 1314 GIRARD ST.

TO LET—NEWLY FURNISHED OUTSIDE room, walking distance, $3 week. 430 NORTH HILL.

TO LET—3 HOUSEKEEPING ROOMS, WITH piano. 1609 THIRD AVE.

TO LET—$1.75, $2 WEEK EACH, FURNISH- ed housekeeping rooms, bath. 548 E. PICO.

TO LET—
Unfurnished Rooms.

TO LET—FINE FRONT AND BACK PAR- lors, suitable for genteel business. Corner GRAND AVE. AND 11TH ST.

TO LET — FURNISHED AND UNFUR- nished room, $1 up. 527 DUCOMMUN ST.

TO LET—
Flats.

TO LET— BRAND NEW (UNFURNISHED) FOUR- ROOM APARTMENTS; EVERY KNOWN CONVENIENCE, BUILT-IN BEDS, BOOK- CASES, WRITING DESK, INCLUDING RANGE, ETC.; HARDWOOD FLOORS; LO- CATED IN A BEAUTIFUL BUILDING AT 4252 S. GRAND. AND OTHERS, FROM $22 TO $25. ALSO 4254 S. GRAND. FOR PARTICULAR PEOPLE. SEE F. H. REDPATH, OWNER, 4300 S. FLOWER. SOUTH 589. TAKE MONETA AVE. CAR TO 43RD ST.

TO LET— Reader, if you want a walking distance 5-room modern lower flat, go look at 704 E. Seventh st., corner Crocker. $22.50; water free. J. FRANK BOWEN, Owner.

TO LET — UNFURNISHED, AT 325 WIN- ston st., 3 four-room flats, $12.50 each; 1 three-room cottage, $11. These are right close in; water paid. Call at 327 WINSTON ST., or 627 Chamber of Commerce Bldg.

TO LET— Nice modern 4-room flat, 3303 Central ave., $16 per month, water paid. CONWAY & GLEASNER, 405 Laughlin Bldg.

TO LET—UPPER 6-ROOM MODERN FLAT with every convenience. 1115 Trenton street, between 11th and Pico, one block west of Figueroa. Phone 10126, or MAIN 12[illegible].

TO LET—$18, 5-ROOM FLAT, HALL, BATH, screen porch, mantel, sideboard; easy walk- ing distance. Apply on premises, 2011 W. First. MRS. REEVES.

TO LET — 1336 SOUTH OLIVE, LOWER 4- room flat, all modern conveniences. OWN- ER, F6569.

TO LET—4-ROOM UNFURNISHED MODERN cottage flat, close in; good neighborhood; adults. CROWN HILL CAR to Boylston, walk one block south. 1222 W. FOURTH.

TO LET—ELEGANT 6 ROOMS AND RECEP- tion hall, bungalow flat; every modern im- provement; fine location. 704 WEST 30TH, 1 block west of Figueroa. Phone 23551.

TO LET — GOOD 4 AND 5-ROOM FLATS, very close in, gas and ranges and water paid; rent very reasonable. HUBBELL INVEST- MENT CO., Phone A2734, 502 Bullard Blk.

TO LET — UPPER FLAT OR 4 LARGE sunny rooms, bath and toilet; large yard, trees and flowers. 143 EAST AVE. 42.

TO LET — BEAUTIFUL CARLETON, 2 and 4-room, from $15 per month; 3 minutes from Broadway and First. 222 N. GRAND.

TO LET—CLOSE-IN CORNER, 4TH AND Fremont; modern, sunny, 6-room flat, 2nd floor. TEL. A3258, or MAIN 4419.

TO LET—$16; MODERN 4-ROOM FLAT, HOT water, gas range; fine condition. RAMS- DELL, 2664 West Pico. Phone.

TO LET — WESTLAKE, LOWER 5-ROOM modern flat, none better. 730½ LAKE ST.

TO LET—$11, SNAP, 4 ROOM UPPER FLAT with bath, and screen porch. 111 WEST 14TH, near Main.

TO LET—
Furnished Flats.

TO LET—A PRETTY, CONVENIENT, MOD- ern flat of 3 large rooms, kitchen and bath, 5 minutes' walk from First and Broadway. Beautiful outlook, east and north fronts. The furnishings of this flat have cost me over $275 and are new, clean and in first-class order. To party taking flat will sell complete for $140. Must sacrifice as I am leaving Los Angeles. Two rooms can be sublet if desired. Already have 2 roomers who are willing to remain. Call 425 N. HILL, Apt. 15, or room 4.

TO LET — HANDSOMELY FURNISHED private apartments in fashionable residence district, 7 rooms, sleeping porch, 2 baths, 3 toilets, veranda and private garage; private front and back entrances; rent $100 per month until Oct. 1st. Heat and hot water included. Apply to OWNER, 2301 Scarff st. Phone 21628.

TO LET — NEW BEAUTIFUL, SUNNY apartment flat, 4 rooms and bath, sleeping porches, fireplace, disappearing beds, hard- wood floors, tile bath and vestibule, overlook- ing park. Take Pico car, get off at Bonnie Brae. 1416 ALVARADO TERRACE.

TO LET—$20 PER MONTH, NEATLY FUR- nished four-room flat, toilet, bath, roof- garden, electricity, gas, south and east ex- posure. New awnings. Corner Benefit and Sunset Blvd. HOME PHONE 59526.

TO LET—4-ROOM FURNISHED FLAT; $17. 1134 Irolo. Also 2-room cottage, $11. 1130½ Irolo. WILSHIRE 1373.

TO LET—5-ROOM FURNISHED FLAT, 1044 Georgia st., near 11th st.; summer rent $22.00; call and see it today. Phone BOYLE 1185.

TO LET — A COSY FURNISHED 4-ROOM flat, Westlake district. Inquire 1051 BEA- CON ST.

TO LET — MODERN, FURNISHED, THREE large rooms, upper flat, private bath; adults. 299 EAST 28TH ST.

TO LET — 4 ROOMS, NICELY FURNISHED, fine location; no children; $20 per month. 2686 WEST PICO.

TO LET—FURNISHED OR UNFURNISHED modern mission flat, all conveniences, rent reasonable. Apply 660 S. BONNIE BRAE.

TO LET — MODERN COMPLETELY FUR- nished, 5-room cottage flat, adults only. 221 W. 22ND ST. Phone South 2214.

TO LET—4-ROOM, MODERN, FURNISHED flat, upstairs at 222 W. 45TH ST.

TO LET—
Apartments—Furnished and Unfurnished.

TO LET — CLOSE IN, 2 BEAUTIFUL, clean, light housekeeping front rooms, cos- ily furnished; $20 per month; electricity, phone, bath, hot and cold water. Adults. 821 WEST 11TH.

TO LET — THE BEST FURNISHED AND most homelike apartment in Westlake dis- trict; 4 large, airy rooms, besides buffet kitchen and porch; call from 9 to 12 or 2 to 7. 982 BONNIE BRAE.

TO LET—
Apartments—Furnished and Unfurnished.

TO LET — MODERN HOUSEKEEPING apartments, furnished complete, especially ventilated, homelike, convenient arrangements, large grounds, flowers, birds. WE CAN LO- CATE you where YOU WILL BE SUITED.

312—1028 W. 1st st., for couples——DENVER
316—1117 W. 1st st., 2 double beds—GOLETA
316—1133 W. 1st st., fine view——MICHIGAN
316—1137 W. 1st st., splendid rms—LUCERNE
312—1141 W. 1st, beautiful view—ST. LOUIS
314—204 N. Fremont, large grounds—GENEVA
316—212 N. Fremont, 3 rooms——HELVETIA
316—218 N. Fremont, 2 double beds—RAMONA
316—222 N. Fremont, 2 double beds—GAVIOTA
312—911 Diamond, very neat——PORTLAND
312—222 S. Figueroa, very close in——TAFT
326—224 S. Figueroa————ROOSEVELT
312—150 N. Beaudry, veranda——CHICAGO
311—1020 Colton st., large rooms—FLORENCE
312—1002 E. Ninth, very fine——BOSTON
312—1015 E. 9th, very desirable—NEW YORK
311—826 Crocker st., for couple—PITTSBURGH
314—712 Ceres ave.————ALHAMBRA
330—944 Francisco, just opened——MARENGO
340—1132 W. Seventh st.————PARK
350—1130 W. Seventh, steam heat——GOLDEN

Owned and operated by T. WIESENDANGER; Room 311, 207 S. Broadway. A2043, Main 2043. Branch, 1017 W. First st.

TO LET— CHAMOUNT APARTMENTS, COR. W. 11TH AND GRAND VIEW, OPPOSITE BEAUTIFUL PALM PLACE. (West Eleventh st. car.) Unquestionably the most attractive and homelike apartment house in the city. Brand new. Elegantly furnished. All outside rooms, including kitchens and baths. Extra large two and three-room apartments with French doors opening on private balconies. Has beautiful SUN-ROOM, large OUTSIDE LIVING-ROOM, BRICK INGLENOOK and magnificent RECEPTION-ROOM. TWELVE MINUTES FROM TOWN. PRIVATE GARAGE IN CONNECTION. TENNIS COURT NOW BUILDING. Summer Rates include every general ex- pense; also dishwashing service. TELEPHONES 56326 & WILSHIRE 1268.

TO LET — GOLDEN APARTMENTS, 1130 W. 7th st. Finest of all apartment hotels. Immense lobby, elevator, large public par- lor, also reception room and two porches on each floor. Sleeping porches. Large music room, roof garden, magnificent private park, private garage, extra large rooms magnificent- ly furnished, steam heat, special new system of ventilation. Choicest high-class location. JUST OPEN.

TO LET—HEATHER APARTMENTS, 666 S. BONNIE BRAE. Steam heated; private phone, new furniture. You are respectfully requested to inspect the new apartment before making your selection. House opened January 26, 1911. Phone WIL- SHIRE 2053, HOME 52166.

TO LET—THE IVINS APARTMENTS, 10 & Figueroa. Most modern 6-story apart- ment on the coast. Summer rates. Largest lobby. Music every evenings. Prices include heat, light, phones, cooking gas and laundry. Large elegant ball and cardroom. J. C. H. IVINS, Prop.

TO LET — $10 TO $30 MONTHLY, COSY, homelike housekeeping apartment, fur- nished complete; cool and breezy for the summer, large grounds, abundance of flow- ers, owners of 24 apartment houses in all locations. "Live right" and cheap. Branch office, 1017 W. FIRST ST. Phone F9711.

TO LET—ROOSEVELT APARTMENTS, $14 to $25 monthly; housekeeping. Hot and cold water. Wilton rugs; finest beds. Quiet, restful, homelike. 224 S. FIGUEROA ST. A3464.

TO LET — NAVARRO APARTMENTS, 925 South Alvarado. Phone 10689. 2 and 3- room suites, elegantly furnished, strictly mod- ern; also single rooms, with or without baths; located 2 blocks from Westlake Park. Summer rates.

TO LET—THE MENLO— Apartment; just opened. 933 MENLO AVE. Home 52966. New building; choice location. Special 6 and 12 month rates. W. 11th st. car, one block north.

WHITNEY APTS., COR. 21ST AND MAPLE ave., just opened. Elegantly furnished. A daylight apartment house; apartments and single rooms. Private baths, private phones, steam heated, excellent car service. HOME PHONE 25574.

TO LET—PORTLAND APARTMENTS, $12, $14 monthly. Hair mattresses, coolest, most up-to-date, new. Extensive private grounds. Aviary. "LIVE RIGHT." W. Sec- ond st. car to Figueroa. Walk one block north. 911 DIAMOND ST.

TO LET—RENSHAW APARTMENTS, 712 CALIFORNIA STREET. 3-room well furnished apartments, all out- side rooms, walking distance; reasonable rates.

TO LET—VERY CLOSE IN. Furnished complete for housekeeping, two rooms, only $20, 3 rooms, $30; each with private hall, bath, wall beds, etc. THE PITTENGER, 244 South Figueroa.

TO LET—SAWYER APARTMENTS, 327 S. Hope. Large rooms, wall beds. Kitchen, bath room, with bath and toilet and wash bowl; $18, $21, $25. All complete for house- keeping. Phone A1616. BDWAY. 1430.

TO LET — SUNBEAM APARTMENTS, 2 and 3-room furnished apartments; private baths; hot water; all built-in improvements; summer rates. 1317 DE LONG. Pico car. Home 23041, Bdwy. 9819.

TO LET — 4-ROOM COTTAGE APART- ment, bath, hot and cold water, gas and electricity; no children. 129 WEST 36TH ST. 22742.

TO LET — BRIGHT PLEASANT 2 AND 3- room apartments, all outside and com- fortable, $2.50 per week up; under new man- agement. STANLEY, 1502 Griffith. South 3089.

TO LET— SAN CARLOS APARTMENTS, 743 S. Burlington ave. Two and three rooms, private baths, steam heat; hot water; both phones.

TO LET — RICHARDS APARTMENTS, EV- erything new, just opened. 1027 VALEN- CIA ST., nicest of everything for the nicest people; steam heat, private bath and hot water. PHONE 54900.

TO LET — WEST END APARTMENTS, 254 N. Carondelet st., now in course of con- struction. Will be strictly first-class; ready about April 15. Come out and see them. Take Temple car, get off at CARONDELET.

TO LET— THE STRATHFORD. Strictly high-class apartment hotel, W. 6th and Burlington, six minutes' ride from center of city, two blocks from Westlake Park; large veranda, lawn and flowers; 2, 3, 4-room apartments, completely furnished.

TO LET— MAYBELLE APARTMENTS. Elegantly furnished, bungalow style, direct phone, hot water, steam heat, tiled baths, walking distance, summer rates. 1225 WEST 5TH., between Boylston and Bixel.

TO LET — CARONDELET APARTMENTS, one block south of Westlake Park, 754 Ca- rondelet st. Two and 3-room furnished apart- ments. New management. Exceptionally low rates. PHONE 54160.

TO LET — ELEGANT, MODERN, SUNNY front 2 or 3-room furnished apartment in large home, choice locality, walking distance. Adults, $30 and $35. 1119 W. SIXTH. Main 4780.

TO LET—THE WESTRADA, 630 S. ALVARA- do, beautifully furnished, everything new, 2 and 3-room apartments, with private baths, large lobby, elegant ball and card room, light, heat, phones and laundry free; lovely view facing Westlake Park.

TO LET— TO LET. TWO-ROOM APARTMENT. Nicely furnished, has private bath, hot water, furnace heat, private balcony and all the conveniences. Price lowest in city for location. 1117 BURLINGTON AVE. 51231.

TO LET—72-ROOM NEW BRICK ROOMING- house, modern, steam heat, on corner, all outside rooms; close in, five year lease. H. L. MILLER & CO., 224 W. 6th st.

TO LET—THE CRAIG, 408 S. FREMONT, new and up-to-date, large, airy rooms, with every modern convenience, 2 and 3-room suites; walking distance. BROADWAY 2744, F2606.

TO LET — 2 AND 3-ROOM APARTMENTS, private bath, steam heat, hot water; mod- ern. 936 Potter Park ave., between 7th and 8th sts., off Figueroa. Walking distance. Phone 52795; BROADWAY 9764.

TO LET — PIERCE APARTMENTS, 444 S. Hope. Two blocks from Central Park. Bachelor and housekeeping apartments; steam; reasonable rent.

TO LET — 2 AND 3-ROOM APARTMENTS, private bath, steam heat, hot water, mod- ern. 936 POTTER PARK AVE. Walking distance.

TO LET—PITTSBURGH APARTMENTS, $10 to $12 monthly; cosy 2-room suites, com- pletely furnished, housekeeping; absolutely modern. 826 CROCKER ST.

TO LET — THE FULTON, FINELY FUR- nished apartments; excellent service; walking distance. 1064 WEST 7TH. Phones 51518, Broadway 5440.

TO LET—ELEGANT APARTMENT, $40 monthly, 3 rooms, private bath and phone. Large grounds, roof garden, garage. PARK APARTMENTS, 1134 W. 7th st.

TO LET — BEAUDRY APARTMENTS, 146 North Beaudry ave., nicely furnished 3- room apartments. Rent $12 to $16 monthly.

TO LET — MARSAND APARTMENTS, 1604 Cherry, corner 16th, 2 and 3-room furnished apartments, $14 and up; also, single rooms.

TO LET — THE MARCELA — BEAUTIFUL 2 and 3-room apartments. Strictly first-class. Summer rates. 223 S. FLOWER, Bdwy. 2126.

TO LET—MONETA APARTMENTS, JUST opened everything brand new; 2 and 3 rooms $22.50, $27.50. 3603 S. MAIN.

TO LET — ABSOLUTELY NEW, FOR TEN days for $5; cost us $14. 27 RICHMOND, 238 South Flower.

TO LET — APARTMENTS AND SINGLE [illegible]

TO LET—
Apartments—Furnished and Unfurnished.

TO LET—RAINBOW APARTMENTS, 317 NO. Figueroa st., just opened new brick build- ing, newly furnished, private baths, hot and cold water, large sun parlor, summer rates now on, 2 and 3-room apartments, from $17 up. PHONE A4024; BROADWAY 9039.

TO LET — THE BRESLIN, 1119 TRENTON st., two and three-room furnished apart- ments, extra large living-rooms, all with double wall beds, kitchen, private bath, etc. Two east front suites now unoccupied. Walk- ing distance, or 11th st. cars.

TO LET— LUCILE APARTMENTS, 934 ARAPAHOE. Modern 3-room apartments, new equipment, new house, beautiful residential district, very sunny. Price $30. West 11th car to Arapahoe. PHONE 54966.

TO LET — LANFIELD APARTMENTS, 442 North Fremont. New two-room housekeep- ing suites; unobstructed view and sunshine; walking distance; lights, laundry and hot water free. Special rates $17 up. A3437.

TO LET—SINALOA APARTMENTS, NEW, modern, first-class, 2 and 3-room suites, pri- vate baths and telephones; exceptionally large rooms; beautiful residence section. 2300 W. PICO.

TO LET—WESTLAKE DISTRICT— THE OLIVER. A fine suite of rooms. Large and airy. 730 BEACON.

TO LET—LA PRINCESA, SUMMER RATES. New, elegant, modern, quiet, half block West- lake Park; excellent car service. 717 LAKE ST. Phone 51252, Wilshire 1600.

TO LET—ANNABEL APARTMENTS, 515 E. 35th st., just opened, with heat, hot water and private baths. Maple avenue car. BROADWAY 2172.

TO LET — WESTMORELAND APART- ments, 1, 2 and 3-room apartments, modern and up-to-date, at bargain prices. The deep cut in summer rates now on. 2208 WEST PICO. Pico Heights car.

TO LET — VERY DESIRABLE HOUSE- keeping suite, modern, clean, private porch, nice yard, quiet and homelike, little hard to find at first but easy when you know the way. 132 N. HILL. Eureka Apartments.

TO LET—HOPE APARTMENTS, COMPLETELY FURNISHED, TWO ROOMS KITCHEN AND PRIVATE BATH, REASON- ABLE AND DESIRABLE. 2323 S. HOPE. GRAND AVE. CAR.

TO LET — UNFURNISHED, 1806½ ARA- pahoe, new, modern apartments; wall bed, one bedroom and sleeping porch; separate entrance. Washington car. Phone WEST 207.

TO LET — FURNISHED, AT 1806 ARAPA- hoe st., new 2-room apartment, nicely fur- nished, wall bed, strictly modern, separate entrance. Washington car. Phone WEST 207.

TO LET—RAPHAEL APARTMENTS, 1022 S. Hill. Broadway 3580; F3179. 2-room apart- ments, furnished. Steam heat, hot and cold water. Private bath, phone.

TO LET—2-ROOM UNFURNISHED SUNNY apartment sleeping porch, private en- trances; modern, rent reasonable; walking distance. 957 GIRARD.

TO LET—3 NICELY FURNISHED BRIGHT sunny rooms, private bath, complete for housekeeping. 1362 WRIGHT ST. Pico car.

TO LET—VERY CLOSE IN, IN REAR, MOD- ern sunny 2 and 3-room furnished apart- ments. Call 551 SO. HOPE.

TO LET — THE HARGRAVE, LARGE, sunny, up-to-date 3-room apartments, ele- gantly furnished for four persons. 142 SO. FIGUEROA.

TO LET — LUXURIOUSLY FURNISHED front apartment, private phone, elevator, immense lobby, billiard parlor, garage, beau- tiful grounds. 1130 W. 7TH ST.

TO LET — $15 MONTHLY, 2-ROOM ELE- gantly furnished apartment, private bath; "Live Right" and cheap. No car fare. 812 W. 4TH ST. SEATTLE APARTMENTS.

TO LET — THE MAYFAIR APARTMENTS, 40 St. James Park; splendid apartments of 2, 3 and 4 rooms, located in a choice res- idence section.

TO LET—$35 MONTHLY, A LUXURIOUSLY furnished apartment, highest class. 1130 W. 7TH ST.

TO LET—3 ROOMS, UNFURNISHED STRICT- ly up-to-date, built-in conveniences, all out- side rooms, second floor, south exposure. PHONE 24136.

TO LET — 1424 WEST 10TH, APARTMENT house flat, 3, 4 and 5 rooms, newly fur- nished; modern. PHONE 51912.

TO LET — THE OWEN APTS., ORANGE and Valencia sts. 2 and 3 rooms, beautifully furnished; ballroom, billiards and pool; eleva- tor; modern conveniences; service unsurpassed.

TO LET—VALDEZ APARTMENTS, 812 S. Coronado near Westlake Park, 2 and 3-room suites, pleasant home. 53406.

TO LET—THE ESTRELLA APARTMENTS, 1516 North Bunker Hill; $14 to $25 monthly. Housekeeping, private bath. PHONE A5987.

TO LET—
Rooms and Board.

TO LET—THORNCROFT FARM. REST RESORT, 30 minutes from Los An- geles, 700 ft. elevation, fine canvas bungalows, in orange groves. Raise all our own tur- keys, chickens, squabs, rabbits, vegetables, fruit, Jersey milk and cream, tub and shower baths. Get off at Damasco Station, Glendale. No tuberculosis. Phones Sunset GLENDALE 301, HOME 322. City offices, 324 W. Sixth st. Main 6707. F2738.

TO LET — PRIVATE LOCKED IRON rooms, $1.50 and $2 per month, for stor- age of household goods, vans 75c per hour and up; we save you money on shipment of household goods to and from the East. Phone us. Main 1117, F3171. COLYEAR'S VAN & STORAGE CO. Office 509-11 S. Main st.

TO LET — IN ELEGANTLY FURNISHED home, hotel conveniences, splendid cooking, verandas, private baths, sleeping porches, beautiful grounds, garage. Gentlemen only; references; exclusive neighborhood; four car lines. 1944 FIGUEROA. Phone 21744.

TO LET—LARGE ROOM, PLENTY OF AIR and sunshine, beautifully furnished, large closet, stationary washstand; excellent board; reasonable to couple or two young men. Call 827 GRATTAN, near Ninth and Union.

TO LET — ATTRACTIVE ROOMS, EXCEL- lent board, large modern residence, beautiful surroundings; everything desirable; commodi- ous garage; summer rates; investigation so- licited. 1844 GRAMERCY PLACE. Washing- ton st. car. Phone 72211.

TO LET — BEAUTIFUL SUNNY ROOMS, with board, for business people or mar- ried couples, in elegant home, near West Adams street; home cooking, verandas and sleeping porch. 73231.

TO LET — IN PRIVATE FAMILY, BEAU- tiful home, one block from Westlake Park, room with board. Fine view. Ten minutes from Broadway. Bimini car to Coronado St. 2342 OCEAN VIEW AVE.

TO LET—2 LARGE SUNNY FRONT ROOMS, also beautiful room with large sleeping porch, private family, near all car lines; walking distance; for couple. 1722 S. FLOW- ER.

TO LET — HOTEL PLEASANTON. PLEAS- ant location, easy walking distance; fine rooms with board; first-class hotel service; $25 per month and up. 1120 S. GRAND AVE. Bdwy. 3221, F1636.

TO LET—PRIVATE FAMILY, S.W., ROOM and board, to a young gentleman; piano, home comforts; no other boarders. WEST 825.

TO LET—LARGE, AIRY, ATTRACTIVELY furnished room. Phone, bath, in private family, breakfast given if desired, rent cheap. Phone WILSHIRE 568. 1223 S. Union ave.

TO LET—BOARD AND ROOM, FOR TWO young gentlemen, use music room, good table set, other gentlemen in house; refer- ences. Address H, box 7, TIMES OFFICE.

TO LET — FINE LARGE FRONT ROOM suitable for two, in new, modern house, best of home cooking and home privileges. Southwest. Phone WEST 2346.

TO LET — THE NARAMORE, 2716 SOUTH Grand ave. Handsome, well heated rooms, with board, fine table, excellent service. Sun- set Phone SOUTH 75.

TO LET—ROOMS AND BOARD FOR MEN and wives or elderly men; fine large rooms with baths, excellent table; our own cow and chickens. 1150 W. ADAMS ST. Phone 24450.

TO LET — ONE SINGLE ROOM. ALSO 1 large room with bath, excellent home cook- ing. 671 CORONADO ST.

TO LET—WITH OR WITHOUT PARTIAL board, pleasant front room well furnished. Very desirable locality. 1124 WEST 28TH ST. Phone 23184.

TO LET—YOUNG WOMAN'S BOARDING- home, Christian home for working girls, with every modern convenience, board and room. 514 S. GRAND AVE.

TO LET — 2 FURNISHED ROOMS, SUNNY. Business girls preferred. Meals if desired. 1411 WINFIELD ST. 51296.

TO LET—EXCELLENT ROOM AND BOARD with private family, two meals, $5.50 per week, references. 425 WEST 22ND ST.

TO LET—ONE NICELY FURNISHED room with breakfast if desired. 1327 S. BURLINGTON. Phone Home 24564.

TO LET—ROOM AND BOARD, $25 PER month. Phone and bath. 1010 SOUTH OLIVE. Broadway 3423.

TO LET—LARGE SUNNY ROOMS; SINGLE or ensuite, excellent board; large grounds, sunny verandas; rates reasonable, at GAR- VANZA VILLA, Avenue 63.

TO LET—ELEGANT FURNISHED ROOM with private bath in private home with board; close in. Phone 54015. 769 HART- FORD AVE.

TO LET— HOTEL WILSHIRE. ELEGANT ROOMS WITH BOARD. 671 CORONADO ST.

TO LET — NICELY FURNISHED ROOM with board; suitable for two young people; [illegible]

TO LET—
Rooms and Board.

TO LET — BEAUTIFULLY FURNISHED single and double rooms, excellent table, walking distance. 1250 S. HOPE ST. Phone 24790.

TO LET—ROOMS AND BOARD WITH Spanish family, favorable conditions. Ap- ply 1329 S. HOPE ST.

TO LET — ROOM WITH HOME COOKING fo two. PHONE 53136. 1328 Ingraham.

TO LET — GOOD ROOMS, FINE TABLE; cheap rates. 607 S. FIGUEROA.

TO LET—
Rooms and Board for Children.

TO LET — BOYLE HEIGHTS NURSERY for children, by hour, day or week; let us keep baby while you enjoy the theater or beach; open day and night; Phone 41773. 2101 E. FIRST ST.

TO LET—WANTED, TO BOARD A CHILD, private home, near kindergarten and schools. Call 208 S. UNION AVE.

TO LET—GOOD HOME FOR SMALL CHIL- dren. 124 W. 40TH PLACE. South 3984.

TO LET—CHILDREN TO BOARD, MOTHERS' care. 1036 S. FLOWER. Broadway 1738.

TO LET—
Houses.

TO LET—6-ROOM BUNGALOW, JUST COM- pleted, Arlington Heights; hardwood floors, living-room, dining-room and den, built-in buffet, bookcases, secretary, fumed oak fin- ish. Two bedrooms and sleeping porch. Cab- inet kitchen, laundry tub, water heater, ce- ment porch. $35 month, tenant pays water. Adults only. Will sell reasonable. Terms like rent. PHONE 72793.

TO LET— 1676 W. 24TH ST. House of 8 rooms, all modern, in fine or- der, bath, 2 toilets, gas, electricity, mantels, grates, screen porch, large yard, lawn, flow- ers, etc.; will rent low to good tenant. JOHN J. HILL, Room 318 Central Bldg., Sixth and Main.

TO LET—$30, ONLY FOR EIGHT-ROOM thoroughly modern house; hardwood floors throughout; cellar, garage, etc. 836 IROLO ST. West 9th st. car. 621 Heliotrope ave., 5-room 2-story modern house on car line, near Bimini Baths. WHITE & HERBERT, 1016 Wright & Callender Bldg. F7004; Main 5750.

TO LET—412 CORONADO ST., WESTLAKE, parlor, spacious dining-room, kitchen and servant's bedroom, 5 bedrooms, sleeping porch, furnace, 2 grates, pretty grounds, summer house, key at 433 same street. PHONE 52205.

TO LET— Elegant 7-room house at 960 Del Monte ave., Hollywood, within 5c car fare limit; lot 50x150; $25; lovely home. Owner, 305 SEVERANCE BLDG. Phone Main 137, F8193.

TO LET— Nice modern house, 5 rooms, at 602 San Benito st., big 50-foot lot, Brooklyn ave. car line, $16.50. Owner, 305 SEVERANCE BLDG., Phones, Main 137, F8193.

TO LET—$50; LARGE 8-ROOM MODERN house, newly decorated, oak floors, furnace, gas range, electric lights, etc. 1207 Mary- land st., 20 minutes from Broadway; very desirable. WILLIAM R. RONEY, 630 Secu- rity Bldg.

TO LET—1431 WEST 25TH STREET, NEAR Vermont avenue, modern 6-room bungalow, with garage; first-class condition; $35 per month. Phone Main 5644 or F2101. Ask for MRS. KRAMER.

FOR LET — OR LEASE, 7-ROOM MOD- ern story and half bungalow, unfurnished; new; with all modern conveniences; near cor- ner Figueroa and 41st. Beautiful grounds. 533 WEST 41ST ST. A3382.

TO LET — HOLLYWOOD, MODERN 7- room bungalow with stone garage, $40. Hol- lywood, modern 8-room 2-story home, $40. SCHLOESSER & MARLEY, 108 East Holly- wood Blvd. Home 57379.

TO LET — 6-ROOM COTTAGE, MODERN, oak floors, water heater, laundry trays, good cellar, lawn and flowers; rent reasonable to good party. 1254 WEST 37TH DRIVE.

TO LET—6-ROOM COTTAGE, ON VER- mont ave., near Melrose, gas, bath, large yard, fruits, flowers, near car line. Apply E. C. DIETER, 703 Security Bldg.

TO LET—$15, NEW MODERN 5-ROOM COT- tage; instantaneous heater, cellar. Nice lawn, flowers, barn, chicken corral. 1232 E. 47TH PLACE.

TO LET—NEW 6-ROOM DOWN TO DATE cottage, close to center of Garvanza, $22. SPARLING, 930 American Bldg., 2nd and Spring. A7301.

TO LET — MODERN 5-ROOM COTTAGE, beautiful location, flowers and lawn cared for. Apply 1016 WEST WASHINGTON. Phone 23483, Main 8690.

TO LET—HANDSOME NEW 2-STORY MIS- sion residence, oak floors, furnace, Westlake district. Apply 633 SOUTH UNION. Phone Wilshire 451.

TO LET—NEW 4-ROOM BUNGALOW, 373 DOUGLAS, $20, water paid. E. R. Brooks Co., 347 Douglas Bldg. A5548; Main 6077.

TO LET—$30, ATTRACTIVE, 2 STORY MOD- ern house, 7 rooms, south exposure. Excellent neighborhood. 1153 WEST 28TH ST.

TO LET — 4 ROOMS AND BATH, NICE place, $15, water paid; 6 rooms, modern, $18; water paid. 1130 VIRGIL. Temple car.

TO LET — BIG BARGAIN, MODERN 12- room house, 151 West 52nd. Owner at 721 CENTRAL BLDG.

TO LET—LARGE 8-ROOM HOUSE, HIGH location, on car line. Phone DOUGLASS, A5517, 407 Grant Bldg.

TO LET—$10 MONTHLY, 4-ROOM MODERN cottage; gas, bath, electricity. Key at 4602 COMPTON AVE. Hooper ave. car.

TO LET — 6-ROOM MODERN HOUSE, COR- ner lot, $25; 4-room modern house, close in, $15. WEST 1720, 72761.

TO LET — 3-ROOM MODERN COTTAGE, $12 month, water paid. 1320 EAST 16TH ST. Phone South 1990.

TO LET — 5-ROOM COTTAGE, 942 AL- bany st., $12.50 per month. Inquire 1327 WEST 10TH.

TO LET — 4-ROOM MODERN COTTAGE, close in, $13; no children. 1129½ MIGNON- ETTE ST.

TO LET — 1343 S. HILL. COTTAGE, 5 rooms, bath, gas, electricity, large yard, stable; rent $25.

TO LET—16-ROOM HOUSE, 1368 ESTRELLA Ave., $75. W. L. ARMANTAGE, Redlands.

TO LET — 8 ROOMS, 331½ S. SPRING ST. Inquire 1327 WEST 10TH ST.

TO LET — A COTTAGE, 728 VALENCIA.

TO LET—
Furnished Houses.

TO LET — 5-ROOM NICELY FURNISHED cottage, on Ok Terrace. The Arroyo. Beautiful oak trees; fine view of mountains; every room sunny and clean. Call OWNER, 39434.

TO LET — MODERN FURNISHED 7-ROOM house, furnace, garage, lawn, fruit, chicken corral; 6 months or longer to desirable ten- ants, $50. 3717 S. GRAND. B1166.

TO LET — 7-ROOM BUNGALOW, WELL furnished and clean; 1542 Second tve., Ar- lington Heights. Inquire on premises. Phone West 4143. C. E. ALLYN.

TO LET — A COMPLETELY FURNISHED 6-room modern cottage, nice yard, $35 a month; adults. 943 WEST 30TH ST. Take University car.

TO LET — NEWLY FURNISHED MODERN 5-room bungalow, 619 W. 54TH ST. Piano. Excellent car service. Rent $30. Water paid. Phone 29783.

TO LET—MODERN 4-ROOM BUNGALOW, bath, gas and electricity. 2019 GRAND VIEW, Westlake district. Phone South 3224, Home 23836.

TO LET—FURNISHED 5-ROOM COTTAGE, 649 W. 34th st.; rent $27.50 per month. Will be vacant after April 6. RAY & HARD- WICK, 615 Trust & Savings Bank. A3807. Main 3026.

TO LET—$15, HALF OF FINE RESIDENCE, 3 large rooms, porch, use of piano and sew- ing machine. Lovely grounds. 1032 45TH, close to Central ave.

TO LET — 1264 SUNSET BLVD., 5 ROOMS, furnished, $25 a month to good tenants. ORRIN RICE, 214 Citizens Nat. Bank Bldg. A4465, Bdwy. 1775.

TO LET—$45, FURNISHED HOUSE IN West Adams district, 7 rooms. Address Owner, G, box 65, TIMES OFFICE.

TO LET—FURNISHED BUNGALOW, HIGH ground, magnificent view, 8 minutes from business center. 1414 DOUGLAS ST. F3642.

TO LET — NICELY FURNISHED 4-ROOM modern cottage, quiet street, ½ block south of Pico on Delong, $22.50. PHONE F2598.

TO LET — 4-ROOM BUNGALOW, NICELY furnished, sunny, well located, own home. 1465 WEST 23RD. West 2723.

TO LET — 4-ROOM MODERN BUNGALOW, furnished complete; bath, gas, electricity and phone. 2376 WEST 12TH. 71301.

TO LET—FURNISHED FOR 6 MONTHS, A new 7-room house at 922 Kingsley Drive. In- quire at house or PHONE 54548.

TO LET—MODERN 6-ROOM BUNGALOW, near car line, fine location. 3007 HOBART BLVD.

TO LET — NEAT MODERN COTTAGE, completely furnished; will rent to good peo- ple. Call HOME PHONE 59666.

TO LET—5-ROOM COTTAGE, FURNISHED, piano, modern. 1223 W. 8TH ST. $35 month. 55237.

TO LET—$20 MONTHLY, 3 ROOMS, FUR- nished, bath, gas, electricity. 149 NORTH UTAH. East First car.

TO LET — MODERN 6-ROOM HOUSE, partly furnished. Call 353 I. W. HELLMAN [illegible]

TO LET—
Furnished Houses.

TO LET—$60 MONTHLY, WITH FURNACE, 8-room residence, richly furnished, COM- PLETE; 4 bedrooms and balconies, parlor, li- brary, dining-room with built-in BUFFETS, BOOKCASES, etc.; absolutely CLEAN, UP- TO-DATE, in A-1 condition; newly painted in- side and out; 3 fireplaces, large basement, im- mense lawn and flowers, 3-room building in rear; on beautiful street, high ground, in southwest. A RARE bargain. See OWNER, room 311, 207 S. Broadway, A2043, Main 2043. Mr. Close.

TO LET — 325 WEST ADAMS ST., NEAR fine new Hotel Darby. Completely furnished 10 rooms, 3 bathrooms, large attic, cellar, furnace, laundry, garage with room for man; lot 75x165, every comfort and convenience. Owner going abroad; will lease for twelve or fifteen months at moderate rental to respons- ible tenant. Possession given May 10th. See owner, R. W. POINDEXTER, 609 Wilcox Bldg., or inquire at house.

TO LET— EVERY PROPERTY IN THE CITY WORTH LOOKING AT OUR FREE RENTAL BULLETIN "MAKES HOUSE HUNTING EASIER." WRIGHT & CALLENDER CO., MANGERS RENTAL PROPERTY, 433 S. HILL ST.

TO LET — FURNISHED BUNGALOW, 5 rooms, bath, large furnished porch, [illegible] 124 Rose Lawn Drive, best part Highland Park, 2 car lines. Furnished to last detail. Mag- nificent view, lawn and flowers. To desirable tenant will make very low rental. [illegible] door. Address T, box 67, TIMES OFFICE.

TO LET— Five-room modern bungalow, newly fur- nished, large bathroom, cabinet kitchen, lot 100x170, half block from car line, for sale, exchange or rent, furnished. In the city of Glendale. H. L. MILLER & CO., 224 W. 6th st.

TO LET — BEAUTIFULLY FURNISHED new home, Wilshire district, 2 bedrooms, bath, living-room, sun parlor, dining-room, breakfast-room and kitchen; garage, [illegible] $75 per month, including gas, light and phone. References required. PHONE [illegible]

TO LET — NICELY FURNISHED [illegible] cottage, lawn, fruit, flowers, garage, poul- try yard; rent $45; owner would like to re- serve bedroom and board with tenant, al- lowing $25, making cash rent $20. Univer- sity car, 1096 WEST 30TH ST. [illegible]

TO LET—AT 1221 WEST ADAMS ST., [illegible] desirable, completely furnished lower [illegible] flat, in two-flat residence, 5 rooms, [illegible] bathroom, bungalow veranda; [illegible] Phone from 10 a.m. to 5 p.m. [illegible]

TO LET — 7-ROOM MODERN STORY AND half bungalow, beautiful furnishings and grounds; linen, silver, piano and player; [illegible] Agricultural Park and Manual Art [illegible] Will lease. 533 WEST 41ST ST. A3382.

TO LET—GARVANZA, FURNISHED COT- tage, 4 rooms and sleeping porch, [illegible] pleasant little home. 120 N. Ave. 65, near Pasa- dena ave. Phone 39452 or W. J. [illegible] I. W. Hellman Bldg. Phone A[illegible].

TO LET — NEW MODERN 7-ROOM BUN- galow, hardwood floors, furnace, [illegible] water heater, glazed and screened sun [illegible] fine air, fine view, well furnished. [illegible] NESS AVE. 56364. Wilshire 897.

TO LET—FURNISHED 6-ROOM COTTAGE, owner gone east, all modern conveniences, 600 volume library, piano. 2133 CINCINNATI, Boyle 963. Brooklyn ave. car line; very rea- sonable to right party.

TO LET—BEAUTIFUL 6-ROOM BUNGA- low, furnished complete, including linen and silver, large yard, garage, [illegible] will lease. 3547 S. FLOWER ST. Phone Main 4933.

TO LET—MODERN BUNGALOW, 6 ROOMS, furnished rooms, with sleeping porch, [illegible] nice neighborhood, near 3 car lines, 6 months or longer; references exchanged. [illegible] 22ND ST. Phone 23686.

TO LET — CLOSE IN, WILL RENT [illegible] beautiful 2-story home, modern, 7 [illegible] and reception hall, elegantly furnished, [illegible] 6 months or a year to adults only, [illegible] 633 W. 17TH ST.

TO LET — $12, WATER PAID; 4-ROOM California bungalow, partly furnished, [illegible] modern but comfortable; gas and [illegible] in; near in, Hollywood car. Call at [illegible] ELYSIAN PARK AVE.

TO LET — BEAUTIFUL WESTLAKE home, elegantly and newly furnished; [illegible] improved yard; $150 per month. [illegible] Call from 8 to 12 or from 3 to 7. [illegible] NIE BRAE.

TO LET—BEAUTIFUL 6-ROOM BUNGALOW, furnished; large lot, garage, cellar, [hard]wood floors. Grand ave. or Main and [illegible] st. lines. 3547 S. FLOWER ST. [illegible] 4933.

TO LET — CHEAP; 7-ROOM FURNISHED house, 1247 WEST 30TH ST. [illegible]

TO LET — $22.50; FURNISHED [illegible] cottage, waking distance. 1310 W. [illegible]

TO LET — $10, 732 HEMLOCK, [illegible] east of Central, near corner of [illegible]

TO LET OR LEASE—
Stores, Offices and Lodging-houses.

TO LET — TWO NEW STOREROOMS [illegible] fine business location; one has [illegible] rooms and nearly complete set [illegible] tures; will make low rent on [illegible] to desirable tenant; owner on [illegible] tween Third Ave. and Arlington. [illegible] WASHINGTON.

TO LET— 5 rooms for business with [illegible] monthly, 6 rooms, $30. One furnished [illegible] $15. Front windows. All on first and second floor. At 315 S. HILL ST.

TO LET—35-ROOM NEW APARTMENT house, with private baths, hot and cold water, will give 10-year lease. [illegible] at once. DAVIS & RYDER, 433½ S. [illegible] way.

TO LET—FIRST-CLASS OFFICE FOR "REG- ular" physician, sharing reception room, telephone and stenographer. 423 I. W. HELLMAN BLDG.

TO LET—STORE, ON SOUTH BROADWAY, near Sixth street; long lease; suitable for jeweler. Addres V, box 222, TIMES BRANCH OFFICE.

TO LET — $10 TO $35 MONTHLY, [illegible] fine stores in choice locations. T. WIES- ENDANGER. Room 311, 207 South Broadway, A2043. See Mr. Close.

TO LET — DESK ROOM OR FURNISHED office with use of reception room in [illegible] A, fireproof building. Call 719 BROADWAY CENTRAL BLDG.

TO LET—DESK ROOM WITH OR WITHOUT desk, etc., in nicely furnished office, use of reception room, telephone, stenographer. 311-312 SECURITY BLDG.

TO LET — WE HAVE DESIRABLE SPACE to rent to dressmaker, jeweler, milliner, stationer, laundry or broker; fine location, reasonable rent. WOMAN'S EXCHANGE, 750-52 S. Hill st.

TO LET—FRONT OFFICE SUITE TO RE- sponsible physician in HOTEL SHERMAN, 314 W. Fourth st. Reasonable rent and pref- able house practice. Phone Main 7087.

TO LET — DESK ROOM WITH DESK, stenographer service; both phones. [illegible] 1106 STORY BLDG.

TO LET — DESK WITH USE OF HALF OF office; both phones, typewriter, [illegible] THORNE, 309 Union Trust.

TO LET—2 LARGE STORES, 1434 and 1436 S. MAIN, corner [illegible] give lease. H. P. ERNST, [illegible] Bldg., 315 S. Broadway. Main [illegible]

TO LET — DESK AND USE OF PHONES, in LAUGHLIN BLDG. Phone [illegible] 9 to 10 or 1 to 2, Thursday and Friday.

TO LET—FRONT OF STORE, FOR CIGAR or fruit stand; best street; close in. Phone BROADWAY 2128, before noon.

TO LET — SPACE, OUTSIDE OFFICE, roll-top desk, typewriter, phone [illegible] SON BLDG., 2nd and Spring.

TO LET—HALF OF FRONT OFFICE, desk, furnished, roll top desk, [illegible] Spring st., furnished, roll top desk. [illegible] reasonable. 414 STIMSON BLDG.

TO LET—DESIRABLE OFFICES, REASON- able rent, excellent service. COLUMBIA TRUST BLDG.

TO LET—LARGE STORE AT [illegible] street. PERCY A. LANE, [illegible] Bldg.

TO LET—STUDIO IN Y.W.C.A. BUILDING, with or without grand piano. Call BUSI- NESS OFFICE.

TO LET — DESK ROOM, NEW BUILDING, fine quarters. Address F, box [illegible] TIMES OFFICE.

TO LET — OFFICES, DESK ROOM OR space suitable for most any line of business at 621½ S. BROADWAY. Rent reasonable. Phone F2592.

TO LET—DESK ROOM IN LARGE STREET clean office, telephone [illegible] rapher, takes dictation in English and [illegible] ish; reasonable rent. 230 PAC. ELEC. BLDG.

TO LET—½ OFFICE ROOM WITH PHONE. Rent reasonable. 304 SAN FERNANDO BLDG.

TO LET—LARGE STORE, PICO, CORNER [illegible] Flower, low rent. MARSHUTZ, [illegible] Broadway. F3732; Main 3732.

TO LET—SNAP, $40, FINE NEW CORNER store, 14th and Main. Will lease. Good for drug store, auto repair shop, etc. [illegible]

TO LET—DESK ROOM INCLUDING DESK, both phones, light outside office, reasonable. 430 SECURITY BLDG.

TO LET—DESK ROOM, CALL AT 606 LAUGHLIN BLDG. Main [illegible]

TO LET — DESK ROOM TO DESIRABLE party. Apply 422 SECURITY BLDG.

TO LET — FURNISHED PRIVATE OFFICE or desk; cheap. 602 STORY BLDG.

TO LET — ROOMS, SUITABLE FOR OF- fices. Apply 221 S. BROADWAY.

TO LET — DESK SPACE WITH [illegible]

Classified Liners.

TO LET OR LEASE—
Stores, Offices and Lodging-houses.

TO LET— OFFICE 12x37 FT. OFFICE. Finest daylight office in city. Nothing like it. 326½ S. BROADWAY, Room 1. Inquire of M. E. HILLIS, 113 S. Broadway.

TO LET— STORES. Anywhere—Any Business. Business Property Only. SEE US FIRST. F1351. J. F. STOCDALE, 749 Delta Bldg.

TO LET—EITHER ONE OR TWO FINE offices as tenant may wish in Wilcox Bldg., completely furnished, large safe, desks, tables, typewriter, etc. I am going abroad for a year, and will lease my offices for twelve or fifteen months to responsible tenant. Posses- sion May 1. R. W. POINDEXTER, 609 Wil- cox Bldg.

TO LET— FINE STORE. Mercantile Place, bet. Spring and Broadway, near Sixth. For further particulars, apply to C. WESLEY ROBERTS CO., 308 Citizens' Nat. Bank Bldg. Home A4434, Main 5678.

TO LET— OFFICES. Citizens' National Bank Bldg., 108 W. Third st. Modern, fireproof building. RENTS REASONABLE. Apply C. WESLEY ROBERTS CO., Room 308.

TO LET — ALL OR PART OF THIRD floor at 333 S. Los Angeles st., size of room 60x160; splendid light and ventilation; elevator service and stairway; will supply power at low rates; this proposition admir- ably adapted for light manufacturing. Phone SUNGER'S LAUNDRY, or apply 335 S. Los Angeles st.

TO LET—WILL ERECT MODERN APART- ment house of 40 to 60 rooms in best part Westlake district for responsible tenant. A. W. ROSS, 612 H. W. Hellman Bldg.

TO LET—$30; FOUR-CORNER COMBINA- tion office room and apartments, complete; second floor; new, modern brick; excellent location for physician, dentist, or both. RAMS- DELL, 2664 West Pico. Phone.

TO LET—PICO HEIGHTS, STORE IN BEST business block; arranged for photograph stu- dio; good location for any line; only $15. RAMSDELL, 2664 Pico. Phone.

TO LET—STORE LIVING ROOMS, 128 N. BUNKER HILL, $15. Apply up stairs.

STORAGE—
All Sorts.

TO LET—THE L. A. VAN, TRUCK & STOR- age Co.'s private rooms for storing and the largest vans for moving household goods, pi- anos, etc. Warehouse 516 LINDEN ST., near [illegible] st. and Central ave. Phone F4673, Main [illegible] R. H. DUNSTON, Prop.

TO LET—
Poultry Ranches.

TO LET — IN ALTADENA, FINELY equipped poultry ranch, large shaded run, brooder and incubator houses, fruit of all kinds; 5-room house and bath, electric lights and good barn; furniture and chickens for sale if desired. Phone Pasadena MAIN 2166.

TO LET—2 CHICKEN RANCHES, 5 ROOMS, 6 CORRALS. Elec. $10. 3 rooms, city. 5 CENT FARE. HIGH, HEALTHY, $10. O. H. ANDERSON, 306 Bryson Bldg. Tele- phones.

TO LET—
Beach Property.

TO LET — FURNISHED 5-ROOM COTTAGE with bath, at 119 Surf st., Ocean Park, 150 feet from water. PHONE F1194, MAIN 144.

TO LET—
Pasturage.

TO LET— PASTURE, horses called for free. Elegant feed, plenty water. REDPATH, Laurel Can- yon, Hollywood, 326. City Corral, Fashion Stables. Main 751; F5660.

TO LET—PASTURAGE, WEST 9011; WEST [illegible] BALDWIN & NELSON BROS.

FOR SALE—
Houses.

FOR SALE—FOUR-ROOM PLASTERED AND papered house, cabinet kitchen, large lot, good neighborhood, on Elk avenue, near Sun- set, within 10 minutes center of town; price [illegible], $50 down, balance $20 monthly. W. P. REYNOLDS, 418 Mason Operahouse Bldg. Home 10963, Main 496.

FOR SALE—ON BOYLE HEIGHTS, COM- fortable 7-room house, new, modern, hot and cold water; restricted neighborhood, lot [illegible], level, sidewalks and curbs. Is there another place like this for $2250? HOME MAKERS CO., Home A3266. 230 P. E. Bldg.

FOR SALE — NEW 5-ROOM MODERN bungalow, in beautiful Elysian Heights; no commission and 10 per cent. off on first payment. Take Hollywood car, transfer to Echo Park ave. 1621 CERRO GORDO ST. Phone Broadway 6174.

FOR SALE—NEW 5-ROOM COTTAGE, AT No. 2036 Girardo street, 15 minutes from Broadway; price $2500; terms 500 cash. WESTERN REALTY CO., Room 410, Delta, 420 S. Spring st.

FOR SALE OR EXCHANGE—6-ROOM house, lot 50x150 on Victor st., $4500. Cash or exchange for clear place, Westlake district; might assume to $1500. Call 624 C. of C. BUILDING. Phone F8677.

FOR SALE—SWELL MODERN BUNGALOW, built on court, big corner lot, beautiful shrubbery and vines. Must be seen to be appreciated. Take Heliotrope car on West Seventh, get off at Clinton. Phone Wilshire [illegible] J. METCALF, 569 Verbena st.

FOR SALE—MUST SACRIFICE MY 5-ROOM cottage, lot 50x150, fruit trees, chicken cor- rals, flowers, lawn, sidewalks and street work in; lots next to me $1000; account my health will let it go for $1350; ½ cash. OWNER, 3006 Ganahl st.

FOR SALE — ONLY 200 FEET FROM CAR line; if you want a classy 5-room modern bungalow, just completed for $2150, at your own terms. See PARKS, the owner, 219 San Fernando Bldg. A1467, Main 2748.

FOR SALE—2 BRAND NEW 5-ROOM MOD- ern bungalows; $50 down, only $1850. 27th and 41st streets. Gas, electricity, etc. See owner, P. J. LEAVER & CO., 219 San Fer- nando Bldg. A1467, Main 2748.

FOR SALE—LOT 60x150 FT. EAST FRONT, ½ block north of 6th street car line on Vermont Blvd., $3800, $1500 cash; no trade. MRS. C. E. BEAN, 928 Harvard Blvd. 52330.

FOR SALE—BY OWNER, LEAVING CITY, modern 6-room bungalow, furnace and gar- age. Terms or will consider trade in San Francisco or Oakland. 2350 W. 19TH. Phone [illegible]

FOR SALE—HIGHLAND PARK BARGAIN. New modern 5-room bungalow, bookcases, mantel, buffet, etc., $2100. Easy terms. PHONE OWNER EAST 660.

FOR SALE—FURNISHED, BARGAIN, BAR- gain! 10-room house, Eagle Rock; all fur- nished; has good piano; only $2650; worth [illegible]; must be sold; party going East. ROB- ERTSON AGENCY, 123 S. Broadway. M2194.

FOR SALE—MODERN 5-ROOM COTTAGE, 10 minutes to 4th and Spring. $150 cash and $20 or more. F. H. CORBIN, 312 Lissner Bldg. [illegible] So. Spring. A2446; Main 4515.

FOR SALE—TEN MINUTES FROM DOWN- town, yet beautiful location; three minute car service. Five-room bungalow, your own terms. BOYLE 2875.

FOR SALE—HOMES, SAVE RENT, WILL build to suit, 10 per cent. cash, balance monthly. Plans furnished. RAMEY BROS., 218 Story Bldg. Main 9356, F2121.

FOR SALE—BUNGALOW 5 ROOMS, GAS, lawn and fruit trees, healthy home location; garage and piano; $2100, terms. Phone [illegible] 2281.

FOR SALE — 6-ROOM BUNGALOW, RE- duced price; easy terms. OWNER, 28228, [illegible]

FOR SALE—$100 CASH, BALANCE LIKE rent, 5-room cottage, mantel, bath, gas, sew- er. Price $1900. 4700 CENTRAL AVE.

FOR SALE—AT A BARGAIN, 6-ROOM COT- tage, mantel, bath, gas, sewer, lot 50x135, [illegible] Central ave. Price $2200. Key at 4700 CENTRAL AVE.

FOR SALE—6-ROOM BUNGALOW, LOT 50x [illegible], Pico Heights, 1420 Vermont avenue, Piano and parlor suite included. A [illegible] WEST 4332.

FOR SALE—FURNISHED 7-ROOM BUNGA- low, strictly modern, garage, shed, chicken [illegible] bargain. 1251 W. 45TH ST. Phones West 2442.

FOR SALE—EASY PAYMENTS, BEST OF- fer next ten days, nearest $1850 takes my 6-room modern bungalow. Must sell. [illegible] W. 48TH. Make offer.

FOR SALE—BUNGALOWS, LIKE RENT OR [illegible] JACKSON [illegible]

FOR SALE—

FOR SALE— 124 FIVE[illegible] MATTH[illegible] Offer a[illegible] built, well p[illegible] the city [illegible]

[illegible] Nos. 311, 315, [illegible] Take Glen[illegible] Walk 1 [illegible] Only $150 cas[illegible] 4 are in Bo[illegible] They are No[illegible] Price[illegible] Only $100[illegible] These 4 w[illegible] The well-kno[illegible] On 53d plac[illegible] Price $2750, [illegible] 25 are [illegible] Immediately ad[illegible] Take Garvanza [illegible] "York Boulevard" [illegible] see the new bung[illegible] to move into, on [illegible] nues 50 and 51. [illegible] alight from car, [illegible] Only $50 to [illegible] 32 ar[illegible] that portion of [illegible] Aristocrat[illegible] A delightful [illegible] trees, where art [illegible] to make the one [illegible] Angeles and Pa[illegible] car lines, 5-cent [illegible] Price $3500[illegible] HOW[illegible] Take Annandale [illegible] cars or Garvanza [illegible] and get off at U[illegible] ARTISTIC BUN[illegible]

[illegible] Phone [illegible] And walk [illegible] Description[illegible] Cement porches [illegible] stone, blue brick [illegible] and outside chi[illegible] room with hardw[illegible] in seats, paneled [illegible] and bathrooms in [illegible] If you are so pa[illegible] houses please you[illegible] that will, on other[illegible] ARTISTIC BUNG[illegible] Phone E[illegible] or MATTHEW[illegible] 429 Douglas Bldg.

FOR SALE—HOUS[illegible]

FOR SALE— HOMES FR[illegible] The soil will grow [illegible] in profusion. There [illegible] in Southern Californ[illegible] Darby Park Tract, [illegible] the homes cost as [illegible] provements consider[illegible] These tracts have [illegible] car service, assemb[illegible] playgrounds, curbs, [illegible] sewers, telephones[illegible] schools, endowed p[illegible] improved lots or [illegible] office, good neighbo[illegible] are in. We can loa[illegible] city, or will build [illegible]

A few good buys. [illegible]

$2250—Five-room [illegible] 12x17. Dining-room, [illegible] Well arranged. La[illegible] front porch with [illegible] porch foundation an[illegible] Chimney to match. [illegible] fireplace in living-ro[illegible] and built-in features[illegible]

$4250—Six-room st[illegible] Living-room, dining-[illegible] on first floor. On [illegible] rooms, hall, bath an[illegible] Front bedroom has [illegible] ing-room, opens by [illegible] Den is arranged for [illegible] in buffet and china [illegible] ceiling and panels [illegible] room has oak floor, [illegible] ing, chipped brick fir[illegible] cases. Kitchen has [illegible] lence. Large porch [illegible] 1423 W. 49th st.

$4150—A 6-room st[illegible] at 1722 W. 49th st. [illegible] living-room and din[illegible] kitchen and screen [illegible] hall, two storerooms, [illegible] ing-room. All modern [illegible] in features. Beautiful [illegible]

$5500—Eight-room Sw[illegible] tial design and well b[illegible] with beamed ceiling [illegible] false panels and oak [illegible] hall, dining-room, kitc[illegible] laundry trays, den an[illegible] four bedrooms, bathr[illegible] and large porch 28 fe[illegible] tifully finished in imit[illegible] eling. Built-in featur[illegible] cases, buffet, cooler, [illegible] rooms have large clo[illegible] Outside finish rustic [illegible] 49th st.

Terms—10 per cent. [illegible] cent. a month, includ[illegible] insurance.

Our automobile read[illegible] Grand ave.-West Fo[illegible] Gramercy Place—5-min[illegible]

LOS ANGELES INV[illegible] Main 2248. 333-335-337 [illegible]

FOR SALE— WILSHIRE [illegible] The classiest 5-room [illegible] district, 3 blocks eas[illegible] line; hardwood floors, [illegible] electricity, $3800. Smal[illegible] month. WESTLAKE, CLO[illegible] 7 rooms, all modern [illegible] Coronado, between Thi[illegible] to three car lines, $4[illegible] F. W. ROUNTHW[illegible] Bldg. Phones—A1434, [illegible]

FOR SALE— LET RENT PA[illegible] I will furnish lot a[illegible] easy terms. If you WA[illegible] a few dollars, and w[illegible] W. P. R[illegible] 418 Mason Op[illegible] Home 10963.

FOR SALE—A MODE[illegible] low in southwest, 20[illegible] car line, all built-in [illegible] laundry trays, hardw[illegible] $2800, $300 down, $20 [illegible] est; unfurnished $260[illegible] including interes. Ca[illegible] 1446.

FOR SALE — WILS[illegible] room, 1½-story bunga[illegible] desirably arranged bo[illegible] Hardwood floors, moder[illegible] bedrooms and disappear[illegible] basement with furnace[illegible] flowers, etc. Terms on[illegible] Home 22547. OWNER.

FOR SALE—HOUSES, [illegible] OF CITY. PHONE [illegible] FREE ON REQUEST. [illegible] NAME AND ADDRES[illegible] ERS AND SAVE COM[illegible] AND SELLERS INFO[illegible] 607-608 I. W. HELLMAN[illegible] 5557.

FOR SALE— [illegible] Only $250 cash, bala[illegible] No. 2322 La Salle ave. [illegible] to La Sallee ave., wa[illegible] house then see us; [illegible] HARDWICK, 615 Tru[illegible] Main 3026. A3807.

FOR SALE — BEAUT[illegible] ern bungalow, locate[illegible] Moneta and Main, ju[illegible] ave., in well-restricted [illegible] lawn, flowers, chicken [illegible] 50x135, to alley; price [illegible] small payment down, [illegible] Address W, box 203, T[illegible] FICE.

TO LET— Five-room modern bu[illegible] nished, large bathroom, [illegible] 100x170, half block from [illegible] exchange or rent, furni[illegible] Glendale. H. L. MILL[illegible] 6th st.

FOR SALE— Do you want a nice ho[illegible] near Eighth street; has [illegible] all the latest effects. T[illegible] you. Call MAIN 2634, [illegible] glad to show it to you.

FOR SALE—HOUSES. I have a 1½-story bun[illegible] nace, hardwood floors, [illegible] all the latest effects. [illegible] Price and terms right. [illegible] for appointment.

FOR SALE—AUCTION—[illegible] 16th, 2 p.m., will sell t[illegible] room modern bungalow, [illegible] Griffin ave. car. Colonel [illegible] eer.

FOR SALE — 6-ROOM[illegible] southwest district [illegible]

Classified Liners.

TO LET OR LEASE— Stores, Offices and Lodging-houses.

TO LET— OFFICE 18x37 FT. OFFICE. Finest daylight office in city. Nothing like it. 120½ S. BROADWAY, Room 1. Inquire of M. E. HILLIS, 116 S. Broadway.

TO LET— STORES. Anywhere—Any Business. Business Property Only. SEE US FIRST. J. F. STOCDALE, 749 Delta Bldg.

TO LET—EITHER ONE OR TWO FINE offices as tenant may wish in Wilcox Bldg., completely furnished, large safe, desks, tables, typewriter, etc. I am going abroad for a year, and will lease my offices for twelve or more months to responsible tenant. Possession May 1. R. W. POINDEXTER, 609 Wilcox Bldg.

TO LET— FINE STORE. Mercantile Place, bet. Spring and Broadway, near Sixth. For further particulars, apply to C. WESLEY ROBERTS CO., 205 Citizens' Nat. Bank Bldg. Home A4834, Main 5578.

TO LET— OFFICES. Citizens' National Bank Bldg., 300 W. Third st. Modern, fireproof building. RENTS REASONABLE. Apply C. WESLEY ROBERTS CO., Room 205.

TO LET — ALL OR PART OF THIRD floor at 523 S. Los Angeles st., size of floor 60x140; splendid light and ventilation; elevator service and stairway; will supply power at low rates; this proposition admirably adapted for light manufacturing. Phone [illegible]GER'S LAUNDRY, or apply 525 S. Los Angeles st.

TO LET—WILL ERECT MODERN APARTment house of 40 to 60 rooms in best part Westlake district for responsible tenant. A. W. ROSS, 612 H. W. Hellman Bldg.

TO LET—$30; FOUR-CORNER COMBINAtion office room and apartments, complete; second floor; new, modern brick; excellent location for physician, dentist, or both. RAMSDELL, 2604 West Pico. Phone.

TO LET—PICO HEIGHTS, STORE IN BEST business block; arranged for photograph studio; good location for any line; only $15. RAMSDELL, 2604 Pico. Phone.

TO LET—STORE LIVING ROOMS, 123 N. BUNKER HILL, $15. Apply up stairs.

STORAGE— All Sorts.

TO LET—THE L. A. VAN, TRUCK & STORage Co.'s private rooms for storing and the largest vans for moving household goods, pianos, etc. Warehouse 814 LINDEN ST., near 8th st. and Central ave. Phone F4673, Main [illegible]. R. H. DUNSTON, Prop.

TO LET— Poultry Ranches.

TO LET — IN ALTADENA, FINELY equipped poultry ranch, large shaded runs, brooder and incubator houses, fruit of all kinds; 5-room house and bath, electric lights and good barn; furniture and chickens for sale if desired. Phone Pasadena MAIN 2196.

TO LET—2 CHICKEN RANCHES, 5 ROOMS, 4 CORRALS, Elec. $10, 3 rooms, city. 5 CENT FARE. HIGH, HEALTHY. $10. O. ANDERSON, 306 Bryson Bldg. Tele[illegible]

TO LET— Beach Property.

TO LET — FURNISHED 5-ROOM COTTAGE with bath, at 119 Surf st., Ocean Park, 150 feet from water. PHONE F1134, MAIN 164.

TO LET— Pasturage.

TO LET— PASTURE, horses called for free. Elegant feed, plenty water. REDPATH, Laurel Canyon, Hollywood, 226. City Corral, Fashion Stables, Main 751; F5669.

TO LET—PASTURAGE, WEST 8011; WEST [illegible] BALDWIN & NELSON BROS.

FOR SALE— Houses.

FOR SALE—FOUR-ROOM PLASTERED AND papered house, cabinet kitchen, large lot, good neighborhood, on Elk avenue, near Sunset, within 10 minutes center of town; price [illegible], $50 down, balance $10 monthly. W. P. REYNOLDS, 418 Mason Operahouse Bldg. Home 10963, Main 496.

FOR SALE—ON BOYLE HEIGHTS, COMfortable 7-room house, new, modern, hot and cold water; restricted neighborhood, lot level, sidewalks and curbs. Is there another place like this for $2250? HOME MAKERS CO., 280 P. E. Bldg. Home A5268.

FOR SALE — NEW 5-ROOM MODERN bungalow, in beautiful Elysian Heights; no commission and 10 per cent. off on cash payment. Take Hollywood car, transfer to Park ave. 1821 CERRO GORDO ST. Broadway 6176.

FOR SALE—NEW 5-ROOM COTTAGE, AT [illegible] Girardo street, 18 minutes from Broadway; price $2500; terms 500 cash. [illegible]ERN REALTY CO., Room 416, Delta, [illegible] Spring st.

FOR SALE OR EXCHANGE—6-ROOM house, lot 50x150 on Victor st., $4500. Cash or exchange for clear place, Westlake district; [illegible] to $1500. Call 624 C. of C. Building, Phone F6677.

FOR SALE—SWELL MODERN BUNGALOW, [illegible] on court, big corner lot, beautiful shrubbery and vines. Must be seen to be appreciated. Take Heliotrope car on West [illegible], get off at Clinton. Phone Wilshire [illegible] J. METCALF, 509 Verbena st.

FOR SALE—MUST SACRIFICE MY 5-ROOM [illegible], lot 50x150, fruit trees, chicken corral, flowers, lawn, sidewalks and street work [illegible] cost to me $1600; account my health [illegible] let it go for $1350; ½ cash. OWNER, [illegible] Oswald st.

FOR SALE — ONLY 300 FEET FROM CAR [illegible] If you want a classy 5-room modern [illegible], just completed for $2150, at your [illegible] terms. See PARKS, the owner, 219 San Fernando Bldg. A1487, Main 2748.

FOR SALE—5 BRAND NEW 5-ROOM MODern bungalows; $50 down, only $1850. 127th [illegible] streets. Gas, electricity, etc. See P. J. LEAVER & CO., 219 San Fernando Bldg. A1487, Main 2748.

FOR SALE—LOT 40x150 FT. EAST FRONT, 1 block north of 6th street car line on [illegible] Blvd., $3900, $1500 cash; no trade. C. E. BEAN, 358 Harvard Blvd. 55280.

FOR SALE—BY OWNER, LEAVING CITY, [illegible] 6-room bungalow, furnace and garage [illegible] or will consider trade in San [illegible] or Oakland. 2550 W. 18TH. Phone [illegible]

FOR SALE—HIGHLAND PARK BARGAIN [illegible] modern 5-room bungalow, bookcases, buffet, etc., $2100. Easy terms. OWNER EAST 660.

FOR SALE—FURNISHED, BARGAIN, BAR[illegible] 5-room house, Eagle Rock; all furniture, has good piano; only $2650; worth [illegible] must be sold; party going East. ROB[illegible] AGENCY, 123 S. Broadway. M2198.

FOR SALE—MODERN 5-ROOM COTTAGE, close to 4th and Spring. $150 cash and [illegible] F. H. CORBIN, 312 Lissner Bldg. [illegible] Spring. A2466; Main 4515.

FOR SALE—TEN MINUTES FROM DOWN[illegible] beautiful location; three minute [illegible] Five-room bungalow, your own [illegible] BOYLE 2878.

FOR SALE—HOMES, SAVE RENT, WILL [illegible] to suit, 10 per cent cash, balance [illegible] Plans furnished. RAMEY BROS., [illegible] Bldg. Main 3254, F2121.

FOR SALE—BUNGALOW 5 ROOMS, GAS, [illegible] and fruit trees, healthy home location; [illegible] and piano; $2100, terms. Phone [illegible]

FOR SALE — 6-ROOM BUNGALOW, RE[illegible] $2700; easy terms. OWNER. 24736.

FOR SALE—$150 CASH, BALANCE LIKE [illegible] 5-room cottage, mantel, bath, gas, sewer, $1900. 4700 CENTRAL AVE.

FOR SALE—AT A BARGAIN, 6-ROOM COTtage, mantel, bath, gas, sewer, lot 50x135, Central ave. Price $2200. Key at 4700 CENTRAL AVE.

FOR SALE—4-ROOM BUNGALOW, LOT 50x[illegible], Pico Heights, 1430 Vermont avenue. Piano and parlor suite included. WEST 4232.

FOR SALE—FURNISHED 7-ROOM BUNGAlow, strictly modern, garage, shed, chicken [illegible], 1254 W. 37TH ST. Phones West [illegible]

FOR SALE—EASY PAYMENTS, BEST OF[illegible] ten days, nearest $1650 takes my [illegible] room modern bungalow. Must sell. [illegible] Make offer.

FOR SALE—BUNGALOWS, LIKE RENT OR [illegible]

FOR SALE— Houses.

FOR SALE— 134 FIVE-ROOM BUNGALOWS. MATTHEWS & MATTHEWS, Offer a list of 134 of the best built, well planned bungalows in or near the city of Los Angeles, to-wit:

6 ARE IN GLENDALE. Lots 50x170 each. Nos. 911, 915, 919, 923 and 927 Fairview ave. Take Glendale cars to Dryden st. Walk 1 block east and 1 south. Price $2750 each. Only $100 cash and $25 to $30 monthly.

4 are in Boyle Heights, Los Angeles. Lots are 45x129 each. They are Nos. 3059, 3065, 3066 Sabina st. and 633 Indiana st. Prices $2500, $2800 each. Only $100 cash and $25 month. These 4 were built by Tifal Bros.

58 are being built by Tifal Bros., The well-known and reliable builders. On 52d place near South Park ave. and near South Park. Lots 42x108. Price $2750, $100 cash and $25 month.

25 are being built in tract immediately adjacent to Occidental College. Lots 40x135 each. Take Garvanza car on Main street marked "York Boulevard" and ride to end of line—see the new bungalows NOW complete ready to move into, on Lincoln street between Avenues 50 and 51. Office of tract is where you alight from car. Price $2500. Only $50 to $100 cash, $25 monthly.

32 are being built in that portion of Highland Park known as Aristocratic Arroyo Glen Park. A delightful grove of sycamore and oak trees, where art and nature have combined to make the one perfect place, between Los Angeles and Pasadena—within 2 blocks of 2 car lines, 5-cent fare. Price $2500, $50 cash, $25 month.

HOW REACHED. Take Annandale or South Pasadena red cars or Garvanza yellow cars on Main street and get off at the office of tract. ARTISTIC BUNGALOW BUILDING CO., 5160 Pasadena ave. Phone East 52 and 39810. And walk 2 blocks to the house.

Descriptions of these 134 houses: Cement porches with cement block cobblestone, blue brick or clinker brick buttresses and outside chimney; living room, dining room with hardwood floors, bookcases, built-in seats, paneled walls and buffet; bedrooms and bathrooms in white enamel.

If you are so particular that none of these houses please you, we will build you one that will, on other lots owned by us. ARTISTIC BUNGALOW BUILDING CO., Phone East 52 and 39810, or MATTHEWS & MATTHEWS, 329 Douglas Bldg., corner Third & Spring.

FOR SALE—HOUSES—

FOR SALE— HOMES FROM $2500 TO $5000.

The soil will grow flowers, trees and lawns in profusion. There is no more fertile land in Southern California. On College Tract and Derby Park Tract, two model subdivisions, the homes cost as little as elsewhere. Improvements considered, they cost far less. These tracts have model stores, three-minute car service, assembly hall, parked streets, playgrounds, curbs, walks, gas, electricity, sewers, telephones, churches, convenient schools, endowed parks and streets, no unimproved lots or unimproved streets, post-office, good neighbors, and lawns and trees are in. We can locate you anywhere in the city, or will build anywhere for you.

A few good buys, many more on our lists:

$3250—Five-room bungalow. Living-rooms 12x17. Dining-room, 2 bedrooms and kitchen. Well arranged. Large screen porch; cement front porch with side pergola. Cobblestone porch foundation and cement plaster pillars. Chimney to match. Cobblestone and cement fireplace in living-room. Finest cabinet work and built-in features. 1559 W. 50th st.

$4250—Six-room story-and-a-half bungalow. Living-room, dining-room, den and kitchen on first floor. On second floor, two bedrooms, hall, bath and screen sleeping porch. Front bedroom has two closets and dressing-room, opens by French doors to balcony. Den is arranged for disappearing bed. Built-in buffet and china closet; oak floor, beam ceiling and panels in dining-room. Living-room has oak floor, false panels, beam ceiling, chipped brick fireplace and built-in bookcases. Kitchen has every modern convenience. Large porch in front with cement floor. 1633 W. 49th st.

$4150—A 6-room story-and-a-half bungalow at 1722 W. 49th st. First floor has beamed living-room and dining-room, a large hall, kitchen and screen porch. Second story has hall, two storerooms, two bedrooms and a sewing-room. All modern conveniences and built-in features. Beautifully located.

$5500—Eight-room Swiss chalet of substantial design and well built. Living-room 14x24 with beamed ceiling and mahogany finish, false panels and oak floors. Large reception hall, dining-room, kitchen, screen porch with laundry trays, den and toilet. Second floor, four bedrooms, bathroom, hallway, balcony and large porch 23 feet long. Interior beautifully finished in imitation leather and paneling. Built-in features include desk, bookcases, buffet, cooler, cupboards, etc. Bedrooms have large closets, also linen closets. Outside finish rustic and shingles. 1552 W. 48th st.

Terms—10 per cent. cash, balance 1 per cent. a month, including taxes, interest and insurance.

Our automobile ready at any time, or take Grand ave.-West Forty-eighth-street car to Gramercy Place—3-minute car service.

LOS ANGELES INVESTMENT COMPANY, 333-335-337 S. Hill st. Main 2248. Home 60127.

FOR SALE— WILSHIRE BUNGALOW. The classiest 5-room bungalow in Wilshire district, 3 blocks east of Western ave. car line; hardwood floors, etc. Lot 50x150; gas and electricity, $2900. Small cash payment, $30 per month.

WESTLAKE, CLOSE-IN BUNGALOW. 7 rooms, all modern improvements. South Coronado, between Third and Fourth sts., close to three car lines, $4500, easy terms. F. W. ROUNTHWAITE CO., 1106 Story Bldg. Phones—A5584, Broadway 1487.

FOR SALE— LET RENT PAY FOR HOME. I will furnish lot and build anywhere on easy terms. If you WANT A HOME and have a few dollars, and want to save rent, see W. P. REYNOLDS, 418 Mason Operahouse Bldg. Home 10963. Main 496.

FOR SALE—A MODERN 6-ROOM BUNGAlow in southwest, 20 minutes to city, near car line, all built-in features, screen porch, laundry trays, hardwood floors, furnished; $2800, $300 down, $20 month, including interest; unfurnished $2400, $100 down, $20 month, including interest. Call week days, SOUTH 1446.

FOR SALE — WILSHIRE DISTRICT, 8-room, 1½-story bungalow, one of the most desirably arranged homes in this district. Hardwood floors, modern fixtures, three large bedrooms and disappearing bed in den. Large basement with furnace, garage, fruit trees, flowers, etc. Terms on this and price right. Home 22547. OWNER, 714 Irolo street.

FOR SALE—HOUSES, LOTS, ALL PARTS OF CITY. PHONE FOR LISTS, MAILED FREE ON REQUEST. WE GIVE OWNERS NAME AND ADDRESS. BUY FROM OWNERS AND SAVE COMMISSIONS. BUYERS AND SELLERS INFORMATION BUREAU, 607-608 I. W. HELLMAN BLDG. F4944; MAIN 8657.

FOR SALE— $2950. Only $250 cash, balance like rent; house No. 2823 La Salle ave. Take West Adams car to La Salle ave., walk south, go see the house then see us; sole agents. HAY & HARDWICK, 515 Trust & Savings Bldg. Main 3026, A3607.

FOR SALE — BEAUTIFUL 5-ROOM MODern bungalow, located southwest, between Moneta and Main, just below Manchester ave., in well-restricted tract, place fenced, lawn, flowers, chicken yard, barn, etc.; lot 50x138, to alley; price $1750; worth $1950. Small payment down, balance easy. Owner. Address W, box 203, TIMES BRANCH OFFICE.

TO LET— Five-room modern bungalow, newly furnished, large bathroom, cabinet kitchen, lot 100x170, half block from car line for sale or exchange or rent, furnished. In the city of Glendale. H. L. MILLER & CO., 324 W. 6th st.

FOR SALE— Do you want a nice home on Kinsley Drive, near Eighth street; has 8 rooms, 2 stories, with all the latest effects. This place will please you. Call MAIN 2624, F2624, and I will be glad to show it to you.

FOR SALE—HOUSES— I have a 1½-story bungalow, 9 rooms, furnace, hardwood floors, beamed ceiling and all the latest effects. Right on the corner. Price and terms right. Call MAIN 2624, F2624, for appointment.

FOR SALE—AUCTION MONDAY, APRIL 10th, 2 p.m., will sell to highest bidder, 5-room modern bungalow, 4014 GORDON AVE. Griffin ave. car. Colonel Whitaker, Auctioneer.

FOR SALE — 6-ROOM BUNGALOW; $2500; southwest district. MALOTT [illegible]

FOR SALE— —BY— ROBERT MARSH & CO. TRUST AND SAVINGS BUILDING. SECOND FLOOR.

GENUINE BARGAIN. —$8000— BEAUTIFUL 10-ROOM HOME ON ELLENDALE NEAR ADAMS ST. WORTH $12,000 TODAY. THIS IS A BEAUTIFUL HOME, WITH LARGE GROUNDS, 60x200, THAT MUST BE SEEN TO BE APPRECIATED AT THE PRICE, $8000. IT'S A BARGAIN.

WE HAVE MOVED
WE HAVE MOVED
WE HAVE MOVED
TO OUR NEW QUARTERS,
SECOND FLOOR
SECOND FLOOR
TRUST AND SAVINGS BUILDING,
TRUST AND SAVINGS BUILDING,
CORNER SPRING AND SIXTH STS.
PHONES, MAIN 5045; HOME 10175.
ROBERT MARSH & CO.
ROBERT MARSH & CO.
ROBERT MARSH & CO.

FOR SALE— BUNGALOWS. New and modern in every way, close in, on 5-cent car fare; gas, electric lights; good high ground; large lots; both telephones; every home built by us and guaranteed to satisfy the purchaser. Very easy terms, some as low as $50 down. Monthly payment includes interest, taxes and insurance. One of these will surely suit you or we can build one to your order and we will furnish the lot.

$2100—Living room, dining room, kitchen, bath and bedroom, screen porch, large porch across front, walk into front and rear of house, concrete foundation, clinker brick chimneys, fireplace in living room, excellent cabinet work throughout.

$2250—Living room, dining, 2 bedrooms, kitchen and bath. This is a snap and is easily worth $2500 of any one's money. Large lot.

$2650—A beautiful 5-room bungalow, hardwood floors, 2 large bedrooms, one you can open into sleeping porch, dining room paneled, very attractive light fixtures.

$2750—5 large rooms, porch clear across front, mantel and fireplace, large living room, dining room paneled, built-in buffet and writing desk. You can't beat this one for the money.

See MR. POTTER, 419 Douglas Bldg. Corner Third and Spring sts.

FOR SALE— IF YOU HAVE —$15— and are looking for choice residence —LOT— call and see me. Have what you want. —$500— street work done, sidewalks, curbs, gas, electricity; large lot. —50x175— High elevation. Good car service. 5c fare. 20 minutes from city. Good neighborhood; good soil.

P. A. HANNIGAN, with JANSS INVESTMENT COMPANY, 320 Pacific Electric Bldg. Home 10345, Bdwy. 2468. Sixth and Main.

FOR SALE— THERE IS NO NEED OF PAYING RENT. when you can buy a cosy little four-room plastered bungalow for $1175, $50 is all you need to pay down, and then $15 per month, including interest. Only one block off yellow car line. Convenient to everything. Street work done, sidewalks and gas. Call and see me. I have several bargains in 5 and 6-room bungalows, on easy terms. F. M. BARKER, Home 41456.

FOR SALE— Bungalow, 4128 Walton, 5 rooms, built for a home; workmanship the best; modern. Price $2700.

Home, 1022 West 29th Place, 10 rooms, six bedrooms, two of them arranged for sleeping porches; would make a fine place to keep boarders. Lots of flowers. Lot 50x135. Price $7000.

VAIL & CRANE COMPANY, owners. 1036 Story Bldg.

FOR SALE—HOUSES; EASY TERMS. 5 rooms, De Frees street near Sunset; $2250, $50 cash. 5 rooms, Ardmore street near Second; $3500, $100 cash. 5 rooms, McKinley near Jefferson; $2000, $200 cash. 5 rooms, Glen Albyn Drive; $2750, $50 cash. 6 rooms, 27th street near Arlington; $3250, $200 cash. Or will build anywhere. If you want a home, and have a few dollars and want to save rent, see W. P. REYNOLDS, 418 Mason Operahouse Bldg. Home 10963. Main 496.

FOR SALE—3 GOOD HOUSES AND LARGE unrestricted lot, first-class location for apartments or flats, just off West Pico; property now paying good net income on price, $7500; buyer will get good home, income on investment and absolute certainty of a fine profit; 15 minutes from Broadway. Owner will make very easy terms. THEO. G. FITCH, 512 Trust and Savings Bldg., 6th and Spring. A2128. Broadway 229.

FOR SALE — FINE NEW 5 AND 6-ROOM BUNGALOWS, ALL MODERN, EXTRA WELL BUILT, LARGE LOTS, NEAR YELLOW CAR LINES; GAS, SEWER, ELECTRICITY; ALL IMPROVEMENTS PAID FOR; $2750, $2800; $200 CASH, $25 PER MONTH. PHONE A5796, BROADWAY 4563. J. W. DOLAN CO., OWNERS, 309 GRANT BUILDING.

FOR SALE—OR WILL LEASE— ONE YEAR OR MORE. Six-room house, sleeping porch, large cellar, cement floor, furnace, hardwood floors. Chatsworth Park stone for first story; 4 set basins, 2 set wash tubs, 2 water heaters, 2 toilets, cement floor, porch about 20 feet long; good chicken yard. Westlake district. 1223 ELDEN AVE., Pico Heights car, 15 minutes from town.

FOR SALE—SIX-ROOM NEW AND FULLY modern bungalow; lot 50x140; $150 cash, $25 month; $2250. Five-room, new cottage, east front lot, 40x125; gas and electricity. Price $1700; easiest of terms. Ask INGHAM about it! 224 West Sixth st.

FOR SALE—$18 MONTHLY, $100 CASH; MY elegant large strictly modern 5-room plastered bungalow; sewer connected; large lot; price $2300. Call 1402 E. VERNON AVE. Take Hooper car.

FOR SALE— GENUINE SACRIFICE. Elegant 6-room bungalow at 707 W. 48th Place; lot 52x120; genuine discount of $750; easy terms; investigate. F2575.

FOR SALE—NEW, STRICTLY UP-TO-DATE bungalow, den, large cement porch, elegant mantel and fixtures. Built-in features. Lot 50x135. THE McCARTHY CO., Main 1202. 201 N. Broadway. A5941.

FOR SALE—NICE 4-ROOM COTTAGE, 2207 Morgan ave. (Take Hooper car to 33rd) at auction Monday, April 10, 2 p.m. Owner leaving city. Positive sale. THE R. H. STROUSE CO., Auctioneers.

FOR SALE—SACRIFICE; NEW, MODERN 6-room bungalow, southwest, hardwood floors, built-in effects, etc.; cost $2950; no reasonable offer refused for my $485 equity, balance payable monthly. OWNER, South 6156.

FOR SALE—A NEW BUNGALOW ON OCcidental Boulevard. Elegant view. Retaining wall, all improvements in. Price $4250. B. O. GARDNER, 621 Chamber of Commerce.

FOR SALE—BY OWNER ON EASY TERMS. Artistic bungalow, 209 N. Carondelet st. Be sure and see it. Phones A7595, RES. 72159.

FOR SALE—5-ROOM MODERN BUNGAlow, $2000, $1000 cash, balance to suit. 447 E. 47TH ST. South 5419.

FOR SALE—6-ROOM BUNGALOW. CALL 526 N. OXFORD. Phone 59718.

FOR SALE — BEAUTIFUL WILSHIRE, 11-ROOM HOUSE. $8875. Just completed and the very best value in the entire Wilshire section. Handsomely finished interior, 7-foot Gruby tile mantel, elegant 10-foot buffet, all the built-in features, sun parlor, fine glassed-in sleeping porch, large garage with cement floor, cement driveway, and wide walks, large cement porch, etc. Immense clothes' closets, fitted with drawers. House piped throughout for both heating and emergency gas, and all lighting fixtures, operated by a switch. The good points in this house are too numerous to describe in detail, located on the two best car lines, among the highest class homes in the city. This price is fully $2500 below value. No trade; no agents. For appointment address owner, G, box 15, TIMES OFFICE.

FOR SALE— A RARE OPPORTUNITY for someone who is looking for an up-to-date modern six-room bungalow and garage in the Wilshire district. Sold for $4850 and former owner made additional improvements of about $350 and has now reconveyed it to me for the balance of payments of which the buyer will be given the benefit of improvements and past payments equal to about $700. Terms $400 cash and balance $35 monthly and assume $2500 mortgage. The Ladies' Home Journal has considered it a model bungalow and illustrated this building in their April issue on page 29 designed by Sidney A. Briggs. It must be seen to be appreciated. For further information, see owner. J. F. SIEMS, 1349 Constance st. Phone 22150.

FOR SALE—DO YOU WANT THE FINEST little 5-room bungalow in West Adams tract? Modern in every respect, the grounds cannot be beat, front and back lawn, fruit trees and roses in abundance. Come and see the place before buying elsewhere. I can save you money if taken at once; no agents. PHONE 71221.

FOR SALE—SACRIFICE. SIX-ROOM, STORY AND HALF; SIX MINUTES OF BROADWAY AND SECOND. BIG LOT. FINE VIEW. NICE LOCALITY. BLOCK OF CAR LINE. WORTH $3500. OWNER NON-RESIDENT. SELL FOR BEST OFFER. TERMS TO SUIT. W. D. FRANKLIN, 238 BRADBURY BLDG., THIRD AND BROADWAY.

FOR SALE—PRICE ONLY $1275, $300 CASH, balance $15 per month including interest, buys a 4-room bungalow and two large lots 100x128, north front, side walks and curbs, oiled street, chicken yard and coop, 6 cent car fare. This property to be sold at once at a big sacrifice. Phone SOUTH 3576. J. Nadeau.

FOR SALE— Five-room modern bungalow, newly furnished, large bathroom, cabinet kitchen, lot 100x170, half block from car line for sale or exchange or rent, furnished, in the city of Glendale. H. L. MILLER & CO., 324 W. 6th st.

FOR SALE — WILL SACRIFICE, $400 equity in new five-room modern bungalow, oak floors, built-in effects, fireplace, lawn, flowers and garden; fifteen minutes out on Hollywood or Temple car. Purchase price $2800, balance $25 per month including interest. Make offer. 706 N. CORONADO ST.

FOR SALE—TO CLOSE AN ESTATE, TWO cottages and four 50-foot lots, fronting on Vernon ave., and 43rd st., price $5000, or will sell separately. Call at 849 E. VERNON AVE., or on C. White Mortimer, administrator of the estate of Emma P. Williams, deceased, 704 International Bank Bldg.

FOR SALE — HOMES BY THE OWNERS. $1000 cash, balance monthly. Choice of 100 beautiful California homes. Booklet mailed free, giving addresses and complete descriptions. Phone your address to A5206, Main 897. OWNERS' BUREAU, 330 Citizens Nat. Bank Bldg.

FOR SALE—BARGAIN, A VERY ATTRACtive little home, well improved, with bungalow, lawn and palms, lot 50x110, on fine residence street, $1400, one-half cash, balance $10 per month, with interest at 7 per cent. 604 E. 54TH ST.

FOR SALE—$4750, TERMS. Most artistic, well built bungalow between Westlake and Bimini. Lot east front, high and sightly. Take either Bimini Hot Springs or Heliotrope Drive car, get off at Hoover st., walk one block north to 117 ROBINSON ST.

FOR SALE—AT GREAT SACRIFICE, SWELL residence in West Adams Heights; lot 100x150, 9-room mission residence; prettiest home in the heights; worth $12,000; is clear; will take $10,000, half cash. Call WEST 3842.

FOR SALE — HAVE 8-ROOM DWELLING. Will give $50 above regular commission to agent selling same for $1000 less than cost. For description address T, box 213, TIMES BRANCH OFFICE.

FOR SALE — 3-ROOM CALIFORNIA house, lot 50x150, half block from car; 5-cent fare; bearing fruit trees, high elevation; price $1000; easy terms. Phone Broadway 88. Address WILLIAM SKAGGS, 2137 Fargo st.

FOR SALE — I HAVE A BEAUTIFUL 6-room house located in the West Adams Heights district, that I am forced to sacrifice, as I am leaving town. A reasonable offer will not be refused. (Terms.) For further information address F, box 70, TIMES OFFICE.

FOR SALE — 6-ROOM MODERN BUNGAlow, hardwood floors, beam ceiling, chicken yard, lawn, flowers; if sold immediately this place goes for $2800; terms; no commission paid. This place cannot be duplicated. Owner must sell, going away. 422 IVY ST., Glendale, or 330 Central ave.

FOR SALE—848 E. 34TH ST., CORNER, 5-room handsome new bungalow, and garage, on Griffith ave. car line, $3250; small payment down, balance monthly. Owner on premises.

FOR SALE — BUNGALOW, 5 ROOMS AND attic, close to business section; equity will be sold on easy terms to highest bidder; auction on premises, 1734 E. 22ND ST., Saturday, April 8, at 4 p.m. Take Watts local car.

FOR SALE — $800 BELOW COST IF TAKEN at once; strictly modern bungalow, furnished or unfurnished; near Moneta ave. Chicken corral, garage, cellar; bearing fruit trees; lot 45x142. Owner must sell. Call SOUTH 34.

FOR SALE—PRETTY NEW BUNGALOW. See me, the carpenter and owner and save money. 337 E. 60TH ST. 61st car to San Pedro st.

FOR SALE—$1300 BUYS 4-ROOM BUNGALOW all improvements. A bargain, $475 cash, balance terms. W. E. VAN DVENTE, 1435 E. 42nd st.

FOR SALE — $150 CASH, BALANCE $20 monthly, for a fine modern bungalow on East Fourth. Address Owner, G, box 91, TIMES OFFICE.

FOR SALE — 2 LARGE ROOM CALIFORnia house, not finished; lot 52x173; price $1300; $75 cash and $15 per month; a bargain and close in. 204 CURRIER BLDG.

FOR SALE—HIGH-GRADE HOME, COMpletely furnished; 7 rooms and garage of 3 rooms! southwest corner of South Main and 39th st. Price $14,000. Call 3963 S. MAIN. Phone 29452.

FOR SALE—BY OWNER, NO AGENT, 4141 Woodlawn avenue, 7-room house, hardwood floors, beamed ceilings, lot 50x125, beautiful lawn; choice flowers and fruit; an ideal home. PHONE Boyle 24. Home 41762.

FOR SALE—3 BEAUTIFUL BRAND NEW 5-room bungalows, $50 or more down; only $1950; gas, electricity, etc.; 37th and 41st sts. P. J. LEAVER & CO., 219 San Fernando Bldg., Main 2748. A1487.

FOR SALE—$1800, $50 DOWN, $15 MONTH; 5-room modern bungalow, street and cement work completed, beautiful location. 1006 AVE. 63. Take Annandale car to Park Terrace.

FOR SALE—$150 BUYS MY $300 EQUITY IN an almost new, modern 6-room bungalow, in southwest. Will sell furniture also. PHONE 26348.

FOR SALE—SWELLEST 7-ROOM COLONIAL bungalow in city. Beautiful fixtures, furnace, flowers and fine lawn, east front, going East, must sell. 337 Cahuenga boulevard. F. D. McDOWELL, 313 Henne Bldg. 11107.

FOR SALE—NEW MODERN 5-ROOM COTtage on 73rd street, near Moneta; five cent car fare. $100 cash, balance like rent, or would take a good lot as first payment. BEN WHITE, 304 Bryson Block.

FOR SALE—LOT, 50x290, 2-ROOM HOUSE, with all kinds of fruit trees, 4 blocks north of Echo Park. 1700 MORTON AVE. Broadway 56. Easy terms, price $1400.

FOR SALE—FINE 6-ROOM BUNGALOW, southwest, small cash payment, balance monthly. COMTE & STOUFFER, 107 S. Broadway. Main 8535; 10046.

FOR SALE—HANDSOME MODERN WELL finished 6-room bungalow on Santa Barbara near Moneta, $1000 cash, balance can be easily arranged. This is $1000 under value. BEN WHITE, No. 304 Bryson Blk.

FOR SALE—$500 CASH, BALANCE ON VERY easy terms, a good 6-room house, and lot on Kingsley ave., near 22nd st., University district. BEN WHITE, No. 304 Bryson Blk.

FOR SALE—HOUSE AND LOT, THREE miles south of city limits; house 16x40; price $350. C. S. FAIKE, R.F.D. 12, L. A.

FOR SALE—OR EXCHANGE—FOR SMALLer house, 5-room modern home, large lot, close in, price low. Owner, R. C., 1141½ W. 14th st.

FOR SALE—I CAN SHOW YOU THE BEST house in Vermont Square, $3850 will buy; easy terms. Phone WEST 2840.

FOR SALE—FOUR-ROOM HOUSE, MODern in every respect, close to car, $1750, easy terms. See owner, 1306 N. SELMA ST., Take York Blvd. car.

FOR SALE—BUILD FOR PURCHASER ON small monthly payments; lots everywhere.

FOR SALE— BUNGALOWS IN THE "HOLLYWOOD HILL." CLASSY HOLLYWOOD HOMES ON TERMS AS EASY AS RENT.

These stunning little bungalows are only five blocks west of the fashionable Hollywood Hotel. The prices are rock-bottom and the terms are just like rent. Located on Gardner avenue, close to some of the finest foothill homes in California. Strictly high-grade material and workmanship in every house; oak floors, paneled walls, beamed ceilings, plate glass windows, cabinet kitchens, bookcases, china closets, laundry trays. All woodwork in bedrooms and kitchens finished in white enamel. We subdivide and build on a wholesale scale, and are thereby in a position to sell the highest class of properties at the lowest consistent prices. Never before have properties of this type been offered at lower prices or on more reasonable terms.

Go out today. Take Hollywood car to Gardner street, only a twenty-minute ride from Fourth and Hill.

J. F. MANNY, MANAGER REALTY DEPARTMENT. THE INVESTMENT BUILDING COMPANY, 1005-8 W. P. Story Bldg. Broadway 4575. Home F3175.

FOR SALE— $2100—$150 CASH. $25 MONTH, INCLUDING INTEREST. Level lot, 50x150. Five large rooms, bath, lot fenced, cement walks, curbs and street work done. House contains fireplace, plate rail, open plumbing, piped for hot and cold water, electric fixtures. Restricted tract; right on 5c car line. Good school, stores, churches, etc. Come in soon if you want this modern home on rent terms. Take a Stephenson avenue car marked "Seventh and Stephenson avenue" at Seventh and Main streets, Spring or Broadway, and go to Stephenson and Indiana and see F. W. BLAKE. Home 41526, Boyle 2192.

FOR SALE — NEW 5-ROOM BUNGALOW, $1900; cash $150, balance $20 monthly; beautiful location for a home; near Sunset blvd., and 3 car lines; has an income from well on rear of lot; size of lot 50x126 feet; barn in rear. Snap this up at once, as it is a bargain; have other bungalows from $2000 to $2500, in same locality, which we can sell for $200 cash, balance monthly payments. When you buy one of our bungalows, you get what you want and pay for what you get. Call or phone us at once. Room 311, Merchants Trust Bldg., 207 S. Broadway. A2043, Main 2043. MR. FRYE, or 59132. MR. ADAMS.

FOR SALE—A GREAT BIG SNAP. A 2-story modern residence of 8 rooms, located on high ground, between Washington and 16th sts., Westmoreland Heights; house is completely furnished and rented to responsible party; fine residence on both sides of street; an ideal home place; fine view of mountains; rapid car service; only 15 minutes out. Do not waste time looking for a home, but come direct to this office and close up the deal. This snap will not last long. Opportunity knocks at your door just once; this certainly is your opportunity. It is up to the wise man to decide quick. Room 311, 207 S. BROADWAY. A2043, Main 2043.

FOR SALE—WILSHIRE DISTRICT, 208-214-220-340 N. Cahuenga; 5-6-7 rooms, $3300 to $3800, easy payments; but money talks. Commission to agents. Western ave. car to Barrow, walk 2 blocks east. W. VEEDER, Owner, 208 N. Cahuenga. Phone Wilshire 428.

FOR SALE—WILL BUILD 6-ROOM BUNGAlow, on fine lot, in southwest, for $3000; $300 down. C. J. GARDNER, 625 Merchants Trust Bldg.

CONTRACTORS— And Builders.

WE BUILD DIRECT FROM OUR OWN lumber yard at first cost. 2 rooms, $75 to $100; 4 rooms, $200. 5 and 6 rooms, modern, $650 to $1200. See our plans, $1300 to $2500. We lower all bids, city or country. Complete free, drafting department. P. J. LEAVER & CO., Contractors, 218-19 San Fernando Bldg., S.E. corner Fourth and Main sts. A1487. Main 2748.

OUR WORLD-FAMOUS BUNGALOW PLANS are used all over the United States. $10 a set, with specifications. We will loan the money to build any one of these if your lot is clear, or nearly clear. Plans free if we build for you. MATTHEWS & MATTHEWS, 329 Douglas Bldg., corner 3rd and Spring.

HOLMES & KENDALL, CONTRACTORS. Give us chance figuring your plans. Will make same free to suit. Loans furnished. Our motto "To Please." Phone EAST 3093, 31270, day or evening.

SEE ANGELUS DRAFTING CO. FOR plans and specifications of bungalows; two-story residences, flats, apartments, etc. 217 SAN FERNANDO BLDG., S.E. cor. 4th and Main. A1187; Main 2748.

WHEN YOU WANT FIRST-CLASS PAINTing, tinting, hardwood finishing and floor polishing, call CHAS. A. FOOSE, 5923 Towne ave. Phone South 1527.

A5469—W. E. BUCKNELL—Broadway 3092.— 214 AMERICAN BANK BLDG. See me about building that house.

WANTED — CONTRACTS FOR PAPERhanging, painting, tinting and repairing; best work, right prices. W. A. GOODWIN, 2556 LA SALLE. West 537.

WATER WELLS— WILSON DRILLING CO., PHONE A3568. 102 TEMPLE BLOCK.

FOR SALE— City Lots and Lands.

FOR SALE — A REAL BARGAIN. TWO 50-foot lots, well located, south fronts; sacrifice one or both; 5-cent fare; about 12 minutes' ride; Slauson ave. and Duarte st. Make an offer. I mean business. What will you do? OWNER, 224 I. W. Hellman Bldg. F3665, Main 7553.

FOR SALE—A SNAP IF TAKEN AT ONCE. lot 45x140, on south Main street, 40 feet south of Vernon avenue. Price $1800, $500 down and terms to suit. A. H. BUCKINGHAM, with HAMMERS REALTY CO., 213 Severance Bldg.

FOR SALE—LOT SPECULATION THAT IS worth while; improved lot between Moneta and Vermont, on 59th; $650 cash. Why not make $300 or $500 here? W. A. RYON, 204 Bradbury.

FOR SALE—$750, GRAND AVE., NEAR Slauson. Terms or discount for all cash. Phone MR. AYRES, Main 5045 or 10175.

FOR SALE—4 LOTS, EXCELLENT FOR store and bungalows, corner 58th and San Pedro st., one block from Huntington's big car shops and near two parks, make offer. Will sell one or all. Telephone OWNER, F3473.

FOR SALE—ON WASHINGTON ST., WEST of Wall, 97½x150 feet, suitable for hotel or apartment; also 2 industrial lots on 16th st., 40x131 each. Phone South 4408. Apply 750 or 762 E. 16TH ST.

FOR SALE — OWN 100-FOOT CORNER LOT on paved street, walking distance from 3rd and Hill. Want party who will build high-grade apartment house. Will take mortgage for payment. Address TT, box 251, TIMES OFFICE.

FOR SALE—LET RENT PAY FOR HOME. I will furnish lot and build anywhere on easy terms. If you WANT A HOME and have a few dollars, and want to save rent, see W. P. REYNOLDS, 418 Mason Operahouse Bldg. Home 10963; Main 496.

FOR SALE — SPECIAL FOR QUICK TURN. Six large east front lots on Figueroa st. to alley, $3750, must be all cash. H. W. REYNOLDS, 308 Trust and Savings Bldg., 6th and Spring. F5154.

FOR SALE — WASHINGTON ST. CORNER 125x150 for $4500 cash. Crenshaw Blvd., east front, close Washington, $1600. COLE BROS., 211 Merchants Trust Bldg. F5454.

FOR SALE — LOT 48x131, SUITABLE FOR apartment house; New Hampshire st., near Pico. Address GEO. C. ROBINSON, 2916 East 9th st., City.

FOR SALE—$900 LOT ON HOOVER ST., near 58th st. Terms. THE McCARTHY COMPANY. Main 1202. 201 N. Broadway. A5941.

FOR SALE— City Lots and Lands.

FOR SALE— SIERRA PARK —ON— HUNTINGTON DRIVE.

With the advantage of continued fine weather, we are getting this beautiful tract into good shape. Our park is nearly finished and our men are working daily on the other improvements. Work is also being rushed on the new Huntington Drive, which bounds Sierra Park on the north. This will be, when completed, the main automobile and carriage drive between Los Angeles and Pasadena and Alhambra. Come out and see this property. You will realize that with sidewalks, curbs, gas, water and electricity, our lots at

$650 AND UP

are the best purchase in or around the city, and you can buy one on EASY TERMS. Phone, write or call for further information.

GOTESMANI & BADGER, Sales Mgrs. with JANSS INVESTMENT COMPANY, 320 Pacific Electric Bldg. Home 10345. Bdwy. 2468. Sixth and Main. Tract—Home 31517, East 790.

FOR SALE— WILSHIRE BLVD. ACREAGE. WILSHIRE BLVD. ACREAGE. THOSE WHO ARE ACQUAINTED WITH LOS ANGELES KNOW THERE IS NO BETTER INVESTMENT THAN PROPERTY ON THIS FINE BOULEVARD. I AM SYNDICATING A PIECE OF ABOUT 18 ACRES, WHICH IS THE FINEST LYING PIECE ON THE BOULEVARD, THERE IS NOT ONE BIT OF FILL, NO WASTE LAND, IN SHORT, THIS PIECE IS THE IDEAL ONE FOR YOU AS AN INVESTOR. THE PIECE NEXT TO IT WAS REPORTED SOLD IN LAST SUNDAY'S REAL ESTATE SECTION AT $3000 AN ACRE. OUR PRICE IS $2500 AN ACRE. THE PRICE IS THE LOWEST TO BE FOUND AROUND IT. THERE ARE A FEW SHARES LEFT. THE REST ARE ALL TAKEN. THE TERMS ARE SPLENDID. THIS PROPERTY WILL BE HELD FOR INCREASE. SHARES ARE NEGOTIABLE. FOR FURTHER INFORMATION SEE MAIN 537. FRANK H. AYRES, 60155. 802 STORY BLDG.

FOR SALE— PUT YOUR RENT MONEY INTO THIS ACRE $10 CASH AND $10 MONTHLY. Put up a little home on this close-in acre. Your present rent money will pay for it—and you can raise enough to supply your table handsomely. It is located at Somerset, only 20 minutes away by trolley—a thriving suburban place, with good schools, stores, telephones and many conveniences. This acre has the true garden soil—the rich loam that will make your garden flourish. Your vegetables, chickens, berries and fruit trees can be turned into profit-winners. Plenty of water for them. I furnish it in abundance absolutely free. Now, this is a practical acre for the family that wants to have the advantage of the pure air, while the head of the house works here in town. Good car service—perfectly practical to go back and forth to your work. Come down to Somerset and see for yourself. Excursions every hour daily and up to 2 p. m. Sundays. EMIL FIRTH, 319 W. 4th St., Bet. Bdwy. & Hill. "You're Safe At Firth's." Home A5105. Main 2543.

FOR SALE— WESTMORELAND TRACT. Westmoreland near 10th st., east front, lot 60x160. Magnolia ave., near 10th st., east front, lot 60x147½. See us for prices and particulars on these very choice lots. PURCELL, GRAY & GALE, INC., 505 H. W. Hellman Bldg. Phone 10989. Main 3916.

FOR SALE— CENTRAL TERRACE HEIGHTS. WALKING DISTANCE. ON WESTLAKE CAR LINE. Our new subdivision is selling rapidly; 5 new bungalows will be built at once. This is your last chance to buy close-in lots; high ground; 3 blocks west of Figueroa street, on Boylston. Price $1500 and up. No car fare. Why hesitate, when you can buy such fine lots at this figure. Call and let us show you our bungalow plans designed for these lots. MR. FRYE, Room 311, 207 S. Broadway. A2043, Main 2043.

FOR SALE— Investors and builders attention! Grand opportunity to buy close-in, well located lots at acreage prices; we are offering 26 unsold lots in the Church-Hill Tract fronting on Pepper, Isabel, Romulo streets and Modjeska ave. Easily reached by Eagle Rock and Garvanza car lines; only 16 minutes' ride from business center; this is an unusual opportunity for builders and investors; the best offer takes these lots; call and get particulars. BAIERSKI CO., 503 Bryson Blk. F5583.

FOR SALE—I HAVE ONE AND TWO CAR line acres southwest that will double in value in eighteen months, small cash payment and few dollars monthly handles one or both. Address F, box 13, TIMES OFFICE.

FOR SALE—$2000. BUYS A $1500 CORNER. One block from Western avenue and Santa Monica boulevard. Surrounded by first-class houses, absolutely nothing better, one block from 2 car lines, short walk to 5c fare. Terms if wanted. THEO. G. FITCH, 512 Trust and Savings Bldg., Sixth and Spring. A2128. Bdway. 229.

FOR SALE—ONLY $800. BEST BUY IN TOWN. Lot on Catalina st., between 11th and 12th, only ½ block from fine three-story apartment house. Just the thing for flats. See me quick. THOMPSON, 405 Douglas Bldg. Phone A1075.

FOR SALE— $3600. MONETA AVE. FRONTAGE. In the Zobelein Tract, no restriction. A1 for apartments, 50x160, east front. See us at once. CONWAY & GLEASNER, 405 Laughlin Bldg.

FOR SALE—AT A SACRIFICE, FINE LOT on Olive street, near Hollywood Hotel, 50x210 feet; terms, one-half cash, balance one and two years. BERNICE SOLDINI, Phone 12834. 376 Wilcox Bldg.

FOR SALE — NEAR 46TH AND COMPTON ave., 2 lots, each 40x125 to alley; gas, electricity; lots lay high; good neighborhood; price $650 each. Apply 4700 CENTRAL AVE.

FOR SALE—I HAVE ONLY A FEW LOTS left in my Normandie ave. Tract and am making attractive prices to close them out. L. L. BOWEN, 519 Fay Bldg.

FOR SALE—TWO LOTS, LEMOINE, NEAR Scott st. One lot Echo Park Drive, near Donaldson st. at sacrifice. D. A. PORTER, room 703, Grant Bldg.

FOR SALE—$7500, LOT NORTHEAST CORner Pico and Cahuenga sts. This price for 30 days. G. E. BURKETT, Bakersfield, Cal., care Bellevue Ranch.

FOR SALE—$1100, LOT 50x151 ON CRENshaw Blvd., $300 below value. Absolutely the cheapest lot on Arlington Heights. MR. SPRAGUE, corner Washington and Crenshaw Blvd. Phone 73722.

FOR SALE — LARGE LOT WITH CALIfornia house, lawn and fruit trees; $1650; easy terms. 734 EAST 41ST.

FOR SALE — $1000. OWNER'S SACRIFICE. $1750 lot for $1000; on Oro st., close in, near Bellevue ave. THE BARGAIN HUNTERS, 1640 Temple st.

FOR SALE — CHEAP, 18 BUILDING LOTS on Western ave., one block south of Sunset Blvd. Address 2113½ SANTEE ST. Phone 22258.

FOR SALE—APARTMENT SITE NEAR 7TH, west of Figueroa. Magnificent corner 100x130 ft., $12,500. Might divide. R. B. DICKINSON CO., 321 Hill st. F5121.

FOR SALE — OR EXCHANGE, BY OWNER, two nice large vacnt lots at the corner of 62nd and Converse sts. LEONARD KILL, 318 Lissner Bldg.

FOR SALE — DO YOU WANT A HIGH-class bungalow lot 40x125 feet, with modern improvements, good car service? $10 down, $10 per month. PHONE A5404.

FOR SALE — I HAVE A SNAP. LOT 40x150, close in, worth $1800; high grounds. Quick sale, $1250 takes it. Homeseekers call HOME PHONE 53542.

FOR SALE— City Lots and Lands.

FOR SALE— RAMONA ACRES. $250 PER ACRE AND UP. EASY TERMS.

Gas, water, telephones. Only 18 [illegible]utes' ride from First and Main [illegible]. Located in the beautiful San Ga[illegible] Valley. Surrounded by orange and nut groves. Beautiful view of mountains. Cement walks and c[illegible] Large brick school house just [illegible] completed. Mail delivered daily. [illegible] city conveniences. Go out and see [illegible] many beautiful homes now under [illegible]struction.

ACT TODAY. TOMORROW MAY BE TOO LA[illegible]

HOW TO GET THERE. Take car marked "Covina Line" [illegible] the Pacific Electric Building, or [illegible] where on Main to First street, and [illegible] off at Garfield avenue. Salesman [illegible] meet you there with carriage to [illegible] the property, or come to this office [illegible] free transportation. Our tract [illegible] is on the property from 9:50 a.m. [illegible]til arrival of car leaving the city [illegible] 3:20 p.m.

BANKS & FABLING, Selling Agents, with JANSS INVESTMENT COMPAN[illegible], 320 Pacific Electric Bldg. Home 10345. Bdwy. 2468. Sixth and [illegible]

FOR SALE— THE BIGGEST BARGAIN In a Big Lot, on THE VENICE SHORT LINE. THE VENICE SHORT LINE. 50x145—ONLY $800—50x145. Covered with Large, Full Grown, [illegible] Walnut Trees—Close to Boulevard and [illegible] Line—the Best Street Work Now [illegible] Completion.

THINK OF IT—ONLY $800. Only $80 Cash—Only $10 Per Mo[illegible] WILL DOUBLE IN VALUE. DON'T DELAY—ONLY A FEW L[illegible]

GEORGE J. COTE, Controlling the Best Properties on Venice Short Line, Beyond the Subwa[illegible] 814 H. W. Hellman Bldg.

FOR SALE— ACRE LOTS! DOUBLE FRONTAGE! Between Los Angeles and The Palms. 22 minutes from Fourth and Hill. Before the work begins and to open tract we offer until April 15, ACRE LOTS, at $1400. After April 15 a 10 per cent. increase. Easy terms. Half acres from $700 to $1000. VICTORIA LAND COMPANY, F1980. Broadway [illegible] 417 W. Fifth st.

FOR SALE— $650.00— $25 CASH—$10 PER MONTH. I have the best lot in Los Angeles for the money; if looking for an investment or home site let me show you this lot. W. E. JONES, with JANSS INVESTMENT COMPANY, 320 Pacific Electric Bldg. Home 10345. Bdwy. 2468. 6th and Main.

FOR SALE— —$350.00— $10 CASH—$5.00 PER MONTH. Large lot, 4 blocks from 5c yellow [illegible] only two; 50x160; snap for some one. [illegible] level but high and good soil. W. E. JONES, with JANSS INVESTMENT COMPANY, 320 Pacific Electric Bldg. Home 10345. Bdwy. 2468. 6th and Main.

FOR SALE— CLOSE-IN LOTS. $300 TO $700. YOUR OWN TERMS. All near yellow car line. Street work, sidewalks, curbs, gas, electricity. Near [illegible] and churches. Good car service. Good [illegible]borhood. It will soon be hard to get cl[illegible] lots at this price, so you had better b[illegible] Take East First car to corner of Blan[illegible] and Gage and see F. M. BARKER, Home 41454.

FOR SALE—NICE LARGE RESIDENCE [illegible] on 52nd, near Western, $800, $25 cash, $10 monthly. OWNER, 309 GRANT B[illegible]

FOR SALE— Income Property.

FOR SALE—TWO APARTMENT HOU[illegible] Number one—Lot 50x127, new 3-[illegible] apartment house of 36 rooms; has never [illegible] occupied; divided into nine 2-room a[illegible]ments and six 3-room apartments; [illegible] apartment has a living room, with fo[illegible] wall bed, a kitchen, clothes closet and [illegible] hot water piped to every apartment; loc[illegible] at 1311 West Eighth street. Also number 2, at 2007 South Grand [illegible]nue, on a lot 58x130 feet to an alley; [illegible] stories; classed as a 52-room house; le[illegible] to January 1, 1912; in good growing ne[illegible]borhood. These properties belong to an estate. [illegible]bate proceedings authorizing a sale abou[illegible] be completed. For particulars see HE[illegible] GRUNAWALT, administrator, room 653 [illegible]cific Electric Building.

FOR SALE—FINE BUSINESS BLOCK [illegible] S. Main, new and modern, worth $30,[illegible] but must have some money quick, will [illegible] $25,000, $5000 cash, balance at 7 per c[illegible] partly rented and bringing in $170 per [illegible] 2 stores, yet to rent; will pay 10 per c[illegible] on price asked, net. OWNER, N.E. co[illegible] 21st and Seventh ave. Phone West 3242.

FOR SALE—BARGAIN, 23-ROOM LODG[illegible] house, lot 60x150, pays 6 per cent on [illegible] now. Will pay better; business street [illegible] dondo. Also unimproved lot adjoining, [illegible] ft. frontage. Address G, box 69, TIMES [illegible]FICE.

FOR SALE—SMALL LOT ON BUNK[illegible] Hill ave., between Second and Third, [illegible] flat building; owner is non-resident an[illegible] am instructed to sell for best offer at o[illegible] this is gilt-edge property and a snap. R. COOPER, 217 S. Hill st.

FOR SALE—48-ROOM MODERN APA[illegible]ment house, furnished. Price $40,000; [illegible] come over $700 a month. Must be seen to [illegible] appreciated. Call Room 410 DELTA BLD[illegible] 426 S. Spring st.

FOR SALE—FINE PROPERTY AT LO[illegible] Beach, four houses, well rented, only [illegible] Death cause of sacrifice. S. HAWVER, [illegible] Bonsallo ave.

FOR SALE— PRICE [illegible] PAYS 9 PER CENT. TWO houses, close in, industrial lot. OWNER, 604 Majestic Bldg. 64577.

FOR SALE— Industrial Property.

FOR SALE—FINE NEW BRICK BUILDIN[illegible] concrete floor, 120x180, suitable for wa[illegible] or manufacturing plant, with lot [illegible] on Lacey st. and with Santa Fe switch. [illegible]

Classified Liners.

FOR SALE— Business Property.

FOR SALE—FACTORY SITE. A SACRIFICE. ...se to Santa Fe ave., 60-foot front... Santa Fe Ry. switch directly in ...nt. Owner needs money badly. Must ... at once. Make quick offer. ...DRYDEN & CO. (Phones 6012S, M. 723.) ...8 Cons. Realty Bldg., 6th and Hill.

FOR SALE—E. NINTH NEAR SAN PEDRO, ...; 40 or 80x128 to an alley; want offer. A. BOEKER & CO., ...346. 434 Laughlin Bldg.

FOR SALE— ...near 9th, 55 feet frontage by 150 ... Nominal improvements. Can de... for few days at a snap price of ... DRYDEN & CO. (Phones 6012S, M. 723.) ...8 Cons. Realty Bldg., 6th and Hill.

FOR SALE— Acreage for Subdivision.

FOR SALE— CHOICE 60 ACRES. RIPE FOR SUBDIVISION. ...ING 1320 FEET ON ELECTRIC CAR ...E BETWEEN CITY AND BEACH. ...R CENT. PROFIT IN 90 DAYS. SEE MR. FARISH, MINES & FARISH, 353 S. HILL ST.

FOR SALE—SUBDIVISION BARGAIN. ON ... 25 minutes out. Splendid location, ...ation, 40 acres, $1000 per acre. Nothing ... Close in. PARRISH BARKER, with ...ickinson Co., 321 Hill st. F3131.

FOR SALE — LARGE TRACT OF LAND ...Stockton, suitable for subdivision. 349 ... FARRINGTON & HUBBARD ..., California.

FOR SALE— Suburban Property.

FOR SALE— LANKERSHIM LAND. $150 and $200, $250 and $350 PER ACRE.

...FOURTH CASH BALANCE LONG ..., NO BUILDING RESTRICTIONS. ...s the only land in the San Fernando ... with FREE WATER. This water ... deeded free with the land, and is ...pant to it. When the purchaser buys ... he also has the water right.

...Y 5 MILES FROM HOLLYWOOD.

...il is described by experts as a Fresno ...loam, easily worked, and wherever ... gardens and alfalfa are planted ...remarkable fertility.

...CKEN RANCHES, FRUIT LAND, ALFALFA LAND.

...e what it means when you can ... an electric car in the city and with... minutes be at your own farm; your ...where you can have all the comforts ...ntry life, and at the same time be ... a great and growing city. Then pic... yourself what land will be worth ...rs from today that you can buy now ... low prices, and on easy terms. Come ... office and make arrangements to see ...perty for yourself.

HOW TO GET THERE.

...uto leaves our office at 9:30 a.m. and ...m. daily, or take auto stage from ...ood, leaving Cahuenga ave. at 9 a.m., 2 p.m., or take motor car leaving S.P. Depot at 8 and 9:30 a.m.

PATTON & LONGLEY CO., 330 S. Hill st. Main 4223. Branch Office at Lankershim. M. J. FITZGERALD, Manager.

FOR SALE— ...completely furnished California bungalow, 1 acre ground, 90 orange trees; picked ...ce this year. Gas, electricity. Price ...00 cash.

STOP AND THINK. ...es, all in fruit, 3 blocks from electric ... near the foothills, Altadena; 3-room ... barn, ½ acre of grapes, 80 almond, ...25 peach, 14 apple, 12 plum, 8 walnut, ...cherry, 5 apricots 2 persimmon trees. ...2500; easy terms. Main 2898. J. M. WALTERS. SAYER-THOMPSON CO., 310 Fay Bldg.

FOR SALE—SIXTY ACRES. ...e foothills, one mile north of Hollywood, ...at head of Miller's (Nichols) Canyon, ... 1200 feet. Affords fine view of city ...n Fernando Valley. Magnificent location ...a "Wealthy Man's" mountain home, ...e city. MR. SMITH, with MINES & FARISH, ... Hill st.

FOR SALE— A BARGAIN $3000 (clear.) ...n 6-room house at Bairdstown and ...o military college. Upper floor rents ...2.50 per month. Owner wants to go ... DAVID E. GILLETT, 543 Bradbury

FOR SALE — SUBURBAN HOME, 3 FINE ...50x210 each, close to Compton Blvd., ...tes from car, 16 minutes from city; ...ted house, 4 rooms and bath; fruit trees, ...bles, barn, summer house; crop of 1½ ...early potatoes included; reduced from ...price $2500, half cash. GRANT, Wil...cox, Long Beach line.

FOR SALE — BIGGEST SNAPS IN BALDWIN ...Ranch, near Monrovia car line, schools, ...es, etc. Best soil, plenty of water. ...and one-half acres and up. Small payments, good terms. BOWMAN & STOUT, 125 Higgins Bldg., 2nd and Main sts. Phone F2808. Branch office, Arcadia. Phone 11.

FOR SALE — A NEW 4-ROOM PLASTERED ... and bathroom; furnished; all fenced ...chickens; also 200 chickens; is worth ... will sell for $2000, ½ cash, balance ... Take Long Beach car, 28 minutes to ...rbrook, and see H. GRANT.

FOR SALE—OR EXCHANGE—9 ACRES IN ...er of town, San Jacinto, subdivided ...lots; will take L. A. property. Price ... a small fortune for some one. See C. ...PRATT, Western Realty Co., Room 439 ... Bldg., 426 S. Spring st.

FOR SALE—5 ACRES ON CORNER, GOOD ... with 20 shares water, at Montebello; ... 4 miles out, near foothills; chance for ...ation here. $400 acre. W. A. RYON, ...radbury.

FOR SALE — OR EXCHANGE, FOUR LOTS ...Sierra Madre, for city property or grocery ... value $2000. Address 4424 TOURMA...E ST.

South Pasadena and Oneonta Park.

FOR SALE—TWO BLOCKS FROM MISSION ... Fair Oaks, new $30,000 building; third ...acre: sixty feet frontage; two hundred ...ty five feet deep; five room California ...e in rear now renting for eighteen dollars ...onth; room for large house in front. ...lo" house for one hundred chickens; ... for two more; practically two lots; $2650. ENGLE, 3?5 Grant Bldg. Phone ...

FOR SALE— I AM GOING TO SACRIFICE ...w, modern 8-room home at Oneonta, ...65x175; I need the money for my ...ness, and propose to turn this property quick; cash or terms will handle it. HURRY! HURRY! See My Agents, ...nes: F4165. D. H. LINGLE & CO. ...dway 8479. 205 Story Bldg.

Glendale

FOR SALE—A CHOICE FOOTHILL HOME. ...orner lot 156x200 feet. Modern 6-room ... Fruit and ornamental trees. Large ...n. Electricity and gas. One block from ... line in first-class neighborhood. A bar... if you are looking for an elegant location. We also have a variety of other real ...ate. Let us show you. Take Glendale ... to Dryden st., one block east, two blocks ...th. L. E. ELLIOTT. Sunset Phone 81 J.

FOR SALE—$3200. $700 Saved. ...room bungalow complete and modern in ...ry way, kitchen and bedrooms white enamel, cabinet kitchen, gas, electricity, 55 ft. lot, ...ring orange trees, variety fruit, lawn, ...wers, chicken house. One block P. E. cars. ...rth $3900. J. R. LOCKWOOD, 302-3 Douglas ...g. Tel. 7381 or Glendale 188R.

FOR SALE— AT A SACRIFICE. ...HE MOST BEAUTIFUL GROUNDS AND ...E OF THE BEST BUILT HOUSES IN ...ENDALE. COMPLETELY FURNISHED ...LL AND INVESTIGATE. ...21 CEDAR STREET, GLENDALE. ...ONES SUNSET GLENDALE 563; HOME ...ENDALE 1351.

FOR SALE—OR EXCHANGE. 1¼ ACRES ... new and modern 9-room house, close ... P. E. cars; $3000 cash, balance long time; ... will exchange up to $4000 clear city. J. R. ...CKWOOD, 302-3 Douglas Bldg.

Altadena.

FOR SALE — THE MOST ATTRACTIVE ...acre tract in Altadena. On three prominent ...eets; magnificent view; elevation 1300 feet, ...e soil and abundance of water. Rare op...tunity to secure desirable home place in ...

FOR SALE— Suburban Property.

Alhambra

FOR SALE—$5000; BARGAIN. 7-room Swiss Chalet, just completed, modern throughout and a dandy. 80-foot street, fine location, lot 75x150; ½ block to car; close to school and church. Price is cut from $5850 for quick sale; ½ cash. D. A. ROSS & CO., 25 West Main street, Alhambra. 703 South Spring street.

FOR SALE—NOW IS THE TIME, ALHAMBRA the place, and PECK the man to sell you that home place. W. O. PECK, 17 W. Main st., Alhambra.

San Gabriel

FOR SALE—CLOSE-IN ACREAGE, BEST of soil. Huntington water system; $600 per acre; unsurpassed climate, fine neighborhood; one mile from Country Club. See PURCELL & TAPPAN, San Gabriel, opposite Mission.

HOLLYWOOD— For Sale, Exchange or Rent.

FOR SALE—LOT COR. PINE AVE. AND Lillian Way, Fourth st., west of Hollywood Hotel, lot with steps on corner; best location in Hollywood. Owner, 520 FRANKLIN PLACE, Hollywood.

FOR SALE — BARGAIN, SOUTH HOLLYWOOD, 5-room bungalow, corner lot, 50x150. Address G, box 51, TIMES OFFICE.

FOR SALE— Beach Property.

FOR SALE — ACREAGE, LARGE AND small tracts, near Hermosa Beach. Best buys in Southern California—the cream of the Bay district. ORRIN RICE, 214 Citizens Nat. Bank Bldg. A4465, Bdwy. 1775.

FOR SALE—WILL SACRIFICE FOR $400 MY $600 equity in Santa Monica, lot 50x150 near new Polytechnic site. Call SOUTH 1517 any day except Sunday.

Wilmington.

FOR SALE— $750.00 ON HARBOR BOULEVARD, 50x160 TO ALLEY. Were entirely sold out of boulevard lots a few days ago, but just received several more, which will last but few days; remember, on 80-foot boulevard, paving to be done out of harbor bonds, free to purchasers. ROY W. PEACOCK, 406 Union Trust Bldg. Fourth and Spring sts., Los Angeles. Third and Canal, Wilmington. No business transacted Sundays.

San Pedro.

FOR SALE — SAN PEDRO LOT. Lot 16, Block C. Peck's Subdivision of Blks. A, B and C of the Caroline Tract. PRICE $1500. Address OWNER, 1300 West 16th st.

Long Beach.

FOR SALE—FINE 50-FT. CORNER, Atlantic and 11th, at about the price of inside lots; 4-room California house thrown in. H. W. REYNOLDS, 308 Trust & Savings Bldg., Sixth and Spring. F5154.

FOR SALE — I HAVE 12 LOTS IN LONG Beach; also 80 acres in Nevada; will sacrifice any one or all. FIRHARD, 211 Lissner Bldg.

Hermosa.

FOR SALE — BARGAINS IN OCEAN fronts and other lots at Hermosa Beach. ORRIN RICE, 214 Citizens Nat. Bank Bldg. A4465. Bdwy. 1775.

Huntington Beach.

FOR SALE — FOUR LOTS, TAKEN IN EXchange. Well located and offered at a cut price to move them. ANDREW S. ALLEN CO., 15 So. Raymond ave., Pasadena.

Venice.

FOR SALE — CHOICE OCEAN FRONTAGE for apartments or hotels. Good buys on Clubhouse ave., Breeze, Wave Crest, Ozone, etc. 40-foot Ocean Front corner for $15,000; best vacant corner on the front. See us about this. E. W. HIVELY CO., Real Estate, Insurance and Real Estate. 35 Center st., Venice, Cal.

Ocean Park

FOR SALE — 11-ROOM HOUSE WEST OF Trolleyway, near Bristol Pier; recently remodeled inside and out; 60-foot lot. Owner leaving country and will sacrifice; $7500; half cash. Ground alone is almost worth the money. VENICE REALTY CO., 29 Windward ave.

FOR SALE—A BARGAIN IF TAKEN AT once; 2 new houses in Ocean Park. One 6-room modern cottage, one 5-room cottage, on one lot, 50x154. 227 4th st., near Rose avenue. For further information write owner, W. L. PIERCE, Newhall, Cal.

FOR SALE—OCEAN PARK. ASHLAND AVE., $4000. 6-room house, 2 lots, 40x150 each. This is a bargain. See A. BOEKER & CO., F2117. Main 1349. 434 Laughlin Bldg.

FOR SALE — $7500. 70 FEET ON WESTminster ave., between trolley and beach. Fine for apartments. GEO. RISSMAN, 631-35 San Fernando Bldg. Home 10581.

FOR SALE— Country Property.

FOR SALE— THE BEST FRUIT RANCH IN THE SALT RIVER VALLEY, ARIZONA, 4 MILES FROM PHOENIX. 40 ACRES. 23 acres planted with 1050 pear trees; 3 acres blackberries; 700 grape vines; 150 plum trees; 80 apricot trees; 800 peach trees; 2 acres asparagus; 65 apple trees. All in full bearing. 365 apple trees 2 years old; 300 eucalyptus; 17 acres in alfalfa. Two-story brick house; frame house for help. The property produced last year over 30 per cent. on price asked and has not yet reached the highest stage of production. Owing to increasing age and sickness of owner, can be bought at a great bargain. Apply D. W. HALL, 612 O. T. Johnson Bldg.

FINE CATTLE RANGE, SUITABLE FOR SUBDIVISION. 60,000 acres in the northern part of California, 8 miles from railroad. Mostly low rolling hills. 3 rivers run through the property. About 3000 acres of rich bottom land on which three crops of alfalfa will grow without irrigation. About half of the property is covered with live oak trees, the balance is open land. 40,000 acres fenced and cross-fenced. The property will retail from $20 to $50 per acre. Wood on the place could be cut and floated to the railroad station. It is estimated that there is more than enough wood on the property to pay for property. Will sell on easy terms or take other good property up to about half; the balance can remain at 5 per cent. net. Apply W. H. OBEAR, 1005 Monadnock Bldg., San Francisco.

FOR SALE—FOOTHILL RANCH, 35 ACRES. 25 ACRES NAVELS AND 10 ACRES VALENCIAS. ALL OLD TREES AND PLACE HAS HAD BEST CARE AND PRODUCED LARGE INCOME. THIS PROERTY IS BETWEEN AZUSA AND COVINA ON MAIN STREET. PROPERTY IS CLEAR AND REASONABLE TERMS CAN BE MADE, BUT ABSOLUTELY NO TRADE CONSIDERED. PRICE $65,000. SAMUEL R. BREASLEY, MAIN 8157. 807 H. W. HELLMAN BLDG. F8157.

FOR SALE— Five acres, one-half mile from the Santa Fe Station at Anaheim, Orange County; walking distance to high school and big sugar factory. Price $250 per acre on very easy terms. 6 per cent. interest. This would make an ideal home site, suitable also for a chicken ranch. Lands adjoining are held at higher prices. GEO. J. SHOENHAIR, Phone A2334. 376 Wilcox Bldg.

FOR SALE — BY OWNER, 316 ACRES black river bottom land on Kings River in Fresno county, Cal. Plenty of free water; fenced in 6 fields, Elwood fence; all in grass and alfalfa; 8 acres vineyard; good buildings; a fine dairy or hog ranch; 16 miles from Fresno, 2 miles from Sanger. $125 per acre. For terms address VAN VLEET BROS., Sanger, Cal.

FOR SALE—4 1-3 ACRES, LOCATED EAST of Alhambra and Masonic Home, on Olive street, this side of Baldwin avenue. Finest soil, abundant cheap water, two large beautiful shade trees. We can now deliver for $2400; only $600 cash required, balance 6 per cent. Full particulars from CHAS. L. HUBBARD CO., 734 Security Bldg.

FOR SALE— ALFALFA LAND. PERRIS VALLEY. $100 per acre; 84 acres, level alfalfa land, close to R.R. Good well and barn; $50 per acre less than adjoining land; part cash, long time on balance. J. R. LOCKWOOD, 302-3 Douglas Bldg. Main 7381, A1654.

FOR SALE — 20 ACRES, ALFALFA, SIX blocks from Burbank, fine soil; $3500, pumping plant, more water than can use, unexcelled view; swell place for country home; $600 an acre, adjoining property held at $850 ...

FOR SALE— Country Property

FOR SALE— VAN NUYS—LANKERSHIM —LAND— THE WONDER LAND OF THE SAN FERNANDO VALLEY. PEOPLE IN ALL WALKS OF LIFE ARE BUYING ... REACHES VAN NUYS.

TRACTS OF ANY SIZE. FROM 5 ACRES UP.

JANSS INVESTMENT COMPANY, 320 Pacific Electric Bldg. Home 10345. Bdwy. 2468. 6th and Main sts.

FOR SALE— CHEAP LANDS. WE ARE THE LOS ANGELES CLEARING HOUSE FOR LAND INVESTORS. $3.50 per acre—Beautiful level section, (640 acres) of agricultural land near two railroad stations in center of large fertile valley. Plenty of water and deep sediment and loam soil. Terms to suit. W. H. MACOMBER CO., Suite 320-2-4 Laughlin Bldg., 315 South Broadway. F4074. Main 4822. "We specialize in cheap lands for investors."

FOR SALE— PERRIS VALLEY HOMES. N.E., 10 acres of N.E. ¼ of N.W. ¼, sec. 7, T. 4 S., R. 10 W., S.B.M., close to Downie, price $3000.
5 acres, all good land, adjoining Perris, a snap; price $425.
10 acres, close in, near school, 6 acres alfalfa, new house, good barn, well, windmill and tank; price $3000, or will exchange.
10 acres, good alfalfa land; price $1200.
20 acres, good alfalfa land; price $2200.
40 acres, good alfalfa land; price $3200.
80 acres, good alfalfa land; price $6000.
1000-acre stock ranch; $35 per acre.
Alfalfa, grain and eucalyptus lands, orange groves and chicken ranches, for sale and exchange. H. A. SHIFFER & COMPANY, Perris, Cal.

FOR SALE— MOJAVE RIVER LANDS. A number of sections of deeded land; a school section; also some valuable relinquishments, REASONABLE. Excellent soil. Good water. Fine climate. WILSON-BADGER CO., Owners, 904 Wright & Callender Building.

FOR SALE—NOT A BARGAIN. Not a forced sale and we do not need the money. This is merely a chance to get full value in land that will advance rapidly in value. I will sell 480 acres of first-class level alfalfa land, 20 acres old stand, 120 acres splendid new stand; alfalfa, house, windmill tank, barn, pumping plant, pumping 278 inches of water, water piped to house, place fenced and cross-fenced, reservoir, etc.; for $100 per acre. Only enough down to insure good faith, terms for balance. This place is worth the full price. For particulars address owner, H. O. SMITH, Porterville, Cal.

FOR SALE—ALFALFA LAND. Best buy in Southern California; 40 acres of the finest soil in the Perris Valley; improved with small house, barn, cattle sheds and yard; good well, with gasoline engine; large storage tanks, etc.; located one mile of station; good roads, good schools; free mail and grocery delivery; surrounded by 5000 acres alfalfa; price only $4000; one-fourth cash, balance four equal payments. D. J. WILSON, 702 Trust & Savings Bldg., 6th and Spring. Phones, Sunset, Bdwy. 161. Home 13554.

FOR SALE— Twenty acres, unimproved, under finest irrigation system in California. This is prime alfalfa soil, deep and rich. Abundant water. Close to town and transportation. In the center of the best dairy section in California, near the greatest market in the West. Fine crops are absolutely assured and land will pay for itself quickly. $600 cash will put you in possession of land, second payment in two years, balance long time. Would sell five acres to right party. Address D, box 9, TIMES OFFICE.

FOR SALE— NOTHING PAYS LIKE ALFALFA. 1200 ACRES of the finest alfalfa land in the San Joaquin Valley; you can buy 10, 20 or 40 acres and seed it to alfalfa and be independent in two years; plenty of ditch water at $1 per acre a year; near Oakdale and 5 railroads; fine climate. Excursions Saturday evenings. T. WIESENDANGER, 311, 307 S. Broadway. A2043, Main 2043. MR. FRYE.

FOR SALE—$20 PER ACRE, 160-ACRE ranch in Porterville district, 70 acres tillable land, including thirty acres fine orange land; balance good grazing land; two large springs; flow year around; excellent well, windmill, house, barn, corral; ranch all fenced and cross fenced; thirty acres grain; over thousand cords oak wood standing; ten miles from Porterville; three miles from railroad and packing-house, one mile from school; beautifully located; good automobile road; must be sold at once. Address owner, box A, PORTERVILLE, Cal.

FOR SALE — LAND, MERCED COUNTY LANDS. You can't stop the rush to Merced county. I have subdivided one of the choicest tracts in the county, on R.R. switch and shipping point in center of tract; no lot over 1½ miles of switch, price $100 to $125 per acre; 1-4 cash, balance in four equal annual payments. W. H. OSBORN, Atwater, Merced county, Cal.

FOR SALE — SEVERAL SMALL PIECES, fine well located farm land, with plenty water, Alpaugh Colony, Tulare County. Will consider good city property in exchange. H. W. REYNOLDS, 308 Trust & Savings Bldg., Sixth and Spring. F5154.

FOR SALE—560 ACRES 6 MILES FROM Fresno. No alkali. Water at 12 feet. Platted in 20-acre pieces. Good fruit and vine land. $56 per acre. GEO. R. ANDREWS, Fresno, Cal.

FOR SALE—ORANGE LAND FOR SUBDIvision. 1280 acres level, frostless land, best soil, great bargain; $60 per acre; commission to agents. STACY, 304 Fay Bldg.

FOR SALE—A BARGAIN; $30 PER ACRE buys 116-acre ranch near San Diego, $1000 cash, balance four years. THE HAYES LAND CO. (Inc.) 225 Citizens National Bank Bldg. Phone, Broadway 559.

FOR SALE—COUNTRY PROPERTY. CAN you afford to pay me $20 per month for a developed alfalfa ranch that can earn you $1500 per year without your living on it? If so come and see me. W. J. LATCHFORD, 406 Douglas Bldg.

FOR SALE—160-ACRE RANCH, NEAR ACton, Cal.; new, running springs, 7-room modern house, barn, horses, implements, 130 stands of bees, all bee materials, 175 fruit trees, 1 acre grapes; this is a snap at $3700. See H. C. STOCK, 54th and Hoover. 26333.

FOR SALE—FINE LAND, ABOUT FORTY miles of Los Angeles, level, plenty water, $2.25 per acre; $1.25 cash, 4 years on balance. See H. L. MILLER & CO., 324 W. Sixth.

FOR SALE — 160 ACRES ALFALFA LAND, ...

FOR SALE— Country Property

FOR SALE— CLOSE-IN ACREAGE. THE GREATEST OFFER BEFORE INVESTOR OR HOMESEEKER TODAY. PRICE $300 PER ACRE. Land that is worth $500 per acre can be had on the opening of this tract in 5 and 10 acre lots at $300 per acre. Prices will advance rapidly.

ADVANTAGES. Extremely fertile soil. Only 12 miles (25 minutes) from the city of Los Angeles. Excellent train service. Macadamized roads. Picturesque location, commanding a magnificent view of the beautiful San Gabriel Valley. Reasonable terms.

SEE IT AND JUDGE FOR YOURSELF. For citrus fruits, walnuts, berries or garden products there is none better. Every acre is worth $500 today. For land of this quality, located elsewhere, you will be obliged to pay that amount and more, regardless of the distance from the city. Investor, homeseeker, you cannot afford to overlook this great opportunity. Make an early selection.

MASON & MOON CO., Inc. 710-11 Central Bldg. F7234. Bdwy. 4762. 6th and Main.

FOR SALE—COUNTRY PROPERTY. NO PAYMENTS DOWN. I own a 40-acre tract in the San Fernando Valley which I will divide in 10-acre pieces and sell at $450 per acre, with no payments down, and only ask that improvements be made and interest be paid at the rate of 7 per cent., and you can pay principal in 10 years if desired. The land is absolutely first-class, level, very rich, no alkali or hardpan, close to Los Angeles. No better deciduous fruit land in the State. We have faith in the land and want improvements and interest. If you want a close-in farm and have not the money to pay for same and make improvements also, this is your opportunity. You can make the land pay for itself and name your own terms. Address Owner, TT, box 150, TIMES OFFICE.

FOR SALE— LOST LOST LOST Lost forever to the homeseekers living within the boundaries of the United States the CHANCE to buy good loamy, silty soil, the finest farming land, that will produce every variety of cereal, all fruits and vegetables that will grow in good silty soil in a climate like California. Land that is free from alkali and adobe that will produce ORANGES AND ALFALFA is GONE. GONE FOREVER as far as the United States is concerned. Would you like to find an opportunity to purchase that kind of land at prices like you paid for your land a few years ago, say $2.50 per acre. Wouldn't it be profitable to you to sell your land that you are offered $200 per acre for and invest you money in better land, in a better climate, land that will produce a bigger crop with less work and twice as often with cereals that you can sell for a higher price, and locate in Sonora, the California of Mexico, sixty miles from the International Line of the United States. J. N. M'FATE has 26,250 acres of that kind of land for sale at $2.50 per acre, with plenty of water and on the railroad. Finest opportunity for promoter, colonizer, or party wanting big ranch. Fullest investigation courted. Address J. N. M'FATE, Nogales, Arizona.

FOR SALE—AT FIRST STATION NORTH OF the Newhall tunnel, on the good roads boulevard, one mile west from church and school at Newhall, on S.P.R.R., 30 miles N.W. from Los Angeles. I offer for sale with ARTESIAN WATER for irrigating purposes, any sized tracts of sandy loam soil from 1 to 160 acres smooth land, suitable for ALFALFA, DECIDUOUS FRUITS, VEGETABLES OR GRAPES. Remember the water is piped on streets in front of every tract; price $100 to $150 per acre. Altitude 1250 feet, climate healthful, scenery unsurpassed, while such land brings double the money in San Fernando Valley, 10 miles this side, with no promise of water. For small ranch homes, this is the finest opportunity offered, near a great market in Southern California; terms cash or 1-3 down and 2 annual payments; no trade. See H. C. NEEDHAM, Newhall agent, or M. W. ATWOOD, owner, 628-9 I. W. Hellman Bldg. Main 4054, F1363.

FOR SALE— ALFALFA. 20 ACRES. FRESH, NEW, THRIVING. $150 AN ACRE. This alfalfa ranch has every advantage the business farmer could ask for. Located a little south of Fresno, near two railway stations and good town. Soil is rich and deep, with abundant cheap ditch and pump water; just right for alfalfa. Big crops and many of them. Good schools close by, stores, telephones, etc. Excellent shipping facilities to good markets. This means independence for the buyer, yet it's only $150 an acre. A little cash will secure this. See me. EMIL FIRTH, 219 W. Fourth st., bet. Broadway & Hill. "You're Safe at Firth's." Home A8105. Main 2543.

FOR SALE— A celery ranch; a "salary ranch." Celery sells for $350 acre; costs $50. Price $650 acre. For ranch. 10 acres $6500; income $3000. Celery beats oranges; beats beets. Above land only 12 miles from Los Angeles, 2½ miles southwest of El Monte. No irrigation necessary; ready to plant to celery, fruits, vegetables; fine for chicken ranch. Take Covina electric car to Lexington street, El Monte, go south on Lexington 2 miles to ROSS DURFEE'S RANCH; thence west ½ mile on Fawcett street and see owner, C. F. HARTJE, at ranch.

FOR SALE— All of Section 15, T. 7 S., R. 11 E. Six hundred and twenty acres, fine land in the heart of the Livingston district, three miles south of Livingston, California. Section surveyed and ½ laid out into twenty-acre lots, all of this land comes under the Crocker ditch, ditch at the section line now, terms, fifty five ($55) dollars per acre, one-half cash, and balance in one and two years at 6 per cent. net. Address A. T. SPENCER, Cranmore, Butter county, Cal.

FOR SALE—OR EXCHANGE—

FOR SALE—GROW FIGS AT A PROFIT IN SAN DIEGO COUNTY. Figs are now being shipped to California from Texas. They can be grown at a big profit in the rich El Cajon Valley, right at San Diego's door. Send for full particulars of our 5 and 10-acre tracts. Plenty of free water. Ask for booklet "FIVE ACRES AND INDEPENDENCE." GOING & MOLLISON, Timken Bldg. San Diego, Cal.

FOR SALE—600 ACRES, ALL FENCED AND cross-fenced, 120 acres farm land, 60 acres bottom land, 5 acres good orchard, 6-room house, 2 barns, 55 head young cattle, 3 horses, wagon, buggy, cart, 2 sets of harness, hogs and chickens, farm implements, 1 cream separator and churns, growing crop; all for $22 per acre. M. H. BROOKS, box 42, Paso Robles, Cal.

FOR SALE—ALFALFA LAND. Eighty acres of fine alfalfa land, water twenty feet from surface in abundance, situated in Tulare county, close to main line S.P.R.R. Must sell immediately. Address owner V, box 205, TIMES BRANCH OFFICE.

FOR SALE — EXCELLENT MOUNTAIN ranch, plenty water, 50 minutes by auto from city, rich soil, 100 acres. Bargain. REID, 630 So. Spring.

FOR SALE—OR EXCHANGE—RELINQUISHment of 160 acres fine orange land in Riverside county, Coachella Valley. Will assume. Address V, box 124, TIMES OFFICE.

FOR SALE—80 ACRES SUITABLE FOR ALfalfa or chicken ranches, $100 per acre, near Arcadia. F. D. M'DOWELL, 312 Henne Bldg. 11107.

FOR SALE— San Joaquin Valley real estate, both improved and unimproved, from $15 per acre up. Fine list of vineyard property. Small ranches that can be handled for little money. THORNE, 300 Union Trust Bldg.

FOR SALE—80 ACRES, FRUIT, ALFALFA and orange land in Edison district, 10 miles southeast of Bakersfield, all good land, abundance of water for pumping plant, $50 per acre. Address R. E. WEST, Bakersfield, R. F.D. No. 4.

FOR SALE — 80 ACRES ALFALFA OR fruit land, $875 per acre; $2000 cash, easy terms; or exchange for coast property balance. A. A. CONRAD, Tulare, Cal.

FOR EXCHANGE—13 ACRES LEVEL land, near Arcadia, $4000, clear. Will exchange for city bungalow. F. D. M'DOWELL, 312 Henne Bldg. 11107.

FOR SALE—CHOICE ALFALFA LAND finely located, with water all developed ready for use; strictly first-class; none better; prices right. See owner, G. H. SAWYER, Riverside, Cal. Phone 371, Home 1510.

Santa Cruz.

FOR SALE—RANCHES, HOMES, ACREage, lots; investments; send for list DAVID ? WILSON, Santa Cruz.

FOR SALE— Write for list homes, ranches, acreage. E. H. DAY & CO., Santa Cruz, Cal.

FOR SALE— Country Property.

San Dimas.

FOR SALE— SAN DIMAS, CAL. The Famous, Frostless, Foothill District. For best buys in citrus properties and homes in this district, see SAN DIMAS REAL ESTATE COMPANY, SAN DIMAS, CAL. Pomona Home Phone 11. Covina Home Phone 2171.

San Diego

FOR SALE—TODAY IS THE DAY OF OPportunity in San Diego county; it is the psychological moment" to get in and reap the full benefit of the increase in land values that is sure to come with the great growth in population; the wise man can clearly foresee this. San Diego is today the most rapidly growing city on the Pacific Coast. The back country has not kept pace with the growth of the city, consequently poultry, eggs, vegetables, fruits, berries, etc. are being shipped in from a distance to supply the local markets; get wise to the situation and buy 5 or 10 acres of the famous CHASE RANCHO lands in the beautiful El Cajon Valley, right at San Diego's back door, and be independent for the rest of your days. Buy it now before the new interurban electric car line is completed. It will double and treble in value. Plenty of free water. Send for "FIVE ACRES AND INDEPENDENCE," explaining this great opportunity. GOING & MOLLISON, Timken Bldg., San Diego, California.

Mexico.

Tehachepi.

FOR SALE — RICH APPLE AND PEAR lands, elevation 4000, on S. P. R.R., no fog, ample water, deep soils, from $12.50 acre. TEHACHEPI REALTY CO., 333 Stimson Bldg., and Tehachepi.

OWENS RIVER LANDS—

FOR SALE— RED APPLE LAND. If you know good apples, corn, potatoes and alfalfa when you see them, come to our office and you will see samples of these crops, not shown elsewhere. Eastern farmers cannot believe they were grown in this State. For soil, water, climate and scenery, Owens Valley stands quite alone. THE JAMES R. H. WAGNER CO., 329 South Hill st.

FOR SALE — OWENS VALLEY OFFERS the farmer and fruit grower unusual opportunities. As an apple and pear country, For hogs, alfalfa, corn, potatoes, honey and berries, it stands quite alone. Call and see samples, or write for booklet and pictures. THE JAMES R. H. WAGNER CO., 329 S. Hill st.

SAN JOAQUIN VALLEY—

FOR SALE— TULARE ALFALFA LANDS. Hear the illustrated lecture at Chamber of Commerce, at 2 o'clock every day, and then come to my office just across the street for best bargains. E. D. COWAN, 301 Mason Operahouse.

FOR SALE— SAN JOAQUIN VALLEY ALFALFA LAND WITH PLENTY WATER, $75 PER ACRE. EXCURSION TO HANFORD SUNDAY NIGHT. FOR PARTICULARS SEE LEONARD, 318 LISSNER BLDG.

FOR SALE — ALFALFA LAND. EXCURSION SUNDAY NIGHT. FOR PARTICULARS SEE LEONARD, 318 LISSNER BLDG.

IMPERIAL VALLEY—

FOR SALE — 160 ACRES NEAR BRAWLEY, 80 acres alfalfa; all under cultivation; well fenced; comfortable house. I can make you a price on this that will surprise you. It is the snap of the whole Imperial Valley. Easy terms but no exchange. L. L. BOWEN, 519 Fay Bldg.

FOR SALE—HAVE A LARGE NUMBER OF ranches in Imperial Valley, improved and raw land. Pat. and relinquishments. W. T. KELGROVE, 615 O. T. Johnson Bldg.

FOR SALE— Lemon and Orange Groves.

FOR SALE— LA SIERRA HEIGHTS, THE PERFECT LEMON AND ORANGE LAND. $200 AND UP PER ACRE.

THE OPPORTUNITY WAS NEVER BETTER THAN IT IS TODAY FOR YOU TO OWN A HOME WITH SUFFICIENT INCOME TO LIVE IN LUXURY THROUGH OLD AGE. WILL YOU GRASP IT? When you are old and your city lot will furnish you with only a shelter you will then have time to reflect. If you could then choose between your little city home and a BEAUTIFUL HOME AMONG THE LEMON AND ORANGE TREES WITH AN INCOME OF $4000 AND UP PER YEAR. It will require only time enough to say "GIVE ME LA SIERRA HEIGHTS" in the most beautiful country in the world. Get the PICTURE OF A LEMON GROVE IN YOUR MIND, THEN GET THE REAL THING AT LA SIERRA. Terms easy. Free booklet.

JANSS INVESTMENT COMPANY, 325 Pacific Electric Bldg., Orange and Lemon Land Dept. Home 10345, Broadway 2468.

FOR SALE—AT CHARTER OAK, 15 ACRES full-bearing navels. Soil perfect, ample water right in the San Dimas Irrigation Co. Situated at corner of Sunflower and Section Center aves., third of a mile north of electric car line now running to San Dimas, and adjoining Southern Pacific depot grounds. All piped for irrigation and also domestic water under good pressure. No buildings. A very desirable property; owner being non-resident, wishes to dispose of same. Price $26,000, half cash, balance in terms to suit purchaser. No trade. For any other information apply to WM. BOWRING, Charter Oak.

FOR SALE— ORANGE GROVES THAT PAY. Send for price list and descriptive folder. I have the largest list of orange and lemon groves for sale, of any realty firm in California, including the choicest buys in CLAREMONT, POMONA, ONTARIO, UPLAND, LA VERNE, SAN DIMAS AND CHARTER OAK. FRANK WHEELER, Orange Grove Headquarters, Claremont, Cal.

FOR SALE— 20-ACRE ORANGE GROVE, NEAR FULLERTON. Finest Valencia orange district in State; all in full-bearing oranges; fine beautiful 10-room house, outbuildings, etc.; water stock. Price $22,000. This year's income $3500. JACOB STERN, 404 Pacific Electric Bldg.

FOR SALE—UNDER FORCED SALE. 1-3 BELOW MARKET VALUE. ONE OF THE BEST PAYING AND BEST LOCATED 10-ACRE NAVEL ORANGE GROVES IN SOUTHERN CALIFORNIA. The trees are in full bearing, in splendid condition; are heavy producers of fancy fruit and will yield over $2500 net income. Perfect citrus soil; double water rights. Is in the best residential district of an attractive and rapidly developing city, and enjoys ALL CITY CONVENIENCES, including electric car line. Price $11,000, of which we will carry up to half under mortgage if desired. Will sell five acres under same terms. SECURITY REALTY LOAN CO., Owner. 526 Consolidated Realty Bldg., 6th and Hill.

FOR SALE—OR EXCHANGE — FOURTEEN-acre navel grove, frostless district; trees in first-class shape, large crop, good water right; price $15,000. Want income Los Angeles ...

FOR SALE— Lemon and Orange Groves.

FOR SALE — THINK, THINK, THINK. 5 acres full bearing navels, Corona, fertilized and fumigated; full water stock; sightly location; only $4500. OWNER, 319 BIXEL, CITY.

FOR SALE— Orange Groves Our Specialty. POLLARD & HUTCHINSON, 521-522 Central Bldg. Home F5023; Main 6789.

FOR SALE — NURSERY STOCK, EXTRA fine, large, healthy navels, Valencia or lemon trees, free from scale; also sown seed bed stock, extra large. LITTLETON, 320 So. Madison ave., Pasadena.

FOR EXCHANGE—37 ACRES, NAVELS AND Valencias, Covina, including 75 shares of water stock; ranch thoroughly equipped, trees in excellent condition. Price $75,000. Want Los Angeles property. MR. THOMAS, 738 H. W. Hellman Bldg. F4692.

FOR SALE — FOR ORANGE GROVES AND ranches. Large list. See J. A. FITCH, the Realty Man, Pomona.

FOR SALE— Poultry Ranches.

FOR SALE—SEVERAL BARGAINS IN IMproved chicken ranches, at Lawndale, the perfect poultry colony; 35 minutes southwest right on car line, acres, $400 up; exceptionally easy terms. See K. R. MERTENS, 901 Story Bldg. Main 1041. F4183.

FOR SALE — BEAUTIFUL SAN GABRIEL Valley, 1 to 10 acres. Poultry and orange ranches, improved and unimproved, on electric car line. Abundance of water. Small payment down and terms can be arranged. J. W. PINNEY, Room 4, Orpheum Theater Bldg., 227 S. Spring st.

FOR SALE — ONE ACRE WITH SMALL house, at Lawndale, near Redondo car line; plenty of water; a snap for $1050, half cash. C. L. SIMMONS CO., 308 Trust and Savings Bldg., corner 6th and Spring.

FOR SALE—4½ ACRES, CLOSE TO CITY and car line; extra good soil; ample water; 5-room house, fruit, owner anxious to sell, will take only $2500. This is a snap. F. P. BLODGETT, 334 Consolidated Realty Bldg., 6th and Hill sts.

HOTELS—ROOMING-HOUSES— For Sale, Exchange or Wanted.

WANTED — THE FOLLOWING APARTMENT AND ROOMING-HOUSES. 16 to 20 rooms, reasonable, close in, have cash buyers, 30 to 70 rooms, Westlake district, or close in. We have some clients that want about 100 rooms, would like to trade in some good property, or would probably pay cash or nearly so; we want two small rooming-houses, 20 to 30 rooms each. We want hotel on Main or Spring st., might take one close on E. Fifth or Seventh; let us know what you have.

FOR RENT— 62-room hotel, under construction; brick building, choice location, steam heat, hot and cold water, in all rooms; ground floor lobby; will be right up to date in every respect. Rent is right and will give a long lease. Very satisfactory arrangements can be made. 22-room apartment-house in good location, rooms very handsomely finished and modern in every way. Phones in each apartment; garage for three automobiles, cement driveway and walks, large porches; long lease may be had at very reasonable rental. LOS ANGELES HOTEL AND BROKERAGE COMPANY, 616 Wright & Callender Bldg., Corner Fourth and Hill sts. A4797. Broadway 3351.

FOR SALE — OR EXCHANGE, HOTELS AND APARTMENTS.

7-room cottage, south Grand	$350
58 rooms, new building and furniture	$6000
34 rooms near 5th and Main	$2600
21 rooms near 7th and Hill	$1300
Apartment house, corner, clears $500	$1300
36 rooms, apartments, rent $125	$2800
19 rooms near 6th and Broadway	$1800
72 rooms to exchange for anything	$6500
50 rooms, cheap rent, worth $4000	$2600
34 rooms on Hill st., payments	$2700
14 rooms, Hope st., good, new	$1000
Apartment house, 28 rooms, modern	$2600
Flat, 7 rooms and bath, only	$351
17 rooms on Figueroa, corner	$1400
45 rooms, corner, on one floor	$4500
62 rooms, fine corner, transient	$7500
New rooming house, 45 rooms, payments	$4500
27 rooms near Central Park, only	$2100
9 rooms, a real bargain	$350
28-room house for exchange	$2500
40 rooms near Flower.	
65 rooms, apartment house, some trade	$6500
Apt. house, 65 rooms, just furnished	$8000

Grand snap, new 18-room house near County Courthouse, all modern, easy payments, price $1400. This is the best bargain. H. C. DECKER, 452½ S. Broadway. Main 4177, F3228.

FOR SALE — COME TO HOTEL HEADQUARTERS. $4000 will handle the best 60-room house in city; corner location, close in; steam heat, hot and cold water; showing average profits of $250 monthly. Rent only $6. TO LEASE—FURNISHED. 86-room, modern, high-grade apartment house in Westlake district, to lease furnished; steady profits; 9-year lease; small bonus required. Ask for details. See Mr. Merrill, CASON & CO., 422 Grant Bldg.

FOR EXCHANGE—OR SALE, ALL BARgains. 50-room apts., lease 5 years, $1600 cash buys 44-room apts. $1700 handles 61-room rooming-house. $1200 handles 27-room transient house. $225 buys 11-room rooming-house. $4500 cash handles swell 51-room rooming-house. LUNDIE REALTY CO., 509 Delta Bldg.

FOR SALE—DANDY ROOMING-HOUSE. 40 rooms, located right down town in the busy rush. Has attractive entrance and halls and is exceptionally well furnished. Good lease with cheap rent. Price $3600 on easy terms. Worth investigating. Good money maker. See DAVIS & RYDER, 452½ S. Broadway, room 43.

FOR SALE—23-ROOM WELL FURNISHED rooming and apartment house, good lease, cheap rent; 66-room apartment house, pays well summer and winter, lease worth the money; 70-room hotel, downtown, 26-room, one floor, rent only $100. See it. 300 others all good buys, easy terms. CARROLL & PREECE. 722 Story Bldg.

A $1600 ROOMING HOUSE FOR $1100. If taken at once. Close in, rent $45, Wilton velvet rugs, brass beds, birdseye maple and upholstered furniture; everything new. Furnace heat; good lease; $500 cash. BARNEY B. BRUNK, 230 Exchange Bldg. A1517. Broadway 1807.

FOR SALE— $2500. BEST LOCATED ROOMing house in Redondo, 22 rooms, rents $45. Might consider clear lot for part, balance cash. Fine income for the money. Address PAUL C. CROSS, Redondo Beach, Cal.

FOR SALE—AT VENICE, 15-ROOM ROOMing-house one floor, steam heat, running hot water, fine transient, price $1300. WILSON & FOX. 328 Story Bldg.

TO LET—72-ROOM NEW BRICK ROOMing-house, steam heat, corner, all outside rooms, close in, five-year lease H. L. MILLER & CO., 324 W. Sixth st.

FOR SALE—ROOMING AND APARTMENT house of 38 rooms, one block from Broadway, near postoffice. Address W, box 208, TIMES BRANCH OFFICE.

WANTED — ROOMING HOUSE FOR CLIent, from 12 to 20 rooms; furniture must be good and worth the money. L. C. WOODS, 204 Currier Bldg.

WANTED—ROOMING-HOUSE, 30 TO 40 rooms, east of Main and north of Fifth with lease, and a bargain. Inquire 414 S. HILL ST.

FOR SALE—ROOMING-HOUSE, E. FIFTH st., near depot, party must sell, sacrifice it for $600. Call 229 E. FIFTH ST.

FOR SALE — 24-ROOM APARTMENT house on corner, nice home, nice neighborhood; reasonable terms. No dealers. MAIN 5317.

FOR SALE — 25 ROOMS, WELL FURNISHed, fine location; long lease, cheap rent; good money maker; cheap for cash; owner leaving for B. C. Call at 796½ CENTRAL AVE.

WANTED—ROOMING HOUSES, APARTments, flats; only bargains considered. GEO. W. YOUNGBLOOD, 414 S. Hill.

FOR SALE—66-ROOM APARTMENT HOUSE lowest rent in city; will sell cheap if taken right away; long lease. Apply at 652 SO. BROADWAY.

FOR SALE — $2700 BUYS 38 ROOMS, THIRD near Hill; guaranteed netting $150 monthly all year around. 718 O. T. JOHNSON BLDG.

FOR SALE — GOOD PAYING 11-ROOM rooming house, close in, good neighborhood, 1051 SOUTH FLOWER.

FOR SALE—UP-TO-DATE ROOMING AND boarding-house. Investigate. Call between 10 and 4 at 1022 S. HOPE.

FOR SALE — ROOMING-HOUSE, 7 NICE rooms, neatly furnished; will take half price. MRS. D. SPECKMAN, 545 S. Hope.

FOR EXCHANGE— Business Property

FOR EXCHANGE— WANTS CLOSE IN RANCH. 30-ROOM APT. HOUSE, COMPLETELY FURNISHED. CLOSE IN, PRICE $15,500 (INCLUDING FURNITURE.) WANTE NEAR-BY RANCH OR GROVE. SEE MR. KING, MINES & FARISH, 353 S. HILL ST.

FOR EXCHANGE— PASADENA INCOME PROPERTY. $20,000—20-room house on a lot 125x150; income $150; will exchange $12,000 equity for Los Angeles, beach or Oakland property or clear furniture and lease of apartment or rooming-house. This is A1.

FOR EXCHANGE— Business Property.

FOR EXCHANGE— H. R. COWAN CO., 902 Trust & Savings Bldg. N.W. Cor. 6th and Spring. F6270. Broadway 3652.

For Exchange—20 acres, orange grove, Arlington, Riverside, with 40 shares of water, valued at $8000; this grove is subject to a mortgage of $7500, 7 per cent., 2 years or more to run; owner is going to Europe and is very anxious to exchange this property for any property in the city of Los Angeles; value of grove $23,000; submit what you have to offer.

For Exchange—20-acre peach orchard, Ontario; owner wants $500 per acre; submit what have you to offer?

For Exchange—160 acres of land located near Kearney Park, Fresno county, California; price $16,000; want residence here or vacant lots in Los Angeles.

For Exchange—20 acres, Hemet, subject to $2250; equity $1750. Submit what you have for same.

H. R. COWAN CO. 902 Trust & Savings Bldg. N.W. corner 6th and Spring. F6270. Broadway 3652.

FOR EXCHANGE—PRICE $27,000; INCOME $385 per month; a 3-story apartment house on a large corner 100x146; has a mortgage of $20,000, which is being foreclosed; what have you for the equity? Was appraised at $... T. F. BURKE. W. A. ROBERTS REALTY CO. 126 S. Broadway.

FOR EXCHANGE — ELEGANT LARGE apartment site between business ... and Westlake, adjoining $75,000 apartment ... under construction; price $17,500; want ... vacant, acreage, residence or business property for part or greater value. ... Owner, 303 Bradbury Bldg. A...

FOR EXCHANGE — CHOICE CENTRAL ave. business property, having store below and rooms above, near Adams ..., value $12,500, mortgage $4500; want ... city or suburban or acreage ... NICKLIN, 303 Bradbury. A4821.

FOR EXCHANGE — APARTMENT PROPerty on Temple, near Broadway. Want ... urban acreage, lots, residence in ... beach property. S. N. DUTCHER, ... vard blvd.

FOR EXCHANGE—PASADENA INCOME for ranch. Choice income property ...ing $800 per month. Want ranch for equity. CHAS. I. BAXTER, 167-169 E. Colorado st., Pasadena, Cal.

FOR EXCHANGE— Houses.

FOR EXCHANGE—A BEAUTIFUL BRAND new house, 12 rooms, in the choicest residence section of the city. Finished throughout in the finest hardwoods. 3 elegant baths. Large sleeping porch, lot 78x179. This is one of the nicest homes we have. The house is brand new, never occupied. Price ... Clear; owner will consider trade up to $... See MR. KING, MINES & FARISH, 353 So. Hill Street.

FOR EXCHANGE—MOST UNIQUE BEAUTIFUL HOME IN SOUTHWEST, ... HEIGHTS SECTION; NEW AND ELEGANT; SOMETHING ENTIRELY DIFFERENT FROM THE REST; SUPERB VIEW; LARGE LOT, BEAUTIFUL LAWN IN FRONT AND REAR, FLOWERS, SHRUBS, SMALL FRUIT TREES, ETC.; PRICE $...000; MY EQUITY IS $9000; WILL SACRIFICE FOR QUICK DEAL; WILL TAKE CLEAR LOTS IN ANY PART OF LOS ANGELES, OR SMALL CLEAR BUNGALOW. IN FACT, ANY GOOD TRADE. STATE FULL PARTICULARS AS TO WHAT YOU HAVE, OR NO ATTENTION WILL BE PAID. ADDRESS F, BOX 80, TIMES OFFICE.

FOR EXCHANGE— 5-ROOM BUNGALOW. I have an equity of $1000 in a new 5-room bungalow southwest. It has hardwood floors and thoroughly modern. Will trade for vacant lot, country acreage or good automobile. What have you to offer? WEIGHTMAN SMITH, 142 South Spring st. Phone Main 6661. Home ...

FOR EXCHANGE— SANTA BARBARA HOME, 8 ROOMS ON ONE OF THE BEST STREETS IN THE TOWN, OVERLOOKING THE OCEAN; LOT 87½x180; PRICE $9500; CLEAR; WILL TRADE FOR HOUSE IN LOS ANGELES. SEE MR. KING, MINES & FARISH, 353 S. HILL ST.

FOR EXCHANGE — WANT FURNITURE what have you up to $1600 to exchange for modern Santa Barbara residence, ... good furniture; I will take furniture, ... county or State rights on my valuable patent up to $50,000 for one-half interest ... incorporate, this is good. See owner, LAWRENCE, 511 Maple ave., city.

FOR EXCHANGE—$3500, BEAUTIFUL Alhambra home, 5 rooms, some fruit, ... electricity, cement cellar, etc.; will ... or pay cash difference for raw land or ...age, with moderate cost improvements ... in fifty miles of Los Angeles; do not ... inflated values or large propositions. Address G, box 14, TIMES OFFICE.

FOR EXCHANGE—FINE HOME ON FIGueroa st., mortgage $5000; 7 per cent. equity $5000; submit proposition for ... H. R. COWAN CO., 902 Trust and Savings Bldg., Northwest corner 6th and Spring. F6270. Broadway 3652.

FOR EXCHANGE—A MODERN NEW ...room house, ½ block west of South Park ave., large front porch, beautiful ... beam ceiling; exclusive design; large ... lot; want high lot to $1800; Garvanza ... our client reduces price $300 for a quick exchange. HOME MAKERS CO. Home A3366. 330 P. E. Bldg.

FOR EXCHANGE—AT LESS THAN HALF its value, nearly 2 acres of land and ...room house and barn. Trees, fine lawn, ... swell section of Pasadena. Will take ... low for equity. NEW ENGLAND REALTY CO., 220 Lissner Bldg. F... Broadway ...

FOR EXCHANGE — 5-ROOM ... cottage, southwest, rented $...; ... equity in 6-room new bungalow, ... want Ocean Park or Venice apartment ... Ask INGHAM About It. 324 West 6th st.

FOR EXCHANGE — OR SALE, ... price $3250. 5-room modern cottage ... built, nice location, East 50th st., ... tral; lot 40x130 to alley. Want vacant ... or Hollywood. OWNER, 1221 Maryland ... Phone 51198.

FOR EXCHANGE—9-ROOM MODERN ... house, Wilshire district; built-in ... want small acreage with house and ... ments, near foothills preferred. See OWNER, 2983 W. 8th st. Telephone Wilshire ...

FOR EXCHANGE—MODERN FIVE-ROOM house, southwest, $3000. Want vacant ... in Hollywood. Will give good deal ... at once. ANDERSON, 416 O. T. Johnson Bldg. F1702.

FOR EXCHANGE—MODERN BUNGALOW near Euclid Heights, want cheap lot ... first payment; balance to suit. Address Owner, box 92, TIMES OFFICE.

FOR EXCHANGE—$4100; 7-ROOM MODern, close in; want poolroom or ... ness for $2600 equity. BAIERSKI CO., ... Bryson Bldg.

FOR EXCHANGE—$1500; 5-ROOM HOUSE, small lot, clear and clear vacant ... for property here. HAWVER, 1959 ... ave.

FOR EXCHANGE—HOUSES, LOTS, LAND, city and suburban; we work wonders with trades; try us. STACY, 304 Fay Bldg.

FOR EXCHANGE — $1600, 4-ROOM California house, new, free and clear. Want vacant, will assume. 717 HIGGINS BLDG.

FOR EXCHANGE— Lots

FOR EXCHANGE— CLEAR PROPERTY FOR AUTOMOBILE. I will exchange choice El Paso lots for an automobile; would like an electric or a light touring car. Home Phone 73690. Address 971 ST. ANDREWS PLACE.

FOR EXCHANGE—4 BEAUTIFULLY SITUated lots, $5000 clear appraised, located South Pasadena. Want 6 to 7-room house, modern, same amount; must be on high ground, southwest or west. DANIEL HANNAN INVESTMENT COMPANY, 428 Exchange Building.

FOR EXCHANGE—GOOD LOT ON RAMpart Heights, price $...; incumbrance $...; want piano and cash for equity. B. O. GARDNER, 421 Chamber of Commerce. Broadway 2587.

FOR EXCHANGE—$... EQUITY IN FLORencita Park lot. Want automobile, motorcycle or anything; must trade at once. PHONE 58334.

FOR EXCHANGE—CLEAR LOTS IN SMALL town, will trade for any kind of equity in house or lot. ANDERSON, 415-416 O. T. Johnson Bldg.

FOR EXCHANGE—VALUE $..., INCUMbrance $600. Four choice city lots, ... want country property. SIMONEAU & CO., 210 Security Bldg.

FOR EXCHANGE — LARGE LOTS, SAN Pedro Harbor, street work paid, for clear houses up to $5000. STACY, 304 Fay Bldg.

FOR EXCHANGE—BEAUTIFUL LOT, $... for house and lot, nothing but first-class and spot cash price considered. SETTLE & PATTERSON, 401 Mason. Main ...

FOR EXCHANGE—CLEAR CORNER LOT for small grocery, $700. We work wonders with trades. STACY, 304 Fay Bldg.

FOR EXCHANGE — WANT PORTLAND clear lots, have Los Angeles clear. Owner, address H, box 4, TIMES OFFICE.

FOR EXCHANGE — CLEAR LOTS, ...

Classified Liners.

FOR EXCHANGE— Country Property.

FOR EXCHANGE—AT PERRIS. ALFALFA AND SUGAR BEET LAND. ... acres. Only 1½ miles from center of ..., fine farms adjoining, water from 25 to ... ft., unimproved, but adjoining land is improved, is all smooth land, 2-3 of this land is ... for alfalfa. All good sugar beet land, and sugar factory starting to build, within 40 ..., only ½ mile from this 200 acres. The ... is $80 per acre; all clear of incumbrance. ... city or Pasadena income to full value; ... Eastern to $3000 with cash. Will not assume. See E. A. MORGAN, (Exclusive Sale,) ... So. Thomas st., Pomona, Calif.

FOR EXCHANGE— DON'T OVERLOOK THIS CHANCE. ... acres, $100 per acre, CLEAR; near ...; on main line S.P.R.R., heart of alfalfa and dairy country, where there is ... progress and prosperity; worlds of water at ... feet; soil is fine and easy to work; want ... house property or business property; ... assume if necessary, and add $5000 ... Pomona property, also clear. ... busy, act quickly. THOS. DUGAN, Owner's Agent, 439 H. W. Hellman Bldg.

FOR EXCHANGE OR SALE—320 ACRES good farming land in Millard county, Utah, ... and fine soil. Adjoining land, with ... selling for $75 per acre. Water can ... put on this land for $35 per acre. Price ... free and clear. Will exchange for California property. See Davis. GOLDEN STATE REALTY COMPANY 130 W. 6th St.

FOR EXCHANGE—10 ACRES, GOOD SOIL, ... mile from P.E., Hansen station; $2500; ... $1800. Will consider anything that ... stand $800 loan and priced not over $2500; ... selling price $250 an acre. DANIEL HANNAN INVESTMENT CO., 428 Exchange Bldg.

FOR EXCHANGE—HAVE EQUITY OF $12,... in fine orange grove, Ontario district, ... mortgage, will take ranch or seeded ... land in exchange; will assume. Address H, box 3, TIMES OFFICE. Or ring ... owner, 73583.

FOR EXCHANGE — POMONA RANCH, 10 ... well improved, walnuts and alfalfa, ... rich soil; $11,000; mortgage $2000. ... clear Placentia land with water, $200 ... M. J. FERGUSSON, Sole Agent, Merchant's Trust Bldg.

FOR EXCHANGE—30 ACRES AT BALDWIN ..., for bungalow in city. Bargain at ... also chicken ranch with modern house ... equipped for business. Want Los Angeles ... NEW ENGLAND REALTY, 220 ... Bldg. F1282; Broadway 2863.

FOR EXCHANGE—DE-LIGHTED. ... 160 or 320 acres TULARE COUNTY, ...LAND COLONY, DITCH WATER, ... SOIL, no alkali; LEVEL, in grain, $85 ... per acre; WANT SOUTHERN CALIFORNIA, city or country; assume small, ... agents, GET A MOVE. ... ANDERSON, 205 Bryson Bldg. R8032 ...

FOR EXCHANGE—ORANGE LAND. WITH WATER. ...10 acres, Pomona or Claremont district, full water stock, fine groves full bearing adjoin this land and are selling for ... an acre. Want $1700 cash, balance good ... or equity in good bungalow to $1500. See E. A. MORGAN, 104 S. Thomas st., Pomona.

FOR EXCHANGE—40 ACRES, NEAR GOSHEN, rich soil, no alkali or hardpan, cheap ..., right in fruit belt. Price $3000, mtg. ... Want Los Angeles cottage, lots or ... ranch. F. P. BLODGETT, 334 Consolidated Realty Bldg., Sixth and Hill sts.

FOR EXCHANGE—OR SALE— 5 acres in city limits Santa Ana. Well located and extra good soil. Price $13,500. Want ... and city property. Will give terms ... difference or will pay some cash difference for good property. HARRY L. GUTHRIE, 223 Consolidated Realty Bldg.

FOR EXCHANGE—OR SALE— ... acres fine frostless orange land with 25 ... water stock. Rialto district. This is ... located and priced very low. Want city property. Price $5000. HARRY L. GUTHRIE, 223 Consolidated Realty Bldg.

FOR EXCHANGE—OR SALE— ... acres frostless orange land, located close ... the town of Rialto. Surrounded by ... orange groves and overlooks a fine ... adjacent to the mountains. Price $... the 20 acres. Want residence property. HARRY L. GUTHRIE, 223 Consolidated Realty Bldg.

FOR EXCHANGE—FINE 11-ACRE OR... grove, 20 shares water stock, price ... want residence or apartment-house ... value. COMTE & STOUFFER, 107 ... Broadway. Main 8535, 15044.

FOR EXCHANGE—320 ACRES IMPERIAL ... $2500; clear, want house in town ... See MR. KING, MINES & FARISH, 353 So. Hill st.

FOR EXCHANGE—600 ACRES FARMING ... in Crawford county, Missouri, free ... clear; price $9000. Will exchange for ... California home or acreage. See GOLDEN STATE REALTY CO., 130 ...

FOR EXCHANGE—TWENTY ACRES, FINE ... land, near Santa Ana. Partly improved ... $5000. Want cottage and give good ... ANDERSON, 415-416 O. T. Johnson Bldg.

FOR EXCHANGE — OR SALE—$2500, RE...ment, 275 acres choice land, near ..., on canal; worth $5000. Investigate. Owner leaving California. BAIERSKI ... Bryson Bldg.

FOR EXCHANGE—WILL EXCHANGE 120 ... alfalfa land, five miles from Corcoran, Tulare county, as part payment on ... house. 1309 E. ADAMS ST.

FOR EXCHANGE — 30 ACRES TULARE ... for auto or lot, or sell on easy terms. ... R.F.D. No. 1—box 139A, Los An...

FOR EXCHANGE—FOR REAL ESTATE ... acres of partly improved timber land, ... county, Minnesota. S. FRIED... Lucas Hotel.

FOR EXCHANGE— Eastern and Northern Real Estate.

FOR EXCHANGE—A FARM OF 160 ACRES ... FINE FRUIT LAND AS LIES IN ... FAMOUS FRUIT BELT OF YAKIMA ... OF WASHINGTON. ALL LEVEL ... AND ALL IN WHEAT, FENCED ... CROSS FENCED; A SMALL HOUSE ... BARN. NO INCUMBRANCE. WILL ... EXCHANGE FOR CITY OR COUNTRY ... UP TO $10,000 AND WILL ... OR ASSUME DIFFERENCES. AD... MRS. R. CRAMPTON, AT APART... CRAIG APTS., ... S. FREMONT, ...ANGELES. HOME PHONE F2666; SUN... 2744.

FOR EXCHANGE—750-ACRE RANCH IN ... State, close to good town; 300 ... cultivation; over 2000 sugar maples, all kinds of other hard timber; good ..., well watered; 8-room new house, ... barns, all clear; price $20 per acre; ... Los Angeles or near by. McCULLEY, Consolidated Realty Bldg.

FOR EXCHANGE—ILLINOIS CLEAR IMPROVED, bluegrass and grain, oil and coal, for Southern California city income. ... VANDERHOOF, Owner, Vandalia, ...

FOR EXCHANGE—15 ACRES JOINING ... suburb of Chicago, fine land; price ... clear; want cottage. B. O. GARDNER, 421 Chamber of Commerce, Bdwy. 2587.

FOR EXCHANGE—$10,000; HALF SECTION ... in the greatest grain belt of Alberta, for Southern California clear city or ... Owners, Address P. O. box 347, ..., Cal.

FOR EXCHANGE — LOTS AND FRUIT ... in Oregon and Washington for land ... adjoining Los Angeles or San Diego. ...TON, 719 E. 25th st., Los Angeles.

FOR EXCHANGE— ... a specialty of exchanging real estate, ... California for eastern. ... L. A. ... Board. C. W. CONWAY, 304-5 Bradbury Bldg.

FOR EXCHANGE— Real Estate Miscellaneous.

FOR EXCHANGE— Two fine quarter sections of timber ... Humboldt county. Four choice residence lots, close in, north of Sunset boulevard in Los ... well improved streets. ... properties are free from incumbrance, ... exchanged for first-class citrus ... REALTY AND INVESTMENT CO., ... Trust & Savings Bldg. F4511.

FOR EXCHANGE—7 FLATS, COMPLETELY ..., income $150 month, can be made ... located Westlake district; want ... lots or business property; will ... $16,000, equity, $11,000, appraised ... HANNAN INVESTMENT COMPANY, ... Exchange Bldg.

FOR EXCHANGE—MODERN 8-ROOM BUNGALOW, with all conveniences; a beautiful ... lot 240x150. Fine location; nearby ... $15,000 clear. Want modern home 12 ... southwest, to $15,000. Pay cash ... Address F, box 63, TIMES OFFICE.

FOR EXCHANGE—OWNERS, WE MAKE A ... of exchanges and would like ... property. What have you? What ... BRINKMAN & RYAN, ... Trust & Savings Bldg., 6th and Spring.

FOR EXCHANGE—WANT HOUSE 7 TO 9 ... bungalow, or chalet, western part ... over $8000; must be new; have ... industrial, oil and mining stock ... 618 WRIGHT & CALLENDER ... Phones M. 8312. F4422. No ...

Classified Liners.

FOR EXCHANGE—
Country Property.

FOR EXCHANGE—AT PERRIS. ALFALFA AND SUGAR BEET LAND. acres. Only 1½ miles from center of , fine farms adjoining, water from 25 to , unimproved, but adjoining land is improved, is all smooth land, 2-3 of this land is for alfalfa. All good sugar beet land, and sugar factory starting to build, within 40 only ½ mile from this 240 acres. The is $90 per acre; at clear of incumbrance. city or Pasadena income to full value; Eastern to $3000 with cash. Will not ac. See E. A. MORGAN, (Exclusive Sale,) S. Thomas st., Pomona, Calif.

FOR EXCHANGE— DON'T OVERLOOK THIS CHANCE. acres, $100 per acre, CLEAR, near on main line S.P.R.R., heart of alfalfa and dairy country, where there is and prosperity; worlds of water at ; soil is fine and easy to work; want house property or business property; assume if necessary, and add $5000 property; also clear. Act quickly. THOS. DUGAN, Owner's Agent, 439 H. W. Hellman Bldg.

FOR EXCHANGE OR SALE—320 ACRES farming land in Millard county, Utah. and fine soil. Adjoining land, with selling for $75 per acre. Water can on this land for $35 per acre. Price free and clear. Will exchange for California property. See Davis. GOLDEN STATE REALTY COMPANY 120 W. Sixth St.

FOR EXCHANGE—10 ACRES, GOOD SOIL, mile from P.E., Hansen station; $2500; $1000. Will consider anything that about $800 loan and priced not over $2500; price $250 an acre. DANIEL HANNAN INVESTMENT CO., 428 Exchange Bldg.

FOR EXCHANGE—HAVE EQUITY OF $12, in fine orange grove, Ontario district, mortgage, will take ranch or seeded land in exchange; will assume. Address 3, TIMES OFFICE. Or ring 72582.

FOR EXCHANGE — POMONA RANCH, 10 well improved, walnuts and alfalfa, rich soil; $11,000; mortgage $3000. Placentia land with water, $200 M. J. FERGUSSON, Sole Agent, Merchant's Trust Bldg.

FOR EXCHANGE—20 ACRES AT BALDWIN for bungalow in city. Bargain at chicken ranch with modern house for business. Want Los Angeles NEW ENGLAND REALTY, 226 F1382; Broadway 2862.

FOR EXCHANGE—DE-LIGHTED. 80 or 320 acres TULARE COUNTY. GRAND COLONY, DITCH WATER. SOIL, no alkali; LEVEL, in grain, $85 per acre; WANT SOUTHERN CALIFORNIA, city or country; assume small. agents. GET A MOVE. ANDERSON, 306 Bryson Bldg. R3023

FOR EXCHANGE—ORANGE LAND. WITH WATER. acres, Pomona, or Claremont district, full water stock, fine groves full bearing this land and are selling for acre. Want $1700 cash, balance good equity in good bungalow to $2500. See MORGAN, 104 S. Thomas st., Pomona.

FOR EXCHANGE—40 ACRES, NEAR GOSHEN, soil, no alkali or hardpan, cheap right in fruit belt. Price $3000, mtg. Want Los Angeles cottage, lots or F. P. BLODGETT, 334 Consolidated Realty Bldg., Sixth and Hill sts.

FOR EXCHANGE—OR SALE— in city limits Santa Ana. Well located, extra good soil. Price $13,500. Want and city property. Will give terms difference or will pay some cash difference for good property. HARRY L. GUTHRIE, 22 Consolidated Realty Bldg.

FOR EXCHANGE—OR SALE— fine frostless orange land with 25 water stock, Rialto district. This is and priced very low. Want city Price $5000. HARRY L. GUTHRIE, 22 Consolidated Realty Bldg.

FOR EXCHANGE—OR SALE— frostless orange land, located close to town of Rialto. Surrounded by orange groves and overlooks a fine adjacent to the mountains. Price $2250 acres. Want residence property. HARRY L. GUTHRIE, 22 Consolidated Realty Bldg.

FOR EXCHANGE—FINE 11-ACRE ORANGE grove, 20 shares water stock, price want residence or apartment-house value. COMTE & STOUFFER, 107 Main 8535, 15046.

FOR EXCHANGE—320 ACRES IMPERIAL $5000; clear, want house in town See MR. KING, MINES & 232 So. Hill st.

FOR EXCHANGE—400 ACRES FARMING in Crawford county, Missouri, free price $6000. Will exchange for California home or acreage. See GOLDEN STATE REALTY CO., 120 W. Sixth st.

FOR EXCHANGE—TWENTY ACRES, FINE land, near Santa Ana. Partly improved. Want cottage and give good ANDERSON, 415-416 O. T. Johnson Bldg.

FOR EXCHANGE — OR SALE—12500, RE- ment, 275 acres choice land, near on canal; worth $5000. Investigate, owner leaving California. BAIERSKI Bryson Bldg.

FOR EXCHANGE—WILL EXCHANGE 120 alfalfa land, five miles from Corcoran county, as part payment on 5 house. 1209 E. ADAMS ST.

FOR EXCHANGE — 30 ACRES TULARE for auto or lot, or sell on easy terms. R.F.D. No. 1—box 139A, Los Angeles.

FOR EXCHANGE—FOR REAL ESTATE: of partly improved timber land, county, Minnesota. S. FRIED- Hotel.

FOR EXCHANGE—
Oregon and Northern Real Estate.

FOR EXCHANGE—A FARM OF 160 ACRES FINE FRUIT LAND AS LIES IN CHOICE FRUIT BELT OF YAKIMA OF WASHINGTON. ALL LEVEL AND ALL IN WHEAT, FENCED FENCED; A SMALL HOUSE NO INCUMBRANCE. WILL FOR CITY OR COUNTRY UP TO $10,000 AND WILL ASSUME DIFFERENCES. AD. R. CRAMPTON, AT APARTMENT, CRAIG APTS., 405 S. FREMONT, HOME PHONE F3066; SUNDAY, Etc.

FOR EXCHANGE—750-ACRE RANCH IN State, close to good town; 300 cultivation; over 2000 sugar maple, of other hard timber; good well watered; 8-room new house, all clear; price $30 per acre; Angeles or near by. McCULLEY, Realty Bldg.

FOR EXCHANGE—ILLINOIS CLEAR IMPROVED, grass and grain, oil and coal, for Southern California city income. VANDERHOOF, Owner, Vandalia.

FOR EXCHANGE—15 ACRES JOINING of Chicago, fine land; price want cottage. B. O. GARDNER, Chamber of Commerce, Redy. 2587.

FOR EXCHANGE—$10,000; HALF SECTION in the greatest grain belt of Alberta, Southern California clear city or Address P. O. box 347.

FOR EXCHANGE — LOTS AND FRUIT in Oregon and Washington for land Los Angeles or San Diego. 719 E. 25th st., Los Angeles.

FOR EXCHANGE— specialty of exchanging real estate, California for eastern. C. W. CONWAY, 504-5 Bradbury Bldg.

FOR EXCHANGE—
Real Estate Miscellaneous.

FOR EXCHANGE— Two Rio quarter sections of timber county. Choice residence lots, close in, of Sunset boulevard in Los well improved streets. are free from incumbrance, exchanged for first-class citrus. REALTY AND INVESTMENT CO., Trust & Savings Bldg. F4511.

FOR EXCHANGE—7 FLATS, COMPLETELY income $150 month, can be made located Westlake district; want lots or business property; will $14,000, equity, $11,000, appraised. HANNAN INVESTMENT COMPANY, Exchange Bldg.

FOR EXCHANGE—MODERN 5-ROOM BUNGALOW, all conveniences; a beautiful location. Fine location; nearby $2,000 clear. Want modern home 12 southwest, to $15,000. Pay cash Address F, box 83, TIMES OFFICE.

FOR EXCHANGE—OWNERS, WE MAKE A of exchanges and would like your property. What have you? What

BRINKMAN & RYAN, Trust & Savings Bldg., 6th and Spring.

FOR EXCHANGE—WANT HOUSE 7 TO 9 rooms, or chalet, western part Must be new; have industrial, oil and mining stock WRIGHT & CALLENDER Main 8512, F4422. No

FOR EXCHANGE — APARTMENT HOUSE, furnished, at Venice; corner lot; price $16,000. mortgage $6000; income $1980 per year. Want close-in clear improved ranch for equity; might assume to $2500. F2369. W. J. KELLY, Main 865. 729 H. W. Hellman Bldg.

FOR EXCHANGE — INCOME FLATS CLOSE in southwest; hardwood floors, etc. Price $15,000; mortgage $5000; income $1200 per year. Want clear cottages southwest for equity. F2369. W. J. KELLY, Main 865. 729 H. W. Hellman Bldg.

FOR EXCHANGE — MODERN 8-ROOM bungalow, all improvements; 4 lots 60x150; Redlands; $16,500, clear. Want modern home, southwest, to $15,000, and pay cash difference. DUNLAY REALTY CO., 335 Douglas Bldg. A3879.

FOR EXCHANGE—1050 SHARES LOCAL industrial corporation doing successful business since 1907; fully paid, non-assessable, for your equity in lot. What have you? Address TT, box 68, TIMES OFFICE.

FOR EXCHANGE — 4-ROOM COTTAGE, Laguna Beach, value $1500. Want rooming-house or cigar stand. Also 2 lots, 3 acres. Eastern clear. OWNER, 720½ S. Spring.

FOR EXCHANGE—EQUITY IN ACRE OF land along the shoestring strip for good motorcycle. 737 S. SPRING ST. Phone Broadway 3963.

FOR EXCHANGE—WANTED—ANGELENO Heights, cheap lot to apply on a bungalow and lot. THE McCARTHY COMPANY, 201 N. Broadway.

FOR EXCHANGE—I WANT YOUR PROPERTY to exchange; can match anything; place your property with me and I will exchange it. J. A. CRAIG, 323 H. W. Hellman Bldg.

FOR EXCHANGE—"I MATCH ANY TRADE large or small, in farm or city property, in any State." J. A. KING, room 1, Lyon Blk., Riverside, Cal.

FOR EXCHANGE—SEE KOOP. HE CAN exchange or sell city and country property. J. C. KOOP, 335 H. W. Hellman Bldg.

FOR EXCHANGE—$55,000 IN CLEAR ACREAGE and city property for business property here and will assume $20,000. BEN WHITE, 208 Bryson Blk.

FOR EXCHANGE—BEN WHITE WILL EXCHANGE your property. 204 BRYSON BLDG., Second and Spring. Member L.A.R.B.

BUSINESS INVESTMENTS—

BUSINESS INVESTMENTS— EASTERN MANUFACTURERS ALREADY UNEASY ABOUT BIG PROJECT AND THEY HAVE EXTENDED OVERTURES TO LAY DOWN! WANT MEET ONE OR SEVERAL MONIED MEN TO TAKE BALANCE. WILL TAKE $100,000 TO EQUIP FACTORY, STOCK AND WORKING CAPITAL. YOU WILL BE SATISFIED. NO AGENTS. ADDRESS A, BOX 29, TIMES OFFICE.

FOR EXCHANGE— $1000 INVESTED NOW. Earning $1000 a year, only store in suburb; other privileges; easily earn $1500 a year. An exceptional chance for the right man. Inquire Land Department, GOLDEN STATE REALTY COMPANY, 120 W. Sixth st.

BUSINESS CHANCES—
For Sale.

ACCOUNT OLD AGE — SELL GENERAL MERCHANDISE BUSINESS, ESTABLISHED 1876, HUSTLING TOWN, WONDERFUL SAN JOAQUIN VALLEY. CLEARS $250 PER MONTH. LIGHT EXPENSE. CHANCE TO GROW. STOCK $6000, ALL STAPLES. FIXTURES, BUILDINGS SALE ALSO. ADDRESS H, BOX 26, TIMES OFFICE.

SMALL RESTAURANT ON CENTRAL AVENUE, close to Arcade station, doing good business, low rent, clears about $85 per month. $350 cash will take it. It is worth more. 280 PACIFIC ELECTRIC BLDG.

TO LET—REAR PART OF OLD-ESTABLISHED blacksmith and shoeing shop, including anvil, vise, and blower; rent $15. 27 W. COLORADO, Pasadena.

FOR SALE—TO CLOSE AN OIL DEAL will sacrifice 40 acres of elegant land facing 2 car lines, between the city and beach; no reasonable offer refused. Address PP, box 288, TIMES BRANCH OFFICE.

FOR SALE—GOOD PAYING MILK BUSINESS; will sell whole or half interest. Terms if desired. Good supply. Address P, box 292, TIMES BRANCH OFFICE.

FOR SALE—AN OLD ESTABLISHED AND well paying hardware, plumbing, gas and electric business, good lease, cheap rent, splendid proposition, for one who understands the business; positively a snap. Price $750 or will invoice. Address G, box 38, TIMES OFFICE.

WANTED — MAN WITH $1500 OR MORE who will invest in new manufacturing enterprise and take salaried position with the company. Sale of the product at good profit assured. Address or call for W. H. KINDIG, 411 Chamber of Commerce Bldg.

FOR SALE—A GOOD GROCERY STORE, outside city limits; a snap for somebody; no reasonable offer refused. Good reasons for selling. Apply at CAPITAL LIQUOR CO., 411 N. Main.

HAVE EXCLUSIVE PRIVILEGE FOR cigars, peanuts, gum, etc., at Motordrome Great 24 Hour Race, Saturday and Sunday. Will sell any part. HENRY, 607 Lankershim Bldg., today, till 9:30 tonight. Candy men get in quick. Big money.

FOR SALE—MOVING PICTURE THEATER on Main st., in business center, this place is doing a business of over $100 net per week, cheap rent and long lease, only $1500 to handle; balance out of business. CITY BROKERAGE CO., 415 S. Hill st., ground floor.

FOR SALE—THEATERS; IF YOU WANT to buy a theater and want a good live proposition see me; I am the best posted man on GOOD THEATERS in California. J. HARRY CLEMENT & CO., Theater Brokers, 344-45 I. W. Hellman Bldg.

FEED STORE IN GOOD TOWN..........$800. Meat market, good town ....$2000. 200 hotels for sale and.............exchange. 2000 business chances not advertised. H. C. DECKER, 432½ S. Broadway. Main 4177; F3228.

FINE OFFICE BUSINESS, ESTABLISHED 2 years, San Bernardino, earning over $225 per month net, for sale, $1500, part cash, balance terms. It will pay you to investigate this. MR. KIDD, 503 Gross Bldg.

GROCERY, FIRST-CLASS FIXTURES, FINE horse and wagon, worth $300; will sell at sacrifice or trade for some land not more than 5 miles from town; bargain at $950. 1287 E. 58TH ST.

I WANT TO COMMUNICATE WITH PARTY that understands cafeteria and restaurant business; must have some money; good chance for right party; reference. JAMES F. CANTY, Porterville, Cal.

FOR SALE — REAL ESTATE OFFICE ON Moneta ave., doing good business, at a big sacrifice. M. E. OSWALD, 48th and Moneta ave. South 2863. Residence South 4862.

FOR SALE — RESTAURANT AND LUNCH counter, long lease, big room. Living rooms. This is a snap. Look it up. See CHAPIN, 111 S. Broadway.

FOR SALE — OR TO LET, A RESTAURANT with ten furnished rooms upstairs, doing good business; with liquor license; $20 per day; from $8 to $10 clear profit. 420-420½ NORTH SAN PEDRO ST.

EARN EASY MONEY AS MANAGING A round of continuous pleasure. Roller rink outfits for rent; locations, awaiting, local or beach. U R E Z F U pass this up. Address F, box 186, TIMES OFFICE.

A NEAT CASH, HARDWARE, VARIETY and furniture business, for man or man and wife. Nine years established. Invoice and fixtures about $7800. Cash only considered. Call 1807 S. MAIN.

AT AUCTION, SATURDAY, APRIL 8, 2 p.m. Restaurant, 1105 N. MAIN ST., in whole or piece, nothing reserved. M. SCHMIDT, Auctioneer, 120½ S. Spring st., room 1.

FOR SALE—PICTURE AND VAUDEVILLE theater, prices $500 and up. FIRHARD, 211 Lissner Bldg.

$1200—FOR SALE—HALF INTEREST IN barber supplies and cutlery store; best location. Address H, box 33, TIMES OFFICE.

FOR SALE—AT ONCE, MAILING ORDER mfg. business for $300 cash, owner leaving for health. Write or call A. G. K., 2525 S. Grand ave.

FOR SALE—THE BEST CIGAR STAND ON Seventh st., cheap; reason, pressure of other business. 130 E. FIRST ST.

FOR SALE — SMALL GROCERY STORE with fixtures; location 4215 S. FLOWER. At a bargain, rent reasonable; must sell. Call.

FOR SALE—LAUNDRY ROUTE, CLOSE IN, clearing $35 per week. 1165, 1450 CROCKER ST. Call between 12 and 1 o'clock.

FOR SALE—HAIR PARLORS AND STORE, doing good business. GRIFFITH'S, 720 S. Broadway.

CAFE, SEATS 70 PEOPLE, CASH RECEIPTS $60 per day, $30 for meals and $30 drinks. Price $2500. DECKER, 432½ S. Broadway. Main 4177; F3228.

FOR SALE — SALOON WITH FIXTURES, well located and long lease. Address box 199, SANTA BARBARA, CAL.

FOR SALE — CHEAP, GOOD FRUIT AND produce business, $150. 722 S. SAN PEDRO ST.

BARBERS' TWO CHAIR SHOP FOR SALE, good location and business. 4119 MONETA AVE.

PACIFIC COAST SODA FOUNTAIN FACTORY, 122 E. 4TH ST., saves you 25 per cent.

FOR SALE — MOTION PICTURE BUSINESS paying well; have reasons for selling. PHONE 72069.

BUSINESS CHANCES—
For Sale.

FOR SALE—ALL OR PART OF A GOING ENTERPRISE WITH AN OPERATING FACTORY MANUFACTURING A HIGH-GRADE PATENTED SPECIALTY FOR WHICH THERE IS AN UNLIMITED MARKET; THERE ARE NOW ON HAND TWELVE THOUSAND DOLLARS OF SIGNED CONTRACTS, PARTLY COMPLETED, WITH GOOD PROSPECTIVE PROFITS; PRESENT OWNERS LACK FUNDS TO CARRY ON THIS LARGE AND PROFITABLE MANUFACTURING BUSINESS, AND ARE OBLIGED TO SELL ALL OR PART OF IT. ADDRESS S, BOX 177, TIMES OFFICE.

FOR SALE—OR EXCHANGE— Grocery, notions, fuel and feed. Rent including 4-room cottage, $28.50. Sales $60 daily, Saturdays and Mondays average $100. Price invoice $2500. Refer to jobbers, A1 or no sale.

RESTAURANT, DELICACY AND GROCERY. Busy corner, cheap rent, clearing $100. Price for quick sale $850; including furniture of 2 rooms.

CASH BAKERY. Cheap rent, with living-rooms, clearing net average at present time, $187.50 monthly. Thoroughly equipped with latest improved machinery. No close competition. Price $3000. Refer to flour dealers. Sacrifice price. Z. T. GEORGE REALTY & BROKERAGE CO., 212 Mercantile Place.

INVENTIONS PERFECTED. CAPITAL INTERESTED. Absolute safety and strict confidence guaranteed. Private rooms if required. Metal specialties. Mfg. dies, models and special machinery. NATIONAL ELECTRIC WORKS, 1118-1119 W. P. Story Bldg.

FOR SALE— The Blue Bell Restaurant, 419 S. Hill st. Reasonable rent and 3 years' lease; good, steady, paying business; present owner has run place three years and wants a rest; closest investigation invited if you mean business; otherwise, don't call, as we are always busy. This is a classy little place and to see it is to like it. J. H. EWENS, Owner.

$350—CIGAR STAND, CLEARING $3.50 daily. $2250—½ interest local mercantile business. $600—Cigar stand, doing big business. $2800—Picture theater, clearing $3000 yearly. $250—Laundry Route, clears $125 monthly. $12,000—Local business, profits $800 monthly. $6000—At invoice, big paying grocery. LUNDIE REALTY CO., 309 Delta Bldg.

WHOLESALE AND RETAIL BAKERY, auto truck delivery, oldest and best established business we ever listed; owner retiring; receipts $5000 monthly. Will invoice and discount 12 per cent. Investigation invited. COAST COMPANY (sole agents,) 235½ S. Spring.

FOR SALE — OR EXCHANGE — INCOME business, guaranteed to net $100 month. Will stand strict investigation. 40 miles from this city. Will consider Los Angeles acreage, lots; must be clear $2500. This will appeal to a business man looking for a legitimate business. DANIEL HANNAN INVESTMENT COMPANY, 428 Exchange Bldg.

FOR SALE — CASH GROCERY, STOCK about $700, fixtures $500, rent $20; doing $20 day; all cash; no soliciting; close in. Will invoice stock, discount 10 per cent. Fixtures $500 less 20 per cent.; nice clean business. 428 EXCHANGE BLDG.

AN OPPORTUNITY IS OFFERED EXPERIENCED lumberman, familiar with management of sales department, to engage in first-class lumber business, (wholesale,) by investment of small sum of money which will be invested in business with money of others interested. Address G, box 58, TIMES OFFICE.

WANTED—EXPERIENCED AUTOMOBILE salesman willing to purchase demonstrator and work Los Angeles and neighboring towns; liberal commission and discount on demonstrator. MILLER & WILLIAMS, Southern Cal. distributors Pullman automobiles. 1140 S. Olive st.

CONFECTIONERY, STATIONERY, BOOKS, notions, etc., 3 living-rooms, branch post-office in store; opposite large school. Better see this snap. $1000—Swell Meat Market. At good beach town; doing $85 day; snap. CITY REALTY CO., 728 Story Bldg.

FOR SALE—OR EXCHANGE — UNITED States patent valuable combination tool; labor saver, never on market. Fortune selling State and county rights. Owner will consider good real estate. Some cash. Address G, box 54, TIMES OFFICE.

FOR SALE OR EXCHANGE — COMPLETE captive balloon outfit nearly new; cost $2500. This is a big money maker. Owner can't look after it. Want automobile, or real estate. Address 3624 WISCONSIN ST. Phone 77283.

FOR SALE — OR EXCHANGE—A PHONOGRAPH store, carrying the highest grade of talking machines; good location; cheap rent. Will consider first mortgage or equity in good property; price $1600. Address F, box 30, TIMES OFFICE.

DO YOU REQUIRE FACILITIES AND EXPERIENCE to realize on your meritorious patent or manufacturing proposition? I buy, sell and promote; must stand investigation. 318 O. T. JOHNSON BLDG.

FOR SALE—WILL POSITIVELY SACRIFICE the best paying grocery store and meat market in Los Angeles; doing $100 a day cash. My health has failed, am going to sell. If you want a business investigate this. For particulars, call O. WILSON, 2026 or West 3475.

FOR SALE—BARBER SHOP, 1 CHAIR, best equipped outfit in city; will sell cheap for cash or on time if taken at once. 2921½ W. PICO.

FOR SALE—DO YOU WANT A CORNER cash grocery at invoice, about $1000; doing $400 a week? Rent only $30, includes shelving, counters, etc. RAMSDELL, 2664 West Pico. West 3882; 72609.

FOR SALE—FIRST-CLASS CONFECTIONERY store on Spring st., doing a good business; complete set of tools; owner called East; will sacrifice for $1200. 826 S. SPRING.

WANTED—ACTIVE MAN WITH $300 TO take interest in old established cash business, fine proposition, price includes good horse and buggy. Call 715 STORY BLDG.

FOR SALE — OR EXCHANGE, ONE OF the best established employment offices in the city. H. P. LEIGHTON, 518 Grant Bldg. F1635, Main 6582.

LIGHT, PLEASANT, PROFITABLE BUSINESS for either men or women. Straight office work. Small investment required. 208½ S. SPRING ST., room 3.

FOR SALE — SUBURB PICTURE SHOW; no opposition, no license; rent $10. Owner leaving town, will take best cash offer. Address G, box 82, TIMES OFFICE.

WANTED — TO MEET PROMOTER OF ability, have proposition absolutely safe and will net hundred thousand dollars. Give details. Address H, box 32, TIMES OFFICE.

FOR SALE — MOTION PICTURE BUSINESS, first-class, money maker. Address F, box 57, TIMES OFFICE.

FOR SALE — AGENCY FOR SOUTHWEST, including Arizona, for good selling article. Fine chance for live man. Call 347 DOUGLAS BLDG.

HAIR DRESSING PARLOR SACRIFICED TO quick buyer; well established trade, fine location, fine line of up-to-date hair goods. 839 SOUTH BROADWAY.

FOR SALE — GROCERY AND MEAT MARKET, good location, doing good business. Phone EAST 1292.

WANTED — PARTNER IN A BONA FIDE established business, inside work; receive orders and answer the phone. Capital $250 and services. 314 S. SPRING.

FOR SALE—CONFECTIONERY, FRUIT AND soda fountain. Must sell, going east. Bargain if taken at once. 1549 S. MAIN.

BUTCHER SHOP IN CONNECTION WITH large grocery, doing good business; rent only $12.50. Owner no butcher. SOUTH 6565.

FOR SALE—MILLINERY STOCK OF GOODS for less than wholesale price; going East and must sell. 772 RUTH AVE.

SMALL AMOUNT CASH, BALANCE TERMS, takes my automobile; also my automobile renting business. PHONE 10452, apt. 112.

$600 GROCERY AND DELICATESSEN, BIG snap; worth $1000. STOCKWELL & CO., 304 Grant Bldg. A1953; Main 1589.

FOR SALE—DRUG STORE CHEAP; GOOD location. Phone WEST 2576, before 9 a.m.

FOR SALE—BUTCHER SHOP, AT 5516 CENTRAL AVE.

FOR SALE — 2 CHAIR BARBER SHOP cheap. A snap. 5717 CENTRAL AVE.

BUSINESS CHANCES—
Wanted and Miscellaneous.

WANTED—GROCERY UP TO $2000; HAVE some good Los Angeles property that is priced right; can give a good deal. 423 EXCHANGE BLDG.

WILL INVEST $1000 WITH MY SERVICES, country, profitable business preferred; principals only notice. Address P, box 278, TIMES BRANCH OFFICE.

WANTED — GOOD PAYING PICTURE THEATER in this city, up to $4000, in exchange for modern house. See owner, M. E. PERRY, 231 Mason Bldg.

SWAPS—
All Sorts, Big and Little.

FOR EXCHANGE—FOR L. A. REAL ESTATE, improved or unimproved, two hundred and seventy-five thousand shares of stock in a patented gold mining property, adjoining the richest gold mine yet discovered, and from which there has been taken during the past fourteen months between three hundred and fifty and five hundred thousand dollars per month. During the month of February, 1911, there was taken from this property alone over four hundred thousand dollars; my property immediately end lines and adjoins this property, and is only twelve hundred feet from a present working property, out of which there has been twelve millions of dollars taken within the past four years; disagreement between myself and partner cause of my selling; these statements are matters of record. Address G, box 29, TIMES OFFICE.

FOR EXCHANGE—RESTAURANT AND grocery store combined, cheap rent, in the southwest. Price $2300 and clear. Will exchange for anything. What have you? ANDERSON, 415-416 O. T. Johnson Bldg. F1702.

FOR EXCHANGE — WHAT HAVE YOU useful for $146 cash payment made on any new piano you may select? MRS. STORK, 515½ S. Olive st. F4279. Broadway 1106.

FOR EXCHANGE—GOOD SOUND YOUNG team, medium size, well broke, single or double; want good lot clear Corner 47TH & NORMANDY.

FOR EXCHANGE — FRUIT STAND FOR horse and wagon, best location, rent $15. Address H, box 106, TIMES OFFICE.

FOR EXCHANGE—GOOD CLEAR LOTS, Omaha, for furniture. Phone West 2475. 1950 BONSALLO.

MONEY TO LOAN—
In Sums to Suit.

MONEY TO LOAN. BUILDING LOANS. Have a special fund of $30,000 to place at six or seven per cent., will divide. MR. KOS, 408 Union Trust Bldg. F2580; Broadway 1734.

MONEY TO LOAN— We have been established in business 24 years in Los Angeles, and have money of many clients to place on good first mortgages. We can save borrowers time and trouble. EDWARD D. SILENT & COMPANY, Both Phones. 408 S. Hill st. L. F. DOOLITTLE, Manager Loan Department.

TO LOAN—6 PER CENT. MONEY. $5000, Private Money. Wilshire Boulevard Security Preferred. Can Divide Into Two Loans. J. C. OLIVER, Money Loaner, 123 S. Bdwy.

IF YOU NEED MONEY QUICKLY— We loan on furniture, pianos, diamonds, automobiles, horses, cattle, life insurance, lot contracts, real estate, first or second mortgage, trust deeds, etc. Money same day. Goods remain in your possession. Easy payments and strictly confidential. PACIFIC LOAN CO., 504 American Bank Bldg., corner Second and Spring. F2585. Main 2616.

MONEY TO LOAN ON SHORT TIME real estate loans, second mortgages and trust deeds; loan our own funds and give prompt service. DUNLOP & HAMILTON, 206 Mercantile Place.

PRIVATE MONEY, 6 AND 7 PER CENT. NO DELAY, ON CITY OR COUNTRY PROPERTY; STRAIGHT BUILDING LOANS. LOCKHART & SON, 601 H. W. HELLMAN BLDG. MAIN 1410; A7552.

MONEY LOANED SALARIED PEOPLE, women keeping house and others without security; easiest payments; offices in 68 principal cities. Save yourself money by getting my terms first. D. H. TOLMAN, 430 Mason Bldg., Broadway and Fourth.

MONEY TO LOAN— We have money to loan on real estate security in any amount; if you are in need call and see us. CONWAY & GLEASNER, 405 Laughlin Bldg.

MONEY TO LOAN ON REAL ESTATE $1000, $2000, $3000, $4000, $5000 at 7 per cent., quick action. 420 CITIZENS' NATIONAL BANK BLDG. Phone A5644.

MONEY TO LOAN— We have money on hand to loan in sums of $1000, $2000, $2500, $5000 and $10,000, on first mortgage Los Angeles real estate security. DAVID BARRY & CO., 715-719 Union Trust Bldg. Ask for Mr. McGregor, Mgr. Loan Dept.

$2000 PRIVATE MONEY TO LOAN AT 7 per cent. Want city property. PHONE A5644.

THE CRAIG LOAN & INV. CO., LOANS to all honest employees on plain notes, without mortgage, indorser or security. Everything strictly confidential. Private offices. 503 GROSSE BLDG., 6th and Spring sts.

$200 TO $50,000, TO LOAN AT LOWEST rates on real estate. City or country. Prompt attention given to all applications. R. W. MOYER, 604 Frost Bldg. F3107.

SALARY LOANS—CHATTEL LOANS WITHOUT publicity, lowest rates, no red tape, quickest service in city. SOUTHWESTERN INVESTMENT AND LOAN CO. Inc., 425 Cit. National Bank Bldg. Bdwy. 4279.

SHORT TIME LOANS, $50 TO $1000, FIRST or second mortgage; money same day; no brokerage fee. SECCOMBE, 504 American Bank Bldg., corner 2nd and Spring. Main 2616. F2585.

MONEY LOANED SALARIED PEOPLE without security; notes bought; loans on listed stocks, bonds and warrants. TRADERS' EXCHANGE, 321 Bryson Bldg. Phones Main 4870, A-402.

SALARIED MEN AND WOMEN, ACCOMMODATED without delay or publicity. SOUTHERN CREDIT CO., 411 O. T. Johnson Bldg.

$500 TO $10,000 TO LOAN. T. L. O'BRIEN CO., Jefferson and Main.

MONEY LOANED, CONTRACTS AND MORTGAGES bought. A. M'CALL, 314 Bullard Blk.

MONEY TO LOAN ON REAL ESTATE, 7 per cent., no commission. Phone WEST 1858.

TO LOAN—PLENTY OF 6 AND 7 PER cent. money to loan on real estate. See us for loans. ELISHA ELDRED & CO., 521-522 Central Bldg., F5023. Main 6759.

WE LOAN $50 TO $1000 ON REAL ESTATE, any length; money same day. No commission. BRISACHER, 541 Johnson Bldg., 4th and Broadway. 18227.

TO LOAN — MONEY LOANED ON DIAMONDS, watches, jewelry, interest reasonable, business confidential, deal with reliable firm. LEE & GILMORE, Jewelers, 129 S. Spring st.

$500 TO $10,000 TO LOAN ON REAL ESTATE and other good securities at current rates. M'CONNELL & IRVINE, Established 1886. 311-12 Douglas Bldg.

QUICK SHORT LOANS ON REAL ESTATE, $50 to $1000; first or second mortgage; money same day; no brokerage fee; low rates. H. M. CORLETTE, 201 Security Bldg., 510 Spring. F7151. Main 6662.

MONEY TO LOAN—I HAVE ABOUT $10,000 of my own money to loan on second paper from one to three years; will divide to suit at low rate of interest. W. WRIGHT, 639 Grant Bldg. Phone A2983.

TO LOAN—ANY AMOUNT FROM ONE TO ten thousand on real estate. Will look at property immediately. CHAS. C. PORTER, 306 O. T. Johnson Bldg. F4394.

TO LOAN—$250, $500, $800, $1000, $2000, $2500 and up. City and country. Current rates. No delay. RAMEY BROS., 327 Story Bldg. F7131; Main 3024.

MONEY LOANED SALARIED PEOPLE; NO red tape; without security; confidential. WEST COAST EXCHANGE, 419 Henne Bldg.

FARNSWORTH BROS. MAKE LOANS ON real estate; building loans a specialty. 215 LISSNER BLDG.

MONEY LOANED ON REAL ESTATE, mortgage security, contracts for sale of real estates, mortgages and trust deeds purchased. CHARLES LANTZ, Attorney, 408 Bullard Blk.

CYRUS HUTCHINS SONS, FORMERLY Sichel street, now 404 CURRIER BLDG. City or country loans promptly. Hours 12 to 2. Main 7478; F1628.

MONEY LOANED ON DIAMONDS, WATCHES, jewelry. We loan you more money, less interest, hold your goods longer than any one. Tickets issued. LEE BROS., 308 S. Main st.

MONEY TO LOAN, $500, $1000, $1200, $3000, $10,000, at 6 and 7 per cent. Money ready. Bring in your applications. G. W. WEIK CO., 215 Douglas Bldg. F4468, Main 1709.

TO LOAN—$5000 FOR 3 YEARS AT 6 PER cent., on good property, Los Angeles or vicinity. Address V, box 228, TIMES BRANCH OFFICE.

TO LOAN — IN AMOUNTS $4000, $5000, $6000 and $10,000, at 6 to 7 per cent. BRADSHAW, 238 Merchants Trust Bldg. A1111.

MONEY TO LOAN—$2000 OR LESS TO LOAN at 7 per cent. GEO. RISSMAN, 631-632 San Fernando Bldg.

HAVE $2000 OR $4000 TO LOAN ON IMPROVED city or country security, must be good. Address E, box 43, TIMES OFFICE.

PRIVATE MONEY, NO RED TAPE, ANY amount, on good security. M. M. DAVISON & SON, 226-318 Trust Bldg., 6th & Spring.

TO LOAN—$1000 TO $2800 AT 7 PER CENT., on improved city property. Inquire at 715 WRIGHT & CALLENDER BLDG.

MONEY TO LOAN, ANY QUANTITIES ON secured time paper. PURCELL, GRAY & GALE, Inc., 506 Herman W. Hellman Bldg.

PRIVATE MONEY UP TO $15,000; ANY amount on real estate. Money waiting. F. G. WEIK & CO., 308 H. W. Hellman Bldg.

I HAVE $14,000 TO LOAN WESTLAKE OR Wilshire district; will divide if necessary. Address T, box 202, TIMES OFFICE.

MONEY TO LOAN—
In Sums to Suit.

RESPONSIBLE, CONFIDENTIAL. NO DELAY. MONEY AT ONCE. OUR CHARGES 2 to 10 per cent. lower than RATES QUOTED BY OTHERS. PRIVATE ROOMS. LOWEST RATES. $40,000 TO LOAN. 1 TO 5 PER CENT. ESTABLISHED NINE YEARS. DIAMONDS—$10 and up WE LOAN. Diamonds and jewelry kept in bank safe deposit vault. Bank references. FURNITURE—$10 and up we loan. Furniture remains in your possession. Pay money back on easy payments. SALARY—$10 and up we loan to railroad, bank or any other person holding a SALARIED POSITION WITHOUT ANY SECURITY WHATEVER, upon their PLAIN NOTE. Pay the money back to us WEEKLY OR MONTHLY, on easy payments. EMPLOYER, BUSINESS ASSOCIATES OR FRIENDS will not know of any business dealings with us. KUSEL LOAN CO., 114-115 Stimson Bldg., Third & Spring St. F3203. Broadway 3325.

LOANS ON FURNITURE— to remain in your possession. LOANS TO SALARIED PEOPLE on own note without indorser. $10 to $200. We hand you the money on a few hours' notice, and on better terms than loan companies; lots of people find this a convenient and INDEPENDENT WAY, of overcoming money troubles. Our small weekly or monthly payment plan makes the repaying easy. The courtesy and consideration shown our customers at all times makes the whole transaction a pleasant one. WE ARRANGE TO MEET THE NEEDS OF EACH INDIVIDUAL CUSTOMER. All information cheerfully given and you are under no obligations for the same. If you cannot call, write or phone, and our representative will see you. Phone Main 6946. PARK LOAN & CREDIT CO., 710 Broadway Central Bldg (7th Floor.) 424 S. BROADWAY.

MONEY TO LOAN— $1,000,000 at 5 per cent., on Business Property. $30,000 at 6 per cent. Any amount on residence and semi-business property. Only gilt edge loans considered at these rates. We have ample 7 per cent. money for 50 per cent. loans. No delay or red tape. We have the money to loan Today. See Henry W. Mellen, Loan Dept., WRIGHT & CALLENDER CO., 402 South Hill st.

$1,500,000 TO LOAN— ON CLOSE-IN INSIDE BUSINESS PROPERTY. CHOICE RESIDENCE PROPERTY. FARM LANDS. BUILDING LOANS A SPECIALTY. LOWEST RATES. APPLY R. G. LUNT, ESTABLISHED 1886. ROOM 308, SECURITY BLDG., FIFTH AND SPRING STS.

MONEY TO LOAN— $300 TO $100,000. ON CITY OR COUNTRY PROPERTY. VACANT OR IMPROVED. RESIDENCE LOANS WANTED. RANCH LOANS SOLICITED. MORTGAGES PURCHASED. APPLY TO MR. KELLY, LOAN DEPT., ROBERT MARSH & CO., TRUST AND SAVINGS BLDG., SIXTH AND SPRING STS. HOME 10175. SECOND FLOOR. MAIN 501.

TO LOAN—MONEY AT CURRENT RATES, any amount, city or country. 30 days to 3 years. STRAIGHT, 3-YEAR BUILDING LOANS A SPECIALTY. CHANDLER, GORE & CO., 503-4-5 Bradbury Bldg. F7121. Main 2715.

MONEY LOANED ON DIAMONDS, JEWELRY, watches, typewriters, pianos, furniture, tracts, etc. Diamond loans our specialty. Loan our own money; do our own appraising; no delay; lowest rates; business confidential. Private rooms. Polite treatment. Bank references. Established 1903. We do the largest upstairs collateral loan business in city. H. T. REID & CO., 400-402 Grant Bldg., corner Fourth and Broadway. A1926.

QUICK LOANS ON FURNITURE, PIANOS and other personal property; no publicity, goods remain in your possession; money ready same day; LOWEST rates in city; all the time you want or can be repaid as convenient, reducing interest accordingly; also short loans on real estate, first or second mortgage; money same DAY; no brokerage fee; it pays to deal with a reliable firm; 12 years' established. CLARK & CO., 201 Security Bldg., 510 Spring st. Phone F7151; Main 6662.

"SALARIED EMPLOYEES." Quick loans to clerks, book-keepers, salesmen, railroad and all other employees. We give the longest time, easiest payments and most liberal terms ever offered by any loan firm. Those who want to get money privately and desire to be treated honorably call on the BROADWAY LOAN CO. 404-405 Bradbury Bldg., Third & Broadway.

THIS IS OUR BUSINESS— SALARY LOANS; $10 to $100 advanced to honest employees, "without security." No indorser; no publicity; your friends, relatives or employer will never know. ALL WE WANT IS YOUR PLAIN NOTE. STATE INVESTMENT & LOAN CO., formerly the State Loan Company, 610-611-612 Grosse Bldg., Sixth and Spring sts.

MONEY TO LOAN— $1000 to $200,000 available at lowest rates on city and country property. Loan Department, WRIGHT & CALLENDER CO., 402 S. Hill st.

MONEY TO LOAN— On Thursday, April 6th, We shall have to loan $28,000. Mortgage being paid off Ranch or City. See us and save money. Anywhere in Southern California. MOYER & GILBERT, 302 H. W. Hellman Bldg. Home A5527. Main 5474.

FOR QUICK LOANS, ANY AMOUNT, 30 days to 3 years, on first and second mortgages, lowest rates, see MECHANICS' LOAN CO., 503 Bradbury Bldg. F7121, Main 2715.

TO LOAN—QUICK LOANS ON furniture, pianos, horses, wagons and live stock. Lowest rates of interest. Strictly confidential. FIDELITY LOAN CO., 529 Mason Bldg., Cor. Fourth and Broadway. Phones: F2421. Broadway 5171.

GET OUR OFFER BEFORE SELLING— First mortgages, second mortgages, trust deeds, contracts issued for the sale of real estate. We handle our own funds and can make you a better offer than agents or brokers. We make loans secured by first and second mortgages on real estate, large or small amounts, long or short time, or payable monthly. NOURSE & CO., 302-304 American Bank Bldg., 2nd and Spring sts.

POSITIVELY LOWEST RATE FOR LOANS on listed stocks, bonds and high-grade chattel mortgages. Loans on autos a specialty. W. J. RANKIN & CO., 304 H. W. Hellman Bldg. Main 5366. A3910.

MONEY TO LOAN—$2000, $3000, $35,000—will split. S. R. EARNEST & CO., MORTGAGE BROKERS. 621 H. W. Hellman Bldg. A8757, Main 5555.

TO LOAN—$12,500, PRIVATE FUNDS ON city improved, at 7 per cent., $1500 up; money is waiting. Call or send particulars to 403 DOUGLAS BLDG., corner Third and Spring. Phone A1075.

SALARY LOANS—SALARY LOANS— SALARY LOANS—SALARY LOANS— Just on your plain note. No indorser, no security; cheapest rates; positively no one will know. THE NATIONAL LOAN CO., 519-520 Bryson Block. Second and Spring sts.

WE LOAN ON FURNITURE, PIANOS, DIAMONDS, live stock, warehouse receipts, short loans on real estate; lowest rates; private money; repay at convenient; strictly confidential; money same day. MILLER, 444 Cit. Nat. Bank Bldg., 5th & Main. A8557; Main 7611.

F. G. WOOD MAKES LIBERAL LOANS ON pianos, furniture, live stock, storage goods, diamonds, etc.; terms to suit, at lowest rates; no removal; private. A square deal. 436 S. SPRING ST., room 238. Phone Main 9243.

MONEY TO LOAN ON REAL ESTATE. Real Estate Loan Dept. OIL AND METALS BANK & TRUST CO., 211 W. Third st. Main 535. 10525.

SALARY LOANS—LOWEST RATES, CON-

MONEY TO LOAN—
In Sums to Suit.

TO LOAN— NEW COMPANY, NEW RATES. MONEY ON EASY PAYMENTS. $10 UP. SOMETHING NEW. A simple solution of the money question for housekeepers, workingmen and all others who find themselves in need of ready cash. We will open a credit account without the objectionable features of a regular furniture loan company, and at charges that honest people can afford to pay. MONEY ON CREDIT, $10 UPWARD, IS SOMETHING NEW. Don't bother about security. Come to us and we will procure you a loan. GUARANTEE LOAN COMPANY, COR. S. BROADWAY AND 5TH ST. ROOM 25. 452½ S. BROADWAY, or 221 W. 5TH ST. Easy stairs to Second Floor.

$1,000,000 TO LOAN ON REAL ESTATE. 5 to 7 per cent. net interest. No appraisement fees. No delays; no red tape. Any sum desired. Large and small city loans a specialty. Southwest residence loans sought. Improved ranch loans solicited. Cash for mortgages and deeds of trust. Bank stocks bought. WE MAKE STRAIGHT BUILDING LOANS. 5 to 6 per cent., on A1 business property. 7 per cent., on A1 residence property. 8 per cent., on 2nd grade residence property. See our latest bungalow plans. References — Title Insurance & Trust Co., Title Guarantee & Trust Co., Los Angeles Abstract & Trust Co., First National Bank, Citizens' National Bank. MATTHEWS & MATTHEWS, The Leading Mortgage Brokers. 328 Douglas Bldg., corner Third and Spring.

QUICK LOANS. QUICK LOANS. Call and get any sum you want in amounts up to $200 on FURNITURE PIANOS HORSES WAGONS LIVE STOCK ETC. Goods to remain in your possession and the transaction will be strictly confidential. We loan our own money and you have no brokerage or attorney's fees to pay or excess charges for writing papers. Positively the lowest rates in the city and if you have a loan elsewhere call and be convinced. Will be pleased to have you phone or call. CENTRAL LOAN COMPANY, Room 509, Security Bldg., Fifth Floor. S. E. cor. 5th and Spring sts.

WORTH W. DODGE AND FRANK J. GLENN HAVE MORE OUTSIDE MONEY TO LOAN ON GOOD INSIDE LOS ANGELES PROPERTY THAN ANY OTHER FIRM IN THIS CITY. Try us. Net interest, 5 to 7 per cent. We especially desire Southwest residence loans. We can make you that large BUILDING LOAN, least possible delay if your security is A-1. Any amount on WOODEN, BRICK or STEEL buildings, concrete buildings excluded. References—United States National, German-American, Oil and Metals, Home Savings, Traders Bank, National Bank of California, etc. 316 CENTRAL BLDG., cor. 6th and Main. M1215, F6928.

PRIVATE LOANS QUICKLY MADE ON FURNITURE, PIANOS, STORAGE RECEIPTS, LIVE STOCK, DIAMONDS, ETC., AT THE FOLLOWING LOW RATES. ON $25 PAY US $0.95. ON $50 PAY US $1.75. ON $100 PAY US $2.95. THESE PAYMENTS INCLUDE ALL CHARGES, PRINCIPAL AND INTEREST. OTHER AMOUNTS IN PROPORTION. FOR A SQUARE DEAL SEE THE OLD RELIABLE GERMAN-AMERICAN LOAN CO., 426 S. Spring st. Suite 701-702, Delta Bldg. Phones F7153. Main 6257.

MONEY LOANED ON FURNITURE, PIANOS, etc. No publicity or bother, quick action; lower rates than brokers. Private money. 201 SECURITY BLDG. Phone F7151. Main 6662.

MONEY WANTED—
On Real Estate and Collaterals.

WANTED—$800, 3 YEARS, 8 PER CENT., ON lot 45x127; valued at $750. All of the $800 and $300 cash will be used in building home for owner, near Griffin avenue; $2000. $1250—3 to 5 years, 7 per cent., on 3 acres of improved land, near Central avenue and Manchester avenue. The land is very choice and valued at $3200. LOCKHART & SON, 601 H. W. Hellman Bldg. A7552. Main 1410.

WANTED—RESPONSIBLE BUSINESS MAN wants loan of $3000, first mortgage on an elegant 8-room brand new house, which has just been completed. It has oak floors, in every room in house, located in Westlake district; 14 blocks from Broadway; 5 minutes on car. Call 634 S. SPRING ST. See proprietor.

WANTED—$2000 AT 7 PER CENT., 3 YEARS on one of my finest new bungalows in Wilshire district, 340 N. Cahuenga. Will give mortgage for $2160, making $160 bonus. Take Western avenue car to Barrow, walk 2 blocks east. W. VEEDER, owner, 208 N. Cahuenga st. Phone Wilshire 429.

WANTED— $2500, 3 years, 7½ per cent., San Fernando Valley. No better security than San Fernando Valley property can be had in Los Angeles county. The G. H. A. GOODWIN CO., 302-3 Central Bldg. Sixth and Main. Main 7839. F2159.

WANTED—$7500. 3 YRS., AT 7 PER CENT. Choice residence, with three lots. Value $17,000. Also want $6500, 3 yrs., at 7 per cent. Semi-business, 100 ft. front, 12-room res., value $15,000. BRADSHAW, 238 Merchants Trust Bldg. A1117.

WANTED—LOAN OF $3000, 3 YEARS AT 7 per cent., on a modern 6-room house and 50 ft. lot, on Brand blvd., Glendale; only ½ block from Fourth street business center; value $4500. Call 402 DOUGLAS BLDG., cor. Third and Spring.

WANTED — MONEY, ANY AMOUNT, ANY length of time, 2 per cent. per month, good chattel or collateral security; bank references. CRAIG, 503 Grosse Bldg.

WANTED—$2500 AT 7 PER CENT. ON VAcant lots, southwest, valued at $10,000, with the privilege of taking up the loan by paying 90 days interest as a bonus. ASA M. GREEN CO., Main 6453. F5345.

WANTED — CAPITAL FOR LOANS APproved before offered. Responses to circular letter awaited. Safe investments assured with minimum trouble and worry. FRANK C. SMITH, 502 American Bank Bldg.

WANTED—$750 AT 8 PER CENT., CHOICE lot, 50x135; value $1500; owner, 329 P. E. Bldg. A3986. Broadway 4124.

WANTED—TO SELL CONTRACT OF $1425, first loan on property, payable $25 each quarter, interest 7 per cent., corner lot, 50x135, with modern 5-room house; discount $200. MITCHELL, 430 Citizens National Bank Bldg.

WANTED—$200; WILL PAY $25 FOR USE until May 15. Dividend stock security; best references. Address H, box 96, TIMES OFFICE.

WANTED—$1000 FOR 1 YEAR; WILL PAY $50 bonus and $150 for use. Security controlling interest in summer resort, paying big dividends. Address H, box 27, TIMES OFFICE.

WANTED—$25,000 FOR ONE YEAR, WILL pay good rate of interest and give as security 60,000 shares of stock in a paying concern. Last selling price of stock was $1.50 per share. Address F, box 14, TIMES OFFICE.

WANTED—$4000 LOAN, ON INCOME PROPerty worth $20,000; appraiser's valuation, $16,500. Will pay 6 per cent. interest. Address P, box 296, TIMES BRANCH OFFICE.

WANTED—$800, FOR ONE OR TWO YEARS at 8 per cent., from a private party, by a private party; good security. Room 422 CHAMBER OF COMMERCE. Occidental dist.

WANTED—$1250 ON NEW, MODERN, SIX-room bungalow at 7 per cent. for 3 years. Lot 40x120. Street improvements. See ALEX. CULVER, 321 W. Second st.

WANTED — $17,000, 3 YEARS, 7 PER CENT. interest, city realty. F. J. STEELE & CO., 303 H. W. Hellman Bldg. A8237, Main 535.

WANTED—SAVE YOUR MONEY. WE PAY 10 per cent. on your savings and issue gold bonds from $10 to $1000, with bank security; investigate. Address D, box 56, TIMES OFFICE.

WANTED—LOAN OF $1000 ON TRUST DEED of $1700, payable monthly, subject to a mortgage; will pay 18 per cent. to get loan at once. WILSHIRE 597; 58547.

WANTED — $6500 3 YEARS, 7-8 PER cent., property under same mortgage, industrial, near Main and Jefferson. Address G, box 9, TIMES OFFICE. Phone 24872.

WANTED — MONEY. I HAVE SEVERAL well secured loans on city property, ranging from $1000 to $5000, at 7 per cent. R. H. BLUMENTHAL, 402 Stimson Bldg.

WANTED—$1250; ON FIRST MORTGAGE, city real estate; two or three years, 7 per cent. interest. CRUM, J. M. OSWALD CO., 406 Hill st.

WANTED — AT ONCE, $1200 AT 8 PER cent; no commission; 43 1-3 foot lot, 7-room house, by University; value $3000. 930 WEST 35TH ST. 24753.

WANTED — $2500, FOR 3 YEARS, 7 PER cent., close in, improved, income business property; valued $12,000. Address G, box 30, TIMES OFFICE.

WANTED — $2500 LOAN UPON ORANGE

MONEY WANTED—
On Real Estate and Collaterals.

WANTED—MONEY ON FIRST MORTGAGE. $800—2 years, 8 per cent., on lot 40x135, 54th, between Vermont and Budlong, with modern bungalow, value $2000. $1250—3 years, 8 per cent., net, on lot x130; on Hotel st., near Pasadena ave., fine new 5-room house; value $2500. $1250—3 years, 8 per cent., on lot 40x on Lincoln ave., near Avenue 50, at York blvd. car line, and in vicinity of Occidental College, in Highland Park; $900; improved with 5-room modern bungalow, with hardwood floors, built-in and cement porch; value $1700; total $2500. $1200—3 years, 8 per cent., on lot 40x on Arroyo Seco ave., two blocks east of Pasadena ave.; value $1000; improved with room modern bungalow; hardwood floors, built-in buffet and cement porch; value $1600; total value $2600. $1350—3 years, 8 per cent., on lot 45x on corner Sabina st. and Indiana ave., Heights; with 5-room bungalow; value $ $1400—3 years, 8 per cent., on lot 40x on Arroyo Seco ave., near Avenue 63, $1100; improved with 5-room modern bungalow, hardwood floors, built-in buffet and cement porch, value $1700; total value $ $1400—3 years, 8 per cent., on lot 45x on 52nd Place, just off South Park with new 5-room bungalow, value $2800. $1500—3 years, 8 per cent., on corner 40x120, on corner Arroyo Seco ave. and Avenue 63; value $1250; improved with fine modern bungalow of 5 rooms, hardwood floors, built-in buffet, and fancy cobblestone porch, value $1700; total value $ $1500—3 years, 8 per cent., on lot 50x on Fairview st., near Louise st., Glendale with a beautiful 5-room bungalow; value $3000. $2000—3 years, 8 per cent., on lot 40x on north side of 21st st., ½ block east Central ave., with fine new 6-room bungalow, value $4000. $2500—3 years, 8 per cent. net, on lot x135, on W. 29th st., near La Salle ave., 6-room house; value $5000. $2500—3 years, 8 per cent., on lot 50x on Golden Gate ave., north of Sunset with a magnificent bungalow, No. 1654 Golden Gate ave.; value $5000. $2750—3 years, 7 per cent., lot 40x135; 41st Drive, near Figueroa st., with fine 2-story, 7-room house, value $5500. $9000—3 years, 7 per cent., lot 60x corner on Moneta ave., with fine new 2-story brick building of 5 stores and hall, apartments above, just finished and rented. References—Title Insurance & Trust Co., Title Guarantee & Trust Co., Los Angeles Abstract & Trust Co., First National Bank, Citizens National Bank, and thousands of satisfied clients. We guarantee satisfaction. MATTHEWS & MATTHEWS, The Leading Mortgage Brokers. 328 Douglas Bldg., cor. Third and Spring.

WANTED— The Loans offered below are all high-class and are guaranteed by us.

$800—8, 5 rooms, Pepper st. ....
$1750—7, 5 rooms, Angeleno st. ....
$2200—8, 2-acre poultry ranch, Hawthorne ....
$3000—7, 10 rooms, Hollywood ....
$5000—7, San Pedro st., income ....
$7500—7, 10 rooms, city ....
$12,000—7, new, close in, apartment ....
$13,000—8, house, 20 acres, oranges........
$18,000—7, stores and apartments........
$32,000—7, 200 acres, close in........

These and many more that are equally attractive. J. Y. BLAIKIE, Mgr. Loan Dept. Office hours 9 a.m. to 2 p.m. Appraisements from 2 p.m. Guy M. Rush Co., Inc., 301-2-3 Story Bldg.

WANTED— 8 PER CENT. NET, GILT-EDGE SECURITY, In sums of $100, $200, $300, $500 and $2000. Interest payable quarterly by a trust company. No possibility of a loss. L. H. FIXEN, Investment Broker, Room 507 Delta Building, 426 South Spring. Call between 11 and 12 a.m. and 2 and 3 p.m. Phone F4182.

WANTED—$1600, 3 YEARS AT 7 PER CENT. on modern 6-room residence, lot 50x175; best part of Glendale; cash value $3600. Owner's home, good loan. $2500—3 years at 8 per cent., on 20 acres near station at Artesia, good land, water bearing; value $6000. $3000—3 years at 7½ per cent., on modern room cottage, lot 25x110, on Crocker near Fifth; bank appraisement $6250, strong paper on mortgage. $5000 or $6000—3 or 5 years at 7 per cent., 140 acres, highly improved land, alfalfa and olives, new pumping plant, 100 inches of water, Perris Valley; value $20,000; amount loan to be expended upon property. S. R. EARNEST & CO., 621 H. W. Hellman Bldg. Main 5555, A8757.

WANTED—MONEY AS FOLLOWS: $3500—Security 8-room modern house, hardwood floors, value $8500; gilt edge every way, west part. $5000—Fine apartment house site, not far out, value $15,000. $2500—Mortgage for sale, secured by fine section land in the heart of Imperial Valley, worth $25,000. Good as gold bond, liberal discount. $2000—On valuable mine in San Bernardino county, a 10-stamp mill just installed at cost of $25,000. Will pay 2 per cent. a month. The whole mine for security. $700—4-room house, lot 50x125, Boyle Heights. J. C. OLIVER, Money Loaner, 123 South Broadway.

WANTED—MONEY. $1000—9 per cent. net, 3 years, lot 50x150, with 6-room house and 4-room house; value $1500. $1200—8 per cent., 3 years, 40 acres, near Burbank; worth $4000. $2500—8, 3 years, improved ranch of 44 acres near Ontario; value $8000. $2000—8, 3 years, bungalow, near Vermont Square; value $4000. $7000—8, 4 years, 160 acres, all in alfalfa, good improvements; a fine loan. R. W. MOYER, 604 Frost Bldg. F3107.

WANTED — $25,000. HAVE CLIENT THAT wants this amount, on $50,000 worth first mortgage bonds of a producing mine. These bonds secured by a first-class bonding company. Bonds carry 7 per cent. and will pay 2 per cent. extra, making them net 9 per cent. Mine has 10-stamp mill, 10,000 tons ore blocked out, 3000 feet rails laid in mine, cars, houses and everything for a good mine. The company owns the water right and this fund is to install a water power plant, in order to cheapen the cost; 14 claims in the property and over three hundred thousand dollars has been refused for it. Investigate this. F5398. GARNETT CO., 622 Grosse Bldg.

WANTED—MONEY— For Sale—Second trust deeds on purchase of houses, which we offer at discount 20 per cent.; the interest and principal payable monthly; these are good, safe securities and will net investors heavy interest; investigate these most profitable transactions; we can place your amounts, large or small. MATTHEWS & MATTHEWS, 328 Douglas Bldg., corner Third and Spring.

WANTED — MONEY ON REAL ESTATE— Your own selection without expense from the many choice applications for money which naturally seek a responsible institution. Real Estate Loan Department, OIL AND METALS BANK AND TRUST CO., 211 W. Third st. Main 535. 10525.

WANTED — MONEY ON 2ND TRUST DEED. $600, 1 year, 12 per cent. net. Builder wants to borrow this amount on a trust deed for $1200 (subject to first mortgage of $1250) on a new modern 5-room bungalow, which he has just sold to a responsible purchaser. We recommend this as a safe and profitable loan. MATTHEWS & MATTHEWS, The Leading Mortgage Brokers. 328 Douglas Bldg., corner Third and Spring.

WANTED—TO BORROW $2200 ON 7-ROOM, 2-story house; value $4500; 7 per cent. $2500—8-room modern house, southwest; value $5500; 7 per cent. $300—On lot worth $700, 8 per cent. HOVIS & EVANS, 226-7 Bradbury Bldg. F5238. Main 512.

WANTED — $20,000, IN AMOUNTS AS FOLLOWS: $1500, $1600, $1700, $1800, $1900 and $2000, for buildings loans. VAIL & CRANE COMPANY, 1028 Story Bldg.

WANTED—MONEY. $28,000, 3 years, at 7½ per cent. Security nearly 400 acres alfalfa ranch, splendidly located, and worth conservatively $125,000. See Henry W. Mellen, Loan Dept., WRIGHT & CALLENDER CO., 402 South Hill st.

WANTED— BUILDING LOAN. BUILDING LOAN. BUILDING LOAN. Lot value $2500; home will cost $3450; want $3000 at 7 per cent., 3 years. Property on Gramercy st. Address S, box 235, TIMES BRANCH OFFICE.

WANTED — TO BORROW $350, OFFERING as security ten shares stock in S. F. Building and Loan Company; value of stock about $900; stock will mature within one year; loan for about six months. Address H, box 90, TIMES OFFICE.

WANTED—I HAVE JUST SOLD WILSHIRE lot and house for $12,500, getting $2500 cash down, want $4000 3 years, 7 per cent.

Classified Liners.

MONEY WANTED— On Real Estate and Collaterals.

ANTED — LOANS OF $6000, $10,000, $12,500, $5,000, on first-class income property, paying ...er than 1s per cent., on investment. Act ...ckly. A3043. Main 2043. MR. FRYE.

ANTED—BUILDING LOAN FOR $1800, by a responsible party, good security, 3 years, 7 per cent.; no agents. ASA M. ...EEN CO. F5345. M. 6431.

ANTED—MONEY, $1500 TO $1800, ON 6-room residence; value $3500. Phone GLENDALE 551R.

ANTED — WILL SELL $1200 CONTRACT. Might take clear lots. Have several loans in place. JACKSON, 713 Story Bldg. A4671.

ANTED—BUILDING LOANS, FROM $6000 to $150,000. F. G. WEIK & CO., 300 H. W. Hellman Bldg. F1709.

ANTED — LOAN OF $5000, ON WALNUT ranch, worth $15,000; no commission will be paid. Address H, box 10, TIMES OFFICE.

ANTED—FOR SALE—SECOND MORTGAGE $12,000, on land, 7 per cent. W. L. ARMITAGE, Redlands.

STOCKS AND BONDS— And Mortgages.

JOSEPH BALL COMPANY—
INVESTMENT SECURITIES.
130 West Fourth st.

WILL SELL.
Edison Common.
Western Union Oil.
...00 Big Sespe.
Western States Life Ins. Co.
Riverside Home Telephone Bonds.
...50 First Mortgage, drawing 8 per cent. net.
...50 First Mortgage, drawing 8 per cent. net.

MAKE US A BID ON
Two $1000 Glendale Consolidated Water 6s.
Five $1000 Los Angeles Harbor 5s.
Palmer Union.
Inglewood Cemetery.
Los Angeles Savings & Mortgage Trust Co.
United Oil.
Los Angeles Kern Oil.
Oil Development Co.

OFFER US
American Oilfields Bond.
Southern Trust Co.
Mexican National Gas 6s.
Western Union Oil.
Premier Oil.

JOSEPH BALL COMPANY,
10645. Main 2279.

WE OFFER $22,500 BONDS WITH— STOCK BONUS, NETTING INVESTOR 20 PER CENT. THIS INVESTMENT IS SECURED BY $300,000 OF LAND IN FILLMORE, VENTURA COUNTY, CAL., AND UP-TO-DATE CEMENT PLANT LOCATED THEREON. FOR FURTHER PARTICULARS SEE SUNSET PLASTER & CEMENT COMPANY, 532 I. W. HELLMAN BLDG., LOS ANGELES, CAL. TELEPHONE MAIN 1922.

FOR SALE—50 ACRES, STOCK RANCH.
...5 acres old alfalfa.
...5 acres new alfalfa.
...5 acres vines, some Muscats and some Thompson.
5-room house, 2 wells, on place.
2 bunk houses, 1 large barn.
2 large chicken houses.
Good water right with place.
Tools for running the place.
... cows, 2 horses, 100 pigs.
Boxes and trays sufficient.
Situated 2½ mile from Fowler.
... miles from Fresno. Price $9000.
Address OWNER, 1300 West 16th st.

FOR SALE—40-ACRE PLACE.
... acres peaches, "Muirs."
...5 acres Muscat raisin grapes.
3 acres Thompson seedless.
7 acres alfalfa.
Water right goes with place.
1 large barn, 1 team.
Tools and boxes; also trays.
Price $12,000.
Address OWNER, 1300 West 16th st.

FOR SALE—1000 MIDWAY NORTHERN, 30C.
...00 Butte Creek Dredging, 8½c.
1000 to 5000 Crown Oil, 2c.
1000 to 5000 Midway View, 15c.
1000 to 5000 Newport Bay Oil, 1 1-4c.
100 to 500 P. B. Steifer, $1.60.
100 to 600 Home Builders, $1.75.
Want Balboa Oil, Newport Bay Oil.
Want Butte Creek, 100 to 20,000 shares.
Did you hear about good clean-up yesterday?
H. N. WILLARD, 230½ S. Spring. A5716.

FOR SALE—
500 Kern Central, 50c.
4000 shares SOUTH MIDWAY, 20c.
1000 shares Midway Pacific, 22c.
1000 shares Dawson Oil, 22c.
500 shares South Kern, $1.
500 shares Ideal Oil Co., 58c.
276 WILCOX BLDG.
Phone A2334.

WANTED—HIGH GRADE EXPERIENCED stock salesman, competent to place $50,000 ... 8 per cent. preferred stock on installment plans for corporation in best of standing and with established business guaranteeing regular quarterly dividends of 2 per cent. Will pay 6 per cent. brokerage to right person. Address G, box 194, TIMES OFFICE, giving reference and experience.

FOR SALE—5 ACRES, CAL. HOUSE, GOOD pump plant, gum grove, reservoir, 25 orange trees, some alfalfa, team, wagon, tools, 50 chickens, fine little home; $3750; good terms; no agent. Apply H. E. LUCAS, owner, Buena Park.

FOR SALE—5 ACRES, 3 IN ALFALFA; ¼ mile to electric line; fine for chickens. The best 5 acres in Orange Co. For terms apply H. E. LUCAS, owner, Buena Park. No agents. R.R. No. 1.

CORPORATIONS—DO YOU DESIRE TO sell your stocks or bonds? Our method gets results. Stocks insured, bonds matured. Literature furnished on request. GRANITE SECURITIES COMPANY, Fifth floor Bradbury Bldg.

FOR EXCHANGE — DIVIDEND PAYING stock for improved or unimproved property. Address F, box 37, TIMES OFFICE.

WANTED—FOR CASH, 50 TO 100 SHARES Los Angeles Investment Company stock. Address G, box 37, TIMES OFFICE.

FOR SALE—$500; 40 ACRES IN MADERA county. Fine berry or chicken ranch. Excellent spring water. B. RIVAS, Fowler, Cal.

FOR SALE—SMALL BLOCK FELLOWS Direct Power Transmission Company stock. Address G, box 90, TIMES OFFICE.

FOR SALE— Miscellaneous.

FOR SALE—
5 enameled bath tubs.
10 enameled laundry tubs.
5 toilet bowls.
Other plumbing goods, all at snap prices for cash. Address F, box 19, TIMES OFFICE, or Phone 54258. BROUWER.

FOR SALE—COMPLETE SCHOLARSHIP IN trade school in city. Party now holding must leave city. Reduced price. Call and investigate, 1 to 5 p.m. FISHER & HUGHES, 452 I. W. Hellman Bldg.

FOR SALE—"THE PRESIDENT USES OUR Maple Syrup." Absolutely pure old-fashioned Maple Syrup. 1911 crop best ever; $1.25 gal. f.o.b Cleveland. K. B. POCOCK, Cleveland, O.

FOR SALE—ON TIME PAYMENTS, LACE curtains, portieres, couch covers, rugs, carpets and mattings and furniture, stoves and household goods. OVERELL'S, 700-708 S. Main st. THE BIG STORE.

FOR SALE — NEW AND SECOND-HAND billiard and pool tables and bowling supplies; bar fixtures of all kinds; easy payments. THE BRUNSWICK-BALKE-COLLENDER CO., 321-323 E. Third st., L. A.

FOR SALE—EUCALYPTUS TREES, 2,000,000, three kinds, finest trees in California; $4 per 1000; must sell quickly to make room for new stock. A3043, Main 2043. MR. FRYE.

FOR SALE — STOCK OF JEWELRY, DIAmonds, watches, solid silverware, etc. Will take 60 per cent. off cost. Address H, box 16, TIMES OFFICE.

FOR SALE—SECOND-HAND HOLT COMbined harvester, small expense to put in good order. Address G, box 6, TIMES OFFICE.

FOR SALE—CHRYSANTHEMUM PLANTS, commercial varieties, large or small quantities. S. C. PERRINE, Palms, Cal.

FOR SALE—OFFICE FIXTURES, INCLUDing 125 ft. of partitions, Florentine and plain glass tops, electric light fixtures, etc. ELLIS & JOHNSON, 625½ S. Spring. F5019.

FOR SALE — BILLIARD AND POOL TAbles, lowest prices and easy terms; also supplies. PACIFIC COAST BILLIARD TABLE CO., 119 East Third st.

FOR SALE—CAMERAS, KODAKS, LENSES, all photographic goods bought, sold, exch. CAL. CAMERA EXCHANGE, 323½ S. Spring.

FOR SALE — OR RENT — NEW INVALID wheeled chairs. Hospital and nurses' supplies. PROFESSIONAL SUPPLY, 415 W. 5th.

FOR SALE—AT A SACRIFICE A $50 COFfee mill for $10; warranted; in good condition. 414 W. EIGHTH ST.

FOR SALE — CHEAP, GOOD ROLL TOP desk and chair. Call 1305 TRUST & SAVINGS BLDG.

FOR SALE— Miscellaneous.

FOR SALE — SECOND-HAND FIREPROOF safe; cheap. ANDERSON, 234 S. Los Angeles st.

FOR SALE—4½ INCH REFRACTOR EQUItorial telescope. J. W. SHARP, R.F.D. 12, BOX 298A.

FOR SALE — SECOND-HAND FIREPROOF safe, cheap. 204 W. 8TH ST. Stanley.

FOR SALE—300 LOADS GOOD SOIL. Address H, box 29, TIMES OFFICE.

STAMPS—COINS—PHOTOS.

SEND 60c FOR COPY OF MY ENCYCLOPEdia of U. S. and foreign coins, revenues and postage stamps, illustrated; gives prices paid. A. B. JACOBS, 1601 Polk st., San Francisco.

STAMPS BOUGHT, SOLD, EXCHANGED, for jewelry. Full line albums, catalogues, packets, etc. ARTMAN, 214 Mercantile Place. Broadway 1949.

FOR SALE— Furniture.

FOR SALE—WILL SELL COMPLETE SET of furniture and furnishings at bed-rock prices. A big bargain. See these goods before you buy. Positively biggest snap in city.
80c—Pillow, fine feathers 55c
85c—Linoleum, best cork body 60c
$1.25 blanket, heavy 90c
$2—Sewing table $1.50
$3.50—rope portiere, heavy cords $2.50
$4—Art square, room size $3.00
$5—Kitchen cabinet, roomy bins........$3.75
$5.50—Sanitary couch $4.00
$7—Bookcase $5.50
$8.50—Collapsible go-cart $6.50
$11—Easel mirror $8.50
$12.50—White maple chiffonier $10.50
$16—Gas range, good baker $12.50
$22—China closet, bent glass ends ..$17.00
$27.50—Haviland dinner set $21.50
OVERELL'S, 700-708 S. Main st.

FOR SALE—
DON'T THROW YOUR MONEY AWAY.
Low rent and smaller expense now enable us to cut the prices.
$28 elegant Quick Meal gasoline range, self-generator, like new, only $9.50.
Almost new gas range, oven and broiler, worth $20, connected free, only $7.
$14.50 dandy 4-hole cook stove, nice large oven, price now only $4.50.
$12.50 light oak extension dining table, $3.50.
Outfit: $8 bed, $...; $3.75 springs, $4 mattress; sell complete outfit only $5.
Now in our new, elegant STORE, 105-107 E. EIGHTH ST.
LEVY'S GREAT BARGAIN STORE.
Be sure you are at the right number. Between Main and Los Angeles sts.

FOR SALE — ENTIRE FURNISHINGS OF neat, modern apartment of 3 large rooms, kitchen and bath, all new and clean, at one-third of actual value. Within five minutes' walk First and Broadway, with beautiful outlook, one-half block from cars. Am leaving Los Angeles and must sacrifice in order to effect an immediate sale. One or two rooms can be sublet if desired. Have now two roomers who will be glad to stay if desirable. Call Apartment 15, 425 N. HILL ST., forenoons, —or address ZZ, box 11, TIMES OFFICE. Make appointment.

FOR SALE—
$45—A fine new quarter sawed oak roll top desk, revolving arm chair, 6 office chairs, table, rug, etc. A new outfit.
ROOM 421, MERCHANTS TRUST BLDG. Tel. Main 6286.

FOR SALE—WE SELL FURNITURE, WE guarantee top prices and will advance you more money than some others pay. Get our offer.
GUARANTEE AUCTION CO., 530 S. Main. Phones, Main 1309; F7764.

FOR SALE—SEVEN ROOMS OF DESIRable furniture at auction, Friday, April 7th, 10:30 sharp, at 2831 South Main st. R. N. KEMP, auctioneer.

FOR SALE—OFFICE FURNITURE, SIXteen-drawer quarter-sawed oak index cabinet and two office rockers. ALTHOUSE BROS., 201 Story Bldg.

FOR SALE—DON'T GIVE AWAY YOUR furniture, carpets, etc. Let me sell it for you. R. W. PADLEY, Auctioneer, 1221 S. Hill, F2596.

FOR SALE—FURNITURE OF A FIVE-ROOM flat, rents for $17.50. Must be sold at once, party going east at 653 W. 15TH ST.

FOR SALE — REVOLVING HIGH-BACK office chair, $5. WADHAM'S 111 Broadway.

FOR SALE—MUST SELL NOW, STANDING desk and chair at 204 WILCOX BLDG.

THINGS ON WHEELS— All Sorts.

Automobiles

IF YOU ARE LOOKING FOR A BARGAIN listen to this; I have a 1910 40-50 double chain drive Locomobile, which cost $5600; includes top, wind shield, 2 extra casings, tire covers, $100 Warner autometer, and clock; trunk rack, tire trunk, extra set drive chains; set Weed chains; Prestolite tank and complete set tools; I have been called away and must sell quickly. A wonderful bargain for somebody. The car is as good as new and can be seen at 1115 S. OLIVE ST. F2995.

YOU CAN REPAIR THOSE CURB CUTS and surface lacerations in your rubber tires permanently with Goodwear Rubber Amalgam; positively the best for that purpose; used extensively throughout Europe, it comes in solid sticks, two for $1 by mail, nips tire troubles in the bud and saves dollars in repair bills. Agents wanted everywhere. KING & GEORGE, Selling Agents, 641 Lebanon st.

STODDARD-DAYTON, FULLY EQUIPPED and in first-class running order; owner needs money and must sell immediately. Call 963 S. MAIN ST. A4190.

$50,000 TO LOAN ON NEW AND USED CARS. 1101 SO. FIGUEROA. SUNSET LOAN & AUTO CO., HOME 54377. BDWY. 237.

OLDSMOBILE. Finest of condition and fully equipped; owner going East and must sell at once. Call at 961 S. MAIN ST. A4190.

I WANT TO BUY FOR CASH FROM PRIvate party, light touring car or runabout. Must be late model in good condition and worth the money. Address G, box 53, TIMES OFFICE.

BIG BARGAIN, ACT QUICK, EXAMINE, late model 4-cylinder, five-passenger Columbia, must be sold this week to close estate, perfect running order completely equipped, consider the price $1375. 1019 S. OLIVE ST. Phone A1007.

MODEL T FORD, FULLY EQUIPPED AND in good running order. 963 S. MAIN ST. A4190.

WANTED 2 CYLINDER AUTO. WILL trade diamond ring for same, ring valued at $400. Address G, box 20, TIMES OFFICE.

FOR EXCHANGE — NEW ELECTRIC CAR for vacant, unincumbered lots. Address giving location and value of property. Address MK, box 100, TIMES OFFICE.

TO LET—5-PASSENGER RAMBLER, 40 H.P. First hour, $2; second, $1.50. Phone HOME 71652, WEST 3462.

1910 BRUSH $300— This car is in A1 condition and is cheap at more money. Call and look it over at 961 SO. MAIN. A4190.

WANTED—GOOD TOURING CAR FOR 2 choice lots in Chicago. Phone A8091.

FOR SALE — HOLSMAN BUGGY AUTO. latest models, 2 seats, top, new tires, neat and a beauty; cheap. Cash and payments; terms. 335 WALL ST., basement.

CHALMERS "40," BRAND NEW, RUN only few months. Fully equipped, two or four passenger. $1875 cash only. 414 WEST COLORADO ST. Pasadena.

CHEAP FOR CASH, GOOD DESERT CAR, 60 H.P., 4-cylinder, 7-passenger, 1907, 1908 Thomas Flyers. 543 S. SPRING ST., cigar store.

WILL ACCEPT DIAMONDS OR REAL ESTATE for my 4-cylinder automobile. Phone HOME 53691 mornings.

$350 SPOT CASH BUYS NEARLY NEW 20 H.P. shaft drive 5 seated 4-cylinder touring car, actually worth $1000. Be quick and get this bargain. Inn rear 607 S. FIGUEROA ST.

FOR SALE — 1910 POPE-HARTFORD, 5-passenger touring car, fully equipped, cost $3400; sell for $...; guarantee car. VICTOR MACHRIS, 605 West Washington. West 4652.

FOR SALE—CHEAP, FIVE-PASSENGER, six-cylinder, 50 H.P. Matheson, first-class condition. Call after 1 p.m. NATIONAL THEATER, 600 Main. M. Norling.

1911 E.M.F., FULLY EQUIPPED AND IN first-class running order, for sale for cash. Room 92 SHOREHAM HOTEL, 606 Carondelet st.

WANTED—TO TRADE FOR REAL ESTATE or take runabout as part; a 6-cylinder 7 passenger car, selective gear, magneto and full equipment; first-class order. Address 290 S. MICHIGAN, Pasadena.

FOR EXCHANGE—LOTS, ACREAGE AND fruit land in Oregon and Washington for good automobile. COURTOIS, 719 E. 25th st., Los Angeles.

WANTED—TO EXCHANGE PRACTICALLY new 1910 Pope-Hartford automobile as part payment on a good lot west of Figueroa between Sixth and Seventh sts. Phone BROADWAY 6520, HOME 10047.

WANTED—AUTOMOBILE AS PART PAYment on vacant lot; price must be reasonable. Address box 8.., OCEAN PARK.

5-CYLINDER RUNABOUT, USED 100 miles, top, lamps, etc. Bargain. 204 S. OLIVE. F2835.

THINGS ON WHEELS— All Sorts.

Automobiles.

WE HAVE MOVED TO 1029 S. MAIN ST., and you will be able to buy the few cars we have left at your own price.
1911 6-cyl. Briarcliff Lozier at cost.
1910 7-pas. Lexington touring car.
1909 7-pas., fully equipped Lozier, $2500.
1909 7-pas. Thomas touring, fully equipped.
1910 7-pas. Lexington touring car; has been run less than 1500 miles.
1910 5-pas. Lexington, 40 h.p., pony tonneau; $1500.
A 70 h.p. American Mors chassis at your own price.
1909 30 h.p. pony tonneau Mitchell.
A sturdy 30 h.p. light delivery car.
Maxwell, 2-pas., 12 h.p., a bargain at $350.
We must close these cars out at any price we can get, so come down with real money and you will be surprised at the values we will give for cash.
NASH & FENIMORE, McKees Garage, 1028 South Main street.

FOR SALE—5 SECOND-HAND ELECTRIC AUTOMOBILES, ALL IN ALMOST NEW CONDITION, 1 BAKER VICTORIA, GOOD AS NEW, NEW BATTERY, MAKES 60 MILES A CHARGE. PRICE $800; 1 BAKER ROADSTER IN FINE CONDITION, MAKING 65 MILES A CHARGE, ONLY $775; 2 DETROIT ROADSTERS, 3-PASSENGER CARS, NEWLY PAINTED, BATTERIES IN GOOD CONDITION, RUNNING 50 AND 60 MILES A CHARGE. PRICE $950 AND $1000; 1 WAVERLY STANHOPE, NEARLY NEW BATTERIES, NICELY PAINTED, TAN LEATHER UPHOLSTERING, RUNS 50 MILES A CHARGE, ONLY $300. THESE CARS CAN BE SEEN AT 1204 SOUTH OLIVE. CALIFORNIA ELECTRIC GARAGE CO.

FOR SALE— Will sacrifice my 1911, four-door Torpedo Speedwell, absolutely new; buying roadster. Call quick if you want the best bargain in Los Angeles. 1101 S. FIGUEROA ST. Broadway 237. Home 54377.

FOR EXCHANGE — 5-PASSENGER TOY tonneau or light car, late model, or an electric. Will trade rich level delta land in Sonora, Mexico, in American subdivision. Title guaranteed. Bank and references from other buyers. No junk wanted. Address F, box 66, TIMES OFFICE.

FOR EXCHANGE—AN $1800, HOLLYWOOD lot, 80x190; a South Pasadena $5000 bungalow; a Los Angeles $3500 bungalow, southwest. Either for a late model roadster or runabout, balance to suit. ANDERSON INVESTMENT CO., Main 9474; F5743.

FOR SALE— Greatest bargain on the Pacific Coast, for quality and class. See our big line of slightly used cars; also 1911 cars, at big discount. SUNSET LOAN & AUTO CO., Broadway 237; 54377.

ELECTRICS! ELECTRICS!
Baker chain-drive Victoria electric.
Detroit four-passenger coupe, electric.
Detroit Victoria electric.
Waverly runabout electric.
R. & L. ELECTRIC AUTO CO., 2114 W. Seventh st. Phones—53026; Wilshire 154.

1910 FLANDERS— Fully equipped and in excellent running order. This machine can be bought at a bargain. See it at 963 SO. MAIN ST. A4190.

I HAVE A STRITCLY MODERN 7-ROOM residence, eleven minutes ride west. Rents $30 per month, small incumbrance. Will exchange even for a good standard 5-passenger car. Address N, box 203, TIMES BRANCH OFFICE.

E.M.F., FULLY EQUIPPED AND IN FIRST-class condition; must sell for want of use. Price $750; bargain. 963 S. MAIN ST. A4190.

FOR EXCHANGE—7-PASSENGER 65-H.P. auto, everything first-class, extra tires, tubes, top, speedometer, clock. Full set tools; lately overhauled. Address 136 ROSELAWN DRIVE.

CHALMERS-DETROIT, $775. Fully equipped and just overhauled and in good running order; am compelled to sell and will sacrifice. Call 961 S. MAIN. A4190.

FOR SALE—'09 PACKARD, 7-PASSENGER touring car, fully equipped, running condition, like new, $5250 outfit. $2000. VICTOR MACHRIS, 605 W. Washington. West 4652.

CADILLAC 30. PRICE $575. Fully equipped and just recently overhauled; owner leaving city and must sacrifice. 961 S. MAIN ST., A4190.

WANTED—LIGHT ROADSTER OR FIVE-passenger car. Will give from $800 to $1000 industrial stock, guaranteed 20 per cent. dividend. Address H, box 26, TIMES OFFICE.

I HAVE SPOT CASH TO PAY FOR A GOOD gentleman's roadster. I am not an automobile dealer, but looking for a snoop for our own use in El Centro. Address T, box 44, TIMES OFFICE.

REO RUNABOUT, NEARLY NEW, A BARgain. WEST 36TH ST. Phone West 5658.

SEVEN-PASSENGER STODDARD-DAYTON automobile. Fully equipped, $1250. 910 W. 9TH ST. Main 3842.

FOR SALE — AUTO BODIES, HOODS, fenders and tanks. Let us rebuild your car. WESTERN AUTO BODY & MFG. CO., 416-418 East 9th st. Phone F4623.

FOR SALE — OR EXCHANGE — FOR GOOD city lot, no equities considered, 45 H.P. Pierce with both touring and demi-limousine tops. 1148 S. OLIVE ST.

FOR SALE — $450, '08, 30-H.P., 5-PASSENger Franklin, mechanically perfect and all good tires. Phone 21222. 1349 MYRTLE.

FOR SALE—LATE MODEL 25-H.P. OVERland touring car, used 6 months; seats 5 persons, fully equipped, at a sacrifice. FOSTER, 316 Union Trust Bldg. F2839.

WANTED — HIGH CLASS TOURING CAR or runabout, model 1910 or 1911. I will give unincumbered lots and cash for real value. PHONE F1683. 1111 Trust & Savings Bldg.

WANTED — FIVE-PASSENGER AUTOMObile, prefer 1911 Lexington. Will give cash and good lots. Address H, box 28, TIMES OFFICE.

FOR SALE—WHITE STEAMER, 1906 MODEL, perfect order. Make offer. GEORGE UPP, 820 W. First st.

WILL PAY CASH FOR CHEAP AUTOMObile. Address F, box 54, TIMES OFFICE.

WANTED—AUTO REPAIR WORK, 25 CENTS per hour, work guaranteed. MAIN 5026.

MOTORCYCLES.

FOR SALE—OR EXCHANGE — INDIAN motorcycle. MAIN 7354. 1344 S. Flower.

FOR SALE—3½ H.P. MOTORCYCLE, GOOD condition, $65 cash. 2830 BELLEVUE AVE., city.

Buggies, Phaetons, Runabouts.

FOR SALE — BUGGIES, CLOSING OUT large assortment new and second-hand buggies at cost. CAPITO-BLYTHE CO., 124 S. Los Angeles st.

FOR SALE — BABCOCK BUGGY, RUBBER tires, good condition; single harness. 2708 S. FIGUEROA ST. Phone South 1728.

FOR SALE — TWO GOOD HACKS, CHEAP. L. A. CARRIAGE WORKS, 331 New High street.

Wagons and Carts

FOR SALE—LIGHT SPRING WAGON, LONG bed, 2 seats, cost $100. Been used very little. Will sell for $50. 127½ E. 25TH ST.

FOR SALE— Agricultural Implements and Vehicles.

FOR SALE— Splendid values, lowest prices, liberal credit given by our retail department; see us without fail before buying; catalogues mailed to out-of-town customers. A personal call will show you that we have the best and largest stock in the Southwest; we are now doing the largest wholesale business and intend to build up our new retail department. ARNOTT & COMPANY. Established 1892. 112-118 S. Los Angeles st., Los Angeles, Cal.

LIVE STOCK FOR SALE— Horses, Cattle, Mules, etc.

FOR SALE—MULES, TWO PAIR, WEIGHing 2600 lbs. and 2400 lbs. This closes out our bunch of mules and will sell very cheap; $125 for either team. Five good cheap horses, $20 to $50 each. One rangy built laundry wagon horse, $85. Two colts, 3 and 4 years old, $75 each. All kinds of buggies, wagons, harnesses and saddles, almost given away to make room. 1060 EAST 45TH ST., near Central.

FOR SALE—ONE OF THE BEST FAMILY driving mares in the State, six years old, perfectly sound, afraid of nothing, 1000 pounds, with good buggy less than year old, parasol top, harness, robes, duster, blanket, feed bag, stable fork, comb and brush. Bargain for $185. BARTLETT 508 W. 35th Place. West Jefferson car to Wesley. West 3917.

FOR SALE—VERY HANDSOME 1000 LB. bay horse, 5 years old, sound, gentle for lady or children to ride or drive. Nice light spring wagon and harness. All $135. A real bargain. Must sell at once. 1015 W. 7TH.

FOR SALE—MARE, WEIGHT ABOUT 1200, suitable for delivery, express or ranch work; true puller, double or single; city broke; $65 if taken at once. 137 EAST 25TH.

FOR SALE — HORSES, WAGONS, BUGgies, harness, at bargain. 609 E. SEVENTH ST.

LIVE STOCK FOR SALE— Horses, Cattle, Mules, etc.

FOR SALE—
WANTED.
100 HEAD
OF THIN.
HORSES AND MARES
TO SHIP TO OLD MEXICO.
WE WILL BUY 100 HEAD OF GOOD THIN HORSES AND MARES. WE WILL BUY ONE OR AS MANY AS YOU HAVE. WE ALSO BUY WAGONS, BUGGIES AND HARNESS. BRING THEM TO THE FASHION STABLES, 219 EAST FIRST ST. LOS ANGELES, CAL. ACKERMAN CUDDEBACK, PROP.

FOR SALE— AUCTION. AUCTION. AUCTION.
HORSES, BUGGIES, WAGONS, HARNESS
AT AUCTION, EVERY TUESDAY AND SATURDAY AT 10 O'CLOCK. AT THE FASHION STABLE, 219 E. FIRST ST. INTENDING PURCHASERS SHOULD NOT FAIL TO ATTEND OUR SALES, AS ALL STOCK SOLD IS GUARANTEED AS REPRESENTED IN EVERY PARTICULAR. DON'T FORGET THE SALES DAYS, EVERY TUESDAY AND SATURDAY AT 10 O'CLOCK. ACKERMAN & CUDDLEBACK, PROPS. S. WATKINS, AUCTIONEER.

FOR SALE—OR RENT. MULES. MULES. MULES. In any number; carload lots especially on short notice. COATS & WILLIAMSON. J. DAZELL, Agent, Broadway 4533. 355 Aliso st.

FOR SALE — TEAM CHUNKY MULES, weight 1000 each; drive like horses; work single, double; one fine in saddle; gentle, afraid of nothing; healthy, feet first-class. Plug hunters not wanted. Price $225. 916 YALE ST.

FOR SALE—JUST ARRIVED FROM THE north with 50 head of mules, horses and harness; some good delivery mules. This stock is no cheap stuff. Call and see. JOHN W. NICKERSON, 1131 San Pedro st.

FOR SALE — VERY PRETTY BROWN mare about 7 years old, kind and gentle, fine traveler, weight about 1000 lbs., with good rubber tire buggy and harness. Price for outfit, $135; or separate. 846 SAN PEDRO.

FOR SALE— EIGHT HEAD OF GOOD GENERAL PURPOSE HORSES AND MARES, RANGING FROM 900 TO 1200 LBS., GOOD AGES. ANY ONE LOOKING FOR GOOD WORK STOCK, CALL 731 SAN PEDRO ST.

FOR SALE — OR EXCHANGE—GENTLEman's driving mare, standard bred, age 3½ years; a beautiful bay, and can do 2:40 to light buggy; exchange for No. 1 good team and camp wagon. Price, mare, $250. 2236 S. MAIN ST.

FOR SALE — WHY GIVE OR THROW away that which will fatten several good pigs? Pigs pay. I can sell you some good ones. OTIS JONES, 429 I. W. Hellman Bldg. Phone F1844.

FOR SALE — NICE PAIR SMALL MULES, weight 900 lbs. each, good free drivers; any one looking for a good camping team will pay you to call at 731 SAN PEDRO ST.

FOR SALE — GOOD, GENTLE DRIVING horse, buggy and harness, $150 cash. MR. HALLENBERGER, 902 Trust and Savings Bldg. F6270, Bdwy. 3652.

FOR SALE — SORREL TEAM, WELL matched, 6 and 7 years old, weight 2400 lbs., well broke double; absolutely sound. 731 SAN PEDRO ST.

FOR SALE — BAY MARE, WEIGHT 1300 lbs., 9 years old, single and double; serviceably sound and a good worker. 731 SAN PEDRO ST.

FOR SALE — 4 TEAMS OF MULES; MUST be sold at once; 2 teams weighing 2400 lbs., and 2 teams weighing 2200. Call 620 EAST 7TH ST.

FOR SALE — ONE TEAM OF MULES weighing 2400 lbs. Must be sold by Saturday night, $350. Call for Kellog's team, at 620 EAST 7TH ST.

FOR SALE—TEN GOOD MULES 1100 TO 1300, five to eight years old, sound, well broke. Also good pair ranch horses, 2600 lbs, $175. 505 NEW HIGH ST.

FOR SALE — FIVE GOOD COWS, 2 JUST fresh, with calves; others coming fresh soon. Call at 5105 S. PARK AVE.

FOR SALE—A GOOD FAITHFUL OLD horse, have had him over 6 years; just the thing for a ranchman or peddler. 1201 W. 24TH ST. West 61. 23977.

FOR SALE—TWO FRESH COWS, SOUTHwest corner 36TH ST. and 8TH AVE. West Jefferson car.

FOR SALE—GOOD ALL-PURPOSE HORSE, 1200 lbs. MAIN 6824.

FOR SALE — SOUND, 1100-LB. HORSE AND delivery wagon. Call 57211.

FOR SALE—PONY RUBBER TIRED BUGGY cart and harness; must sell going East. C. B. HOOD, 4211 Pasadena ave.

FOR SALE — ONE LUNCH WAGON, ONE fresh cow. 1730 EAST 51ST ST.

FOR SALE—BEAUTIFUL HORSE, RUBBER tired buggy and harness without faults or blemish. Must sell. No plug hunters. 435 SOUTH FLOWER.

FOR SALE — HORSE, WEIGHT 1100, GENtle for lady, true puller, works single and double; price $40. Call at corner Manchester and Moneta ave. Take Redondo car via Moneta ave.

FOR SALE — 1100-LB. PACING MARE, lots of speed, but gentle, safe for a lady; almost new surrey, good harness, $200; will separate. 676 E. 37TH ST. Take San Pedro st. car.

FOR SALE — SHETLAND PONY AND buggy; weight 400 lbs.; gentle; price $65. Leaving city, sick. Call MAIN 5097, evenings.

FOR SALE — PAIR HORSES, WORK SINgle and double; weight 1100 lbs. each; both good workers, true pullers, gentle; price $75 pair, $40 each. Phone BROADWAY 5087.

FOR SALE—ONE HORSE, GOOD WORKER, single or double; $30. 719 S. SANTA FE AVENUE.

FOR SALE — FAMILY BUTTER COW. Take Monrovia car to Sunnyslope, walk ½ block. H. PATTIE.

FOR SALE — SOUND, GENTLE 1100-LB. all purpose mare; good traveler; at a bargain. 1319 SOUTH OLIVE.

FOR SALE—SHETLAND PONY AND CART $90, going east. 4321 CENTRAL AVE.

FOR SALE—ONE FINE DELIVERY HORSE 1416 TOBERMAN. West 5275.

LIVE STOCK FOR SALE— Poultry, Birds, Dogs, Cats, etc.

FOR SALE—$1 PER SETTING, WHITE PLYmouth Rock eggs, also cockerels, fit for the show room. We claim the finest small flock of W. P. Rocks in Southern California. L. E. ELLIOTT, North Louise st., Glendale. Sunset Phone 81J.

FOR SALE—BARRED ROCK COCKERELS, very aristocratic gentlemen; would add considerable dignity to your back yard; am closing them out very cheap. 1201 W. 24TH ST. West 61. 23977.

FOR SALE — FINE BARRED ROCK ROOSters, Espes, 10 and 11 months old; also fine black Minorca. Will sell cheap. Rock and duck eggs for hatching, also small chicks. 1819 WEST 24TH ST.

FOR SALE—WHITE ROCK EGGS, 90c PER setting; every egg guaranteed fertile. HEGGIE, 530 N. Hobart blvd. Phone Wilshire 1622.

FOR SALE—IMPERIAL MAMMOTH PEKIN duck eggs for hatching; immediate delivery; also young ducklings ready for delivery, April 13. Phone MAIN 5905.

FOR SALE—CHOICE OF 250 YOUNG LAYing hens, $1. Corner 53RD & McKINLEY AVE. Central or San Pedro cars.

FOR SALE — ALLEN ROUNDHEAD GAME chickens and eggs $3.50 per setting. Wanted a 50-egg incubator. 224 W. 42ND PLACE. Phone 29297.

FOR SALE — THOROUGHBRED BLACK Minorca settings, $1 for 15. 2359 WEST 22ND. Phone West 2739.

FOR SALE — BABY DUCKLINGS AND baby chicks, on hand today. P. COOK'S MAMMOTH HATCHERY, 3037 S. Main. South 1302, 22962.

FOR SALE — STOCK, BABY CHICKS AND eggs for hatching, at Ramona Acres. R. F. D. No. 5, Los Angeles. WHITE ORPINGTON FARM.

FOR SALE—WHITE SQUABS BREEDERS, bred from runts. D. BEIDLER, 1157 Third avenue.

FOR SALE—PEKIN DUCK EGGS. 220 S. BOYLE AVE. Boyle 2165.

FOR SALE — WHITE, BROWN LEGhorn chickens for sale at 1168 DELPHIE ST.

Dogs of all kinds

FOR SALE—BOSTON BULL, TEN WEEKS, beauty, $10. Pedigreed Boston Terrier Toy, female, 8 months, $35. 2610½ N. BROADWAY.

FOR SALE — FRENCH BULL PUPS, PEDigreed stock. JOHN LEWIS, Hotel Raymond, Pasadena.

FOR SALE — TOY POODLE PUPPY. WEST 5932. 1272 WEST 38TH ST.

NURSES— With Experience

WOMAN'S HOSPITAL— 1245 S. Flower st. Exclusively for women and children; confinement cases; best of nursing. Terms to suit. PHONE F4134.

LIVE STOCK WANTED— Of Various Kinds.

WANTED — STOCK AND IMPLEMENTS suitable for ranch. Address F, box 53, TIMES OFFICE.

WANTED — WHO WANTS TO SELL A small sound horse or horse and wagon on reasonable terms to responsible party HOME PHONE 54485.

WANTED — CALVES, BEEF COWS, FAT stock of any kind; highest prices paid. JULIUS BACK, 8715 Woodlawn ave. South 7282, 28640.

WANTED — TO RENT, AT ONCE, A trained ferret, to rid a house of rats. Phone MAIN 4644 or HOME A6643.

WANTED — WHITE INDIAN RUNNER ducks. Write stating number and price. S. M. COLBY, Watts, Cal.

WANTED — AVIARY RAISED BIRDS, GOOD breeders; state price. Address F, box 82, TIMES OFFICE.

WANTED—HIGHEST PRICE PAID, CALVES beef cows. S. 3291. HANNON BROS., 1652 E. 20th st.

LOST, FOUND STRAYED— and Stolen.

LOST — LADY'S HUNTING CASE SOLID gold watch, Waltham movement, initials "S.H.S.", chatelaine attached; lost in P. E. Bldg. between 10 a.m. and 11 a.m., April 4. Liberal reward if left at 494 PACIFIC ELECTRIC BLDG.

LOST—ONE DAPPLE GRAY HORSE; weight about 1200 pounds; about 16 hands high; collar marks; small scar inside front foot. Return to WISE RANCH, below Inglewood, and receive reward. J. H. BOHON, 611 Security Bldg.

LOST—TUESDAY, WHILE SHOPPING ON Broadway, between 2nd and 6th sts. Lady's watch, plain gold hunting case. Return to MR. L. E. MILLER, 232 H. W. Hellman Bldg. Reward.

STRAYED—MARCH 25, ONE ROAN MARE, about 10 years old, weighing about 1000 lbs., medium mane and medium bushy tail; notify OLD HERMITAGE VINEYARD, 1623 N. Main and get reward.

LOST—THURSDAY, A $50 BILL BETWEEN Coulter's and Third, to Hill, then to Colby & Reed's cafeteria. Reward, return to Mission Apts., to MR. ENGLEMAN.

LOST — BAY HORSE, WEIGHT ABOUT 1000 lbs., sway-backed, light spring wagon, yellow gear, red body. Party using rig selling maple syrup. LUSK CAB CO., 750 S. Main st. Main 297, F5397.

LOST—IN SIERRA MADRE, BLACK SHORT haired female dog, named Monte. Had collar with license. 654 E. 21ST ST. South 1276. Reward.

LOST—MARCH 23RD, BLACK PONY, weight 800, small star brand and saddle mark on left side, notify W. R. MURPHY'S sale stables, 752 Santee st. and get reward.

FOUND — UMBRELLA, P. E. STATION. Party can have same by describing and paying for adv. Call OVERELL'S FURNITURE STORE.

LOST—PAIR SHUR-ON EYEGLASSES IN case, between Security Bldg. and L. A. Theater. Finder please return to 225 SECURITY BLDG.

LOST—LADY'S GOLD PIN, CORAL SETting, between Hollywood and Los Angeles. Reward. PHONE 54935.

LOST—DOCTOR'S HAND BAG CONTAINING instruments, etc., on West 7th st., or N. Vermont. Reward. DR. FRANCIS, 218 Bradbury Bldg.

LOST—AT GRAND OPERAHOUSE, BROWN mink fur collar. Return to M. P. WAITE, 2138 Hobart Blvd. Reward.

LOST—COMMUTATION BOOK FROM LOS Angeles to Long Beach. Return to TIMES INFORMATION BUREAU.

LOST—PACKAGE CONTAINING 2 GREEN plumes and paradise bird; please return to 1433 UNION AVE. Phone West 2128.

LOST—BLACK RIBBON GOLD COMPASS watch fob. Phone MAIN 9341. Suitable reward.

LOST—LADY'S SILVER WATCH. REWARD. HOLLENBECK HOTEL, Room 285.

TYPEWRITERS— Of Various Makes.

TYPEWRITERS—
SOLD ON SMALL MONTHLY PAYMENTS.
TYPEWRITERS RENTED.
THREE MONTHS, $5.00.
All rental machines rebuilt and kept in first-class shape while rented. Rent applies on purchase.
Our stock is complete with prices from $5 to $75.
EACH MACHINE GUARANTEED FREE OF CHARGE.
F2569. 248 SOUTH BROADWAY. F2569.
LOS ANGELES TYPEWRITER CO.

A FEW BARGAINS IN REBUILT TYPEwriters; guaranteed for one year.
L. C. Smith, No. 2 ....$50
Underwoods $50
Smith Premier, No. 2 ....$25
Royal $40
Densmore $15
Remington, No. 7 ....$20
We rent typewriters of all makes; some machines $5 for three months.
L. & M. ALEXANDER, 528 S. Spring st.

WALK UPSTAIRS; SAVE ONE-HALF; ALL typewriters rented. Rents allowed if machines bought; prices lowest, stock complete. Almost new Monarchs, Blicks and Underwoods. See us and get the best at least price. Machines rented anywhere. BAKER-HOEY TYPEWRITER CO., 244½ (upstairs) S. Broadway. Main 4031; A4079.

$40 BUYS VISIBLE TYPEWRITER; MAchines guaranteed. M. D. M., 1315 West Seventh.

MINING—

ASSAYER AND CYANIDE MAN OPEN FOR engagement. Understands all laboratory tests for determining best extraction. A1 references as to character, etc. Address T, box 28, TIMES OFFICE.

GOLD MINING CLAIMS OF GOOD MERIT close to Kingman, Arizona; will trade for 1910 automobile in good repair, or clear real estate. Address MINER, box 181, Kingman, Arizona.

I TEACH PRACTICAL ASSAYING AND cyaniding. HEDGES LABORATORY, 237 S. San Pedro st.

ACME ASSAY OFFICE, 235 S. SAN PEDRO ST. Gold 75c; gold, silver, $1; gold, silver, copper, $1.25.

WADE & WADE, ASSAYERS & CHEMISTS, 218 E. 1st st. Established 1887.

HAVERSTOCK & STABLES, ASSAYERS and chemists. 223 W. 1ST ST. Both phones.

ASSAYING—

JAS. IRVING & CO., GOLD REFINERS AND assayers, cash for bullion and ores; mines examined and reported on; cyanide and mill tests a specialty. 128 N. MAIN ST.

SULLIGER & MERRILL, ASSAYERS, chemists and metallurgists. 1400 UNION TRUST BLDG., 4th and Spring. Phone Home F5659.

MORGAN & NEILSON, GOLD AND SILVER refiners. Cash for ore and bullion. 227½ S. MAIN ST.

R. A. PEREZ, ASSAYER, CHEMIST AND metallurgist; highest references. Established 1896. 120 N. MAIN ST.

H. L. PAYNE, ANALYTICAL CHEMIST. Office 223 W. First st. Both Phones.

STEAMSHIPS— And Railways.

ALLAN LINE—
Picturesque St. Lawrence Route.
Fortnightly From
MONTREAL TO LIVERPOOL, GLASGOW.
MONTREAL TO LONDON, HAVRE, France.
Fortnightly From
PHILADELPHIA, BOSTON TO GLASGOW.
Splendid scenery, shortest passage, low rates.
Any Railway Agent, or
ALLAN & CO., General Agents,
174 Jackson Blvd., Chicago.
FRANCIS C. ROUNTHWAITE, Agent.
1106 W. P. Story Bldg.
Los Angeles.

ATTORNEYS— And Counselors-at-Law.

COLLECTIONS, CLAIMS AND ADJUSTments. WILLIAM A. MANN, 304 Severance Bldg., cor. 6th and Main. Prompt service.

FREE LEGAL ADVICE. COME IN. FRITSCHE LAW & MERCANTILE CO., 312 COPP BLDG., 218 S. BDWY.

"WE GET THE COIN"— H. G. BITTLESTON LAW & COLLECTION AGENCY, 225 Delta Bldg. F5341. Main 8047.

TRUSTEN P. DYER, ATTY., NOTARY, Dyer Law & Collection Co., Inc., 908-9-11 Higgins Bldg., 2nd and Main. M. 1514; A1514.

PROMPT ATTENTION, OLD ACCOUNTS. ROBERTS, 501 Mason Bldg. Main 3015, F2623.

SEWING MACHINES— New and Second-Hand

ELDREDGE
SEWING MACHINES.
$25 and up. EASY TERMS.
738 SOUTH MAIN ST.
We rent, repair and adjust all kinds of sewing machines.
HOME F5284. SUNSET BDWY. 2286.

DRAFTING— and Surveying.

WE DO GENERAL ENGINEERING AND consulting work; developing inventions; drafting patent office drawing, etc. THE WESTERN ENGINEERING COMPANY, 500-501 Herman W. Hellman Bldg. Phones Main 2243, A2?2C.

MUSICAL INSTRUMENTS— For Sale, Exchange or Wanted.

LOS ANGELES PIANO CO.,
416 SOUTH MAIN STREET.
Sell, Rent and Exchange.
Our leader, "The Bradbury," $450 and up.
Used pianos, $100 and up.
EXPERT TUNING AND REPAIRING.
SUNSET BDWY. 2286. HOME F5284.

TERENCE O'LOUGHLIN, VIOLIN MAKER. FINE VIOLINS, REPAIRING, BOW REPAIRING. 415½ S. SPRING ST.

FOR SALE—MY $350 CABINET GRAND PIano; beautiful mahogany case, used a short time; will sell cheap for cash, can arrange terms, or will rent with privilege of buying. 215 W. NINTH, between Hill and Broadway.

FOR SALE — AT HALF PRICE, UNTIL April 15th, an order for $141 to apply on a new Chase Bros. piano. Address G, box 36, TIMES OFFICE.

FOR SALE—$100 GRAPHOPHONE, WILL sell for one-third if taken at once, as party is leaving town, 60 records included. Call A5735.

FOR SALE—$150 CHECK TO BE APPLIED on payment of piano at Western Piano Co., L. A., cheap. Call 212 N. GRAND AVE., Flat Q.

FOR SALE—A $146 WESTERN PIANO CO. contest check, will discount 1-4 for cash if taken by the 14th. Address W, box 207, TIMES BRANCH OFFICE.

FOR SALE—MY $350 CABINET GRAND PIano; will take $150; almost new. 215 W. Ninth, between Hill and Broadway.

FOR SALE — HIGH-GRADE UPRIGHT MAhogany piano, $115, for immediate sale; rent, careful party, $3. 510 W. NINTH ST.

FOR SALE — UPRIGHT PIANO, IN FINE condition; only $100 for immediate sale. Call for inspection. 628 S. HILL ST.

FOR SALE—MY MAHOGANY PIANO, $100 if taken by Friday. 410 W. SIXTH ST.

FOR SALE—CHEAP, BERRY-WOOD ELECtric piano. TAYLOR BROS.' CANDY STORE, Santa Ana.

FOR SALE — AUTOMATIC ELECTRIC piano, suitable for moving picture show at sacrifice. Apply 401 S. HILL ST.

FOR SALE—FINE OLD VIOLIN, PRICE $2500; violins made and repaired. 1223 W. PICO ST.

ELEGANT CHICKERING & SONS PIANO, $225, cash or terms. 354 S. HILL.

PHYSICIANS— With Office and Hours.

WE GUARANTEE TO CURE DISEASES OF women. ELECTRO MEDICAL DISPENSARY, 453½ S. Spring st. Hours: 10 to 12, 2 to 5, 7 to 8.

SPECIALIST IN NURSING AND CARING for sick and nervous women; capable, reliable, experienced and always successful. MRS. DR. WOODS, Room 20, 539½ S. Broadway. Hours 10 to 5.

OBSTINATE CONDITIONS AND CHRONIC diseases a specialty; physician and surgeon. 707 BROADWAY CENTRAL BLDG., 424 S. Broadway. Hours 10 to 12, 1 to 4 and 6:30 to 7:30.

A PRIVATE HOME BEFORE AND DURing confinement. Reasonable. Adoption if desired and home comforts. MRS. E. CLARKE, 1612 Winfield st.

DR. CROCKER, SPECIALIST. A licensed physician treating women only. Some cases cured $10. Advice free, 1-4 electricity. MAJESTIC THEATER BLDG.

DR. ELEANOR ABBOTT, SPECIALIST, For Women. Electric treatments $1. Hours, 9 a.m. to 8 p.m. 911 So. Hill. Phone A1818.

DR. AND MRS WEST, 911 SO. HILL. The Famous Specialists, for women and children, 9 a.m. to 8 p.m.

DR. ELANOR ABBOTT, 911 S. HILL, SPEcialist for women. PHONE A1818.

25 YEARS PRIVATE SPECIALIST, FOUR registered physicians. Daily hours 9 to 9 p.m. DR. MEAD, Manager, 455 S. Broadway.

THE MRS. S. J. BRIDGE CANCER CURE. 405-6 MAJESTIC BLDG., 845 S. Broadway. Office hours, 10-4. Phone Main 3947.

PREVENTATIVE AND CURE. Ladies write or call EUREKA POWDER CO., 604 Majestic Bldg.

DR. GEO. D. TAYLOR, 317½ S. Main Phone MAIN 2463.

MRS. HAUSLER, MIDWIFE; 27 YEARS' EXperience. 726 E. 21ST ST. 21710.

MASSAGE— And Other Baths.

LOTUS BATHS, 254 S. BROADWAY. MASsage, chiropody, vapor baths. Satisfactory service. A4533.

HYGIENIC BATHS, VIBRATORY MASsage, new attendant. R. 22, 530 S. BROADWAY.

BATH AND SCIENTIFIC MASSAGE. 218 S. BROADWAY, Room 220.

BATHS AND SCIENTIFIC MASSAGE. 218 S. BROADWAY, room 220.

FACE AND SCALP TREATMENT; BEST work in city. 653½ S. Hill. Room 2.

DENTISTS— And Dental Parlors.

SCHIFFMAN DENTAL CO.— 107 N. Spring st. Painless extracting, filling, crown and bridge work, flexible rubber plates. Pure gold fillings, 75c up; all other fillings, 50c up. Cleaning teeth, 50c up; 22-carat gold crown and bridge work, $2.50 up; partial plates, — up; full set, $2.50 up. Open Sunday forenoons.

PATENTS— And Patent Agents.

G. E. HARPHAM GETS PATENTS, INVENtions financed, patent litigation, 25 years' experience. 698 PACIFIC ELECTRIC BLDG.

BECKER & BLAKESLEE, LAWYERS AND registered patent attorneys; patent office practice and litigation. 204-5-6 MASON OPERA-HOUSE BLDG. Phone A7212.

SEE OUR AD. SUNDAY. WELLS & WILLIAMS, leading patent attorneys, 322 Higgins Bldg.

PATENTS AND TRADEMARKS; SOLICITing and litigation. TOWNSEND, LYON & HACKLEY, 504 Merchants Trust Bldg., 207 S. Broadway. Phone Main 513.

PATENTS AND TRADEMARKS ALL COUNtries. A. H. LIDDERS, Patent Lawyer and Solicitor, 612 Am. Bank Bldg., 2nd and Spring.

PIONEER PATENT AGENCY, HAZARD & STRAUSE. Patent Causes. Citizens' Bank Bldg. PATENT BOOK FREE.

GOVERNMENT LANDS— And Land Script.

WILL LOCATE YOU 160 ACRES GOOD level sandy loam land, install 12-inch well, pump, engine, and seed 20 acres to alfalfa, all for $960; $300 cash, balance terms; no interest or taxes; join party going Saturday night. You can't equal this proposition and price advances soon. Office open Wednesday and Saturday evenings. See ROSER, with LORS LAND CO., 332 Bradbury Bldg.

CHUCKAWALLA VALLEY. CONSIDERING the location, price and soil, no such opportunity will offer again in this promising region. $4 per acre. Center of activity. Domestic water proven, railroad survey on boundary. Let me tell you, between 12 and 2. HUTCHINGS, 401 Currier Bldg. M7678.

CHUCKAWALLA VALLEY. OUR COMplete outfit is in Chuckawalla Valley, doing from 60 to 90 acres clearing, grubbing and rough leveling on a 320-acre filing. Let us do your work. WELCH & SEXSMITH, Grading Contractors, 312 Severance Bldg. Phones F5310, Main 2502.

A COLONY FORMING TO SETTLE UP A fine fertile valley of 3000 acres, within 100 miles of Los Angeles, to be taken up under the homestead or desert entry. Call at 431 CHAMBER OF COMMERCE.

IF YOU HAVE A FILING IN CHUCKAwalla Valley, I can sell it for you. E. P. TEASDALE, 105 West 6th st., Room 312. Phones F5310, Main 2502. See me at once.

RELINQUISHMENT ON BEST FRUIT land, mile from town and main line. Only $160. 512 CITIZENS' BANK.

FOR SALE—SCHOOL LANDS. W. F. MENCKE CO., 714, Story Bldg.

MACHINERY— And Mechanical Arts.

FOR SALE — GAS ENGINES. WE HAVE listed with us gas engines of all capacities for sale by owners who wish to change to electric drive. Engines are in excellent condition and are at bargain prices. WESTINGHOUSE EL. & MFG. CO., 524 S. Spring st., Los Angeles.

FOR SALE—ENGINE AND BOILER, 10x12, cylinder self-contained. Can be seen in operation. See MR. LINDSAY, Supt. Mill, James Shultz Lumber Co., 22nd st. and Hooper ave. Take Hooper avenue car.

BOILERS— And Boilermakers.

L. A. BOILER WORKS, MFRS. OF BOILers and tanks. Special attention to repair work. REDONDO ST. Tel. E. 2256; A1829.

MODELS— And Modelmakers.

WHEN OTHERS FAIL ON GEARS, PERfecting model works, try 1339 S. MAIN ST.

Reads Like Fiction.

STRANGE THIEF AN ART EXPERT.

Stole Securities to Gratify Aesthetic Tastes.

Woman Who Robbed Mrs. Armour Is Known.

Friendship Not Broken by Stock Peculations.

[ASSOCIATED PRESS NIGHT REPORT.] KANSAS CITY, April 6.—The Star says today:

"It was a woman who took securities to the value of $105,000 from the ... deposit box of Mrs. S. B. Armour in the New England and National Bank and sold them. She was young, entertaining and close to the widow of the late packer. So fond had Mrs. Armour become of her and so satisfied was she of the young woman's business ability that she named her as an executor in her will. Since the discovery, the ... has been changed.

"The most remarkable thing about the entire disappearance and sale of the securities is the fact that, so far as can be seen, there has been no interruption in the friendship of Mrs. Armour for the young woman. The name of the young woman began to be circulated today by word of mouth and in a dozen banks and law offices ... heard."

"Tradesmen by the score knew of the purchases, and the reported pilfering of the Armour strongbox supplied the missing link.

"One firm of brokers is said to have handled about $80,000 worth of ... bonds. All of them the young woman brought to the office personally ... represented that Mrs. Armour wished the securities sold as soon as possible. Knowing the close relations between the young woman and Mrs. Armour, the broker accepted the commission without suspicion.

"Another broker, familiar with the young woman's transactions, is said to have reported them to Mrs. Armour's banker. This banker immediately told Mrs. Armour. She is said to have been astonished and, at the time, refused to believe in the dishonesty of her young friend. It was not until later that she changed her will.

ABNORMAL MIND.

"One of those closely connected with the case said today:

"'Everything in the affair shows an abnormal state of the young woman's mind. What did she do? Money ... in by the thousands. Did she put it away? Not a bit of it. She evidently had a taste for the artistic. She ... had been able before to gratify her taste. By association with persons of large means she had come into contact with valuable rugs, pictures and ...els. She yearned to have such ... of her own. And she did. She went to the shops and bought without regard to price. It is a strange case and one worth the study of a criminologist.'

"On one occasion, being questioned by a tradesman about her ... purchases, the young woman ... that a wealthy brother was ... her the money, and that when she had accumulated $50,000 from her ... gifts she intended to 'retire.'"

A well-known local art dealer ... whose shop the young woman ... large sums of money, is quoted by the Star regarding her as follows:

"She seemed to have an ... idea of values as well as a ... of the artistic. Many of the ... she purchased more than a year ... could be sold today for more ... gave for them."

The art dealer said further, ... to the Star, that she frequently ... to him of her brother, in South America. She represented him ... wealthy and something of a connoisseur.

"Many of her purchases," said the dealer, "she spoke of as being ... outright for her brother. I remember once she asked me to make ... efforts to obtain a print worth ... hundred dollars for her. 'My ... has been trying to get it through ... New York agent,' she said, '... failed.'"

"Many of the woman's purchases were left at the art dealer's ... weeks," says the Star. "Then ... were taken to a storage house ... them have been turned back to Mrs. Armour.

"At the Armour home, No. 40.. ...wick boulevard, today, there was ... silence of yesterday, and the day before. Mrs. Armour has denied herself to all visitors except in very few intimate friends. One of those who had access to her is the young woman who took the securities to the value of $...000, and sold them."

SEATTLE MAN INDICTED.

He Is Wanted in San Francisco on the Charge of Committing Perjury in a Divorce Case.

[ASSOCIATED PRESS NIGHT REPORT.] SAN FRANCISCO, April 6.—... Beyer, said to own a prosperous business in Seattle, was indicted on the charge of perjury here today. It is charged that in seeking annulment of his marriage to Anna Rasmussen he filed a complaint based on untrue statements. Beyer is believed now to be in Seattle, and an effort will be made to extradite him.

Beyer, in the complaint upon which the indictment is based, alleged among other things that he was intoxicated at the time of his marriage and that he was driven into it at the point of a pistol.

DRESSMAKING— And Dressmakers.

DESIGNING. REMODELING. FANCY work, plain work; in fact, all sorts and kinds of sewing done by Parisian ... HOME PHONE 5...

ALL KINDS OF PLAIN AND FANCY ...ing; first-class work; prices ... 1272½ BELLEVUE AVE. Phone ...

OIL PROPERTY—

WANTED—PARTY TO PAY MORTGAGE off eighty acres oil land in Lost Hills district, Kern county; will deed half interest in land, amount of mortgage $..., Must have money before May 1. Address V, box ... TIMES BRANCH OFFICE.

PATENTED LAND FOR SALE AND LEASE for drilling, Lost Hills. Address H. ... COLLINS, Southern Hotel, Bakersfield, Cal.

EDUCATIONAL— Schools, Colleges, Private Tuition.

TEACHER THE HIGHER MATHEMATICS ... Latin, three times weekly; must have good references. Address MRS. E. S. ... Short, Los Angeles Co.

A GERMAN GENTLEMAN WISHES TO give lessons in his own language; conversation and correspondence. Address G. SCHIE... LICH, 136 West Pico.

FRENCH LESSONS BY PARISIAN LADY. HOME PHONE 54100.

FRENCH LESSONS BY PARISIAN LADY. HOME PHONE 54100.

Tragedy.

PHILADELPHIA PUBLISH[ER] OF MYSTERIOUS BU[LLET]

Craige Lippincott, Head of Com... Name, Found Dead in Handsome ... clares in Sworn Statement it Must ... dent—No Cause Known That Wou...

[ASSOCIATED PRESS NIGHT R...] PHILADELPHIA, April 6.—Craige Lippincott, head of the publishing house of J. B. Lippincott Company, and prominent in the financial and social life of the city, shot and killed himself early today in his magnificent home in this city.

The cause that led Mr. Lippincott to end his life is not definitely known. The following authorized statement was given out by an officer of the publishing company:

"During a period of temporary aberration, Craige Lippincott, president of the J. B. Lippincott Company, shot and killed himself at his residence, No. 218 West Rittenhouse square, early this morning. The business of the publishing house will not be affected by Mr. Lippincott's death."

The tragic death of Mr. Lippincott caused a sensation. There was a strong disposition on the part of the relatives and friends to doubt that he had died designedly, his son, Jay B. Lippincott, going so far as to make a sworn statement, giving it as his opinion that his father had died by accident.

The sworn statement by Mr. Lippincott's son follows:

"My father always kept a loaded revolver in his room and at the least bit of noise he heard he would get it and then investigate. In my opinion he heard some noise and got the revolver and in some way it was discharged. It must have been an accident."

FATAL SHOT NOT HEARD.

It is declared that neither Mrs. Lippincott, the widow, who was in an adjoining room, nor the son, who was on the floor above, heard the fatal shot.

Mr. Lippincott, who was 65 years of age, was found dead by his valet. There was a bullet wound in the right temple. So far as can be learned, Mr. Lippincott retired last night in good spirits.

Mr. and ... Metropolita... and witness... Vadis," by ... Opera Com... curtain goes... Petronius d... life, and th... scene with ... die in each...

Oscar Ste... said, found ... went to sh... was lying, ... There was a ... temple and ...

All of the ... family in ... notified of ... the family. ... tant relative... Lippincott w...

"Death wa... revolver sho...

"Mr. Lippi... past few da... good health."

SKETCH...

Mr. Lippinc... sation in fin... and the co... was found d... his relatives ...

Mr. Lippinc... 4, 1846, in th... Ballinger Lip... Craige Lippin... from the Uni... and in 1866 h... house of J. B... pany, which h... pincott Compa...

In 1871 he ... Bucknell of th...

In 1886 he ... president of ... He was a m... Mayflower De... Art Union Le... Racquet club...

Mr. Lippinc... widow, a daug... Reeves, a son, ... a brother, J. B...

Rioting.

STRIKING LABORERS ATTA[CK] WORKMEN POLIC[E]

[ASSOCIATED PRESS NIGHT REPO...] PRINCE RUPERT (B. C.) April 6.—Four hundred striking street laborers engaged in a battle with the police here today following an attack upon a force of men working under police protection. During the fight Milan Michchedich, a Montenegrin striker, was shot and probably fatally wounded and several other men, including constables, were less seriously hurt. Tonight ... state of turmoil. ... ordered closed ... the police to ... the strikers. ... sworn in as dep... strikers have b... ditional jail acc... arranged for.

Arizona.

CIVIC PRIDE OF THE WOMEN.

ORGANIZE A LEAGUE IN GLOBE TO UPLIFT THE COMMUNITY.

President of the Constitutional Convention Goes to Washington to Urge the Admission of Arizona to Statehood on the Basis of the Organic Law Proposed by the Body.

[Special Correspondence of The Times.] GLOBE (Ariz.) April 5.—A Woman's Civic League has been organized in Globe, headed by Mrs. D. R. Williams. Its particular work has been outlined by the appointment of committees on philanthropy, sanitation and health, domestic science, playgrounds, parks, music, schools, patriotism, children, public library and good government. About the first formal action was the framing of a petition to the City Council to compel the screening of foodstuffs from flies.

George W. P. Hunt, president of the constitutional convention, has started for Washington to try to get through the extra session an act admitting Arizona to statehood on the basis of the Constitution made by the body over which he presided. This Constitution he has declared practically flawless, stating that if he were to be returned, through disapproval of the document, he would not care to alter a single comma in what already has been formulated. He goes by special authority conferred at a meeting of the Democratic County Central Committee, at which feeling reference was made to the cheerful audacity of politicians of Phoenix, who have sent three of their own number to Washington to represent the entire Territory. His expenses will be met by popular subscription.

J. A. Willis has been appointed a member of the City Council, succeeding William Mill Williams, who has taken the place of superintendent of the City Water Works.

Five applications for divorce, two of them prosecuted by the husbands, were granted by Judge Lewis in a single morning of the current court term in ...

Monday morning, the large warehouse of M. L. Naquin was destroyed by fire, together with a large quantity of general house furniture. The loss is estimated by the proprietor at $...00 with $29,000 insurance, divided among fourteen companies. The cause ... is spontaneous combustion.

... Carr, a former resident of Phoenix, has been scattering bad checks around Globe, securing the confidence of the public by display of an Elk's ... Most of the checks were for small amounts, though it is told that he attempted to cash paper at Miami amounting to $3500. Carr was jailed and shortly after was discovered hanging in his cell with a towel used as ... He was taken down and given medical attention, for it was found that he was suffering from delirium ...

A movement has been started in Globe to build a hotel and summer resort in the Pinal Mountains among the pines within a dozen miles of Globe. Since April 1, about a dozen drinking saloons have closed their doors in Globe and vicinity, not influenced by prohibition sentiment, but because ... of their patrons seemed to ... general prosperity was ...

AFTER EGYPT...

Americans Bu... for a Company... velt As Manage...

[BY DIRECT WI...] LONDON, April ... patch.] American... took the first st... of obtaining cont... Egyptian gold. ... ducted on the Lon... six important bro... to act for New Y... these was Norma... & Co., whose so... grove, confirmed ...

"We, with other... gotiated the large ... shares today on ... houses," said M... first information ... and we acted to... Valuable discover... made in the As... have resulted in ... a powerful new co... for as I understa... ley and other min... joining properties ...

"It was hinted ... Roosevelt is to be ... over the Anglo-Am...

Instructions and ... day's dealings are ... George F. Ahern ... are said to be int... company.

BABIES DELAY ...

There Were Six... Any One of th... Worth the Wait.

[BY DIRECT WIRE...] ST. LOUIS, April ... patch.] A 'Frisco ... the Southwest wa... Union Station last ... babies. The passen... first, but when they ... of the delay their s... they organized then... tion committee to w... six little girls and ... who were speeding ... to catch the train.

The babies came f... Founding Asylum, ... to persons in the ... Southwest, who hav...

The conductor of ... East sent a telegram ... 'Frisco for 66 babies ...

It was an irresisti... 'Frisco train, due t... Louis at 8:25 p.m., w... p.m.

"Golden-haired bab... are in great deman... said one of the nurs... bies were spoken f... distributed from Ft... remainder from Ho... Orleans."

ROYALTY EXCHAN...

Crown Prince and ... many Are Guests at ... Italian King.

[ASSOCIATED PRESS ...] ROME, April 6.—F... marked the dinner gi... and Queen tonight in ... Prince Frederick W... Crown Princess, who ... present the congrat... German Emperor and ... occasion of the Italian... were laid for 100.

In toasting the Ge... King Victor Emmanu... of the Crown Prince a... ing so important a c... manifestation of the ... ship between Italy ... united by many past ...

Tragedy.

PHILADELPHIA PUBLISHER DIES OF MYSTERIOUS BULLET WOUND.

Craige Lippincott, Head of Company Bearing His Name, Found Dead in Handsome Home—Son Declares in Sworn Statement it Must Have Been Accident—No Cause Known That Would Lead to Suicide.

[ASSOCIATED PRESS NIGHT REPORT.]

PHILADELPHIA, April 6.—Craige Lippincott, head of the publishing house of J. B. Lippincott Company, and prominent in the financial and social life of the city, shot and killed himself early today in his magnificent home in this city.

The cause that led Mr. Lippincott to end his life is not definitely known. The following authorized statement is given out by an officer of the publishing company:

"During a period of temporary aberration, Craige Lippincott, president of the J. B. Lippincott Company, shot and killed himself at his residence, 228 West Rittenhouse square, early this morning. The business of the publishing house will not be affected by Mr. Lippincott's death."

The tragic death of Mr. Lippincott caused a sensation. There was a strong disposition on the part of the relatives and friends to doubt that he had died designedly, his son, Jay B. Lippincott, going so far as to make a sworn statement, giving it as his opinion that his father had died by accident.

The sworn statement by Mr. Lippincott's son follows:

"My father always kept a loaded revolver in his room and at the least sign of noise he heard he would get it and then investigate. In my opinion he heard some noise and got the revolver and in some way it was discharged. It must have been an accident."

FATAL SHOT NOT HEARD.

It is declared that neither Mrs. Lippincott, the widow, who was in an adjoining room, nor the son, who was on the floor above, heard the fatal shot.

Mr. Lippincott, who was 65 years of age, was found dead by his valet. There was a bullet wound in the right temple. So far as can be learned, Mr. Lippincott retired last night in good health.

Mr. and Mrs. Lippincott were at the Metropolitan Operahouse last night and witnessed a performance of "Quo Vadis," by the Philadelphia-Chicago Opera Company. In this opera the curtain goes down on a scene in which Petronius declares that he is tired of life, and then, after a beautiful love scene with Eunice, the slave girl, they die in each other's arms.

Oscar Stewart, the valet, McKeever said, found Mr. Lippincott when he went to shave him at 8 o'clock. He was lying, half dressed, on the floor. There was a bullet wound in his right temple and near him lay a revolver.

All of the members of the Lippincott family in the city were immediately notified of the death of the head of the family. Dr. Stricker Coles, a distant relative, said he understood Mr. Lippincott was found dead in bed.

"Death was caused, I found, by a revolver shot."

"Mr. Lippincott was around for the past few days and seemed to be in good health."

SKETCH OF DEAD MAN.

Mr. Lippincott's death caused a sensation in financial and social circles and the conditions under which he was found dead have greatly shocked his relatives and friends.

Mr. Lippincott was born November 4, 1846, in this city, the son of Joshua Ballinger Lippincott and Josephine Craige Lippincott. He was graduated from the University of Pennsylvania, and in 1866 he entered the publishing house of J. B. Lippincott and Company, which has been the J. B. Lippincott Company since 1885.

In 1871 he married Miss Sallie E. Bucknell of this city.

In 1886 he succeeded his father as president of the publishing company. He was a member of the Society of Mayflower Descendants, and of the Art Union League, Rittenhouse, and Racquet clubs of this city.

Mr. Lippincott is survived by his widow, a daughter, Mrs. Samuel K. Reeves, a son, Jay B. Lippincott, and a brother, J. Bertram Lippincott.

Rioting.

STRIKING LABORERS ATTACK WORKMEN POLICE PROTECT.

[ASSOCIATED PRESS NIGHT REPORT.]

PRINCE RUPERT (B. C.) April 6.—Four hundred striking street laborers engaged in a battle with police here today following an attack upon a force of men working under police protection. During the fight Milan Michchedich, a Montenegrin striker, was shot and probably fatally wounded and several other men, including constables, were less seriously hurt. Tonight the town is in a state of turmoil. All saloons have been ordered closed and the mayor ordered the police to nail up the haul used by the strikers. Many citizens are being sworn in as deputy constables, many strikers have been arrested and additional jail accomodations are being arranged for.

Arizona.

CIVIC PRIDE OF THE WOMEN.

ORGANIZE A LEAGUE IN GLOBE TO UPLIFT THE COMMUNITY.

President of the Constitutional Convention Goes to Washington to Urge the Admission of Arizona to Statehood on the Basis of the Organic Law Proposed by the Body.

[Special Correspondence of The Times.]

GLOBE (Ariz.) April 5.—A Woman's League has been organized in Globe, headed by Mrs. D. R. Williams. Its particular work has been outlined by the appointment of committees on philanthropy, sanitation and health, domestic science, playgrounds, parks, music, schools, patriotism, children, public library and good government. About the first formal action taken was the framing of a petition to the City Council to compel the screening of foodstuffs from flies.

Judge W. P. Hunt, president of the late constitutional convention, has gone to Washington to try to get through the extra session an act admitting Arizona to statehood on the basis of the Constitution made by the convention over which he presided. This action he has declared practically perfect, stating that if he were to be consulted, through disapproval of the people, he would not care to alter a single comma in what already has been formulated. He goes by special authority conferred at a meeting of the Democratic County Central Committee, in which feeling reference was made to the cheerful audacity of politicians in Phoenix, who have sent three of their own number to Washington to represent the entire Territory. His expedition will be met by popular subscription.

Mrs. A. Willis has been appointed a member of the City Council, succeeding William Mill Williams, who has left the place of superintendent of the Water Works.

Applications for divorce, two of which were prosecuted by the husbands, were granted by Judge Lewis in a single session of the current court term in Globe.

Yesterday morning, the large warehouse of M. L. Naquin was destroyed by fire, together with a large quantity of household furniture. The loss is estimated by the proprietor at about $20,000 insurance, divided among fourteen companies. The cause was spontaneous combustion.

Carr, a former resident of Phoenix, has been scattering bad checks around Globe, securing the confidence of the public by display of an Elk's button. Most of the checks were for small amounts, though it is told that he attempted to cash paper at Miami amounting to $3500. Carr was jailed shortly after was discovered hanging in his cell with a towel used as a rope. He was taken down and given medical attention, for it was found that he was suffering from delirium tremens.

Development has been started in Globe to build a hotel and summer resort in the Pinal Mountains among the pines within a dozen miles of Globe. On April 1, about a dozen drinking places have closed their doors in Globe and vicinity, not influenced by prohibition sentiment, but because many of their patrons seemed to be in general prosperity years.

AFTER EGYPTIAN GOLD.

Americans Buy Shares in London for a Company That Wants Roosevelt As Manager.

[BY DIRECT WIRE TO THE TIMES.]

LONDON, April 6.—[Exclusive Dispatch.] American mining men today took the first steps in the direction of obtaining control of the output of Egyptian gold. The deal was conducted on the London Stock Exchange, six important brokers being delegated to act for New York houses. One of these was Norman Paine of Noak & Co., whose marketman, Mr. Colgrove, confirmed the report.

"We, with other brokers, quietly negotiated the large dealings in Egyptian shares today on behalf of American houses," said Mr. Colgrove. "Our first information came two days ago and we acted together this morning. Valuable discoveries of gold have been made in the Assouan district which have resulted in the organization of a powerful new company to absorb, so far as I understand it, the Nile Valley and other mines, and all the adjoining properties.

"It was hinted to me that Mr. Roosevelt is to be invited to preside over the Anglo-American directorate."

Instructions and the amount of today's dealings are kept a secret. Maj. George F. Ahern and Ernest H. Stoltz are said to be interested in the new company.

BABIES DELAY A TRAIN.

There Were Sixty-six of Them But Any One of the Foundlings Was Worth the Wait.

[BY DIRECT WIRE TO THE TIMES.]

ST. LOUIS, April 6.—[Exclusive Dispatch.] A 'Frisco passenger train for the Southwest was held one hour in Union Station last night for sixty-six babies. The passengers grumbled at first, but when they learned the cause of the delay their anger subsided, and they organized themselves as a reception committee to welcome the twenty-six little girls and forty little boys who were speeding across the country to catch the train.

The babies came from the New York Foundling Asylum, and are consigned to persons in the Middle West and Southwest, who have adopted them.

The conductor of the train from the East sent a telegram which read: "Hold 'Frisco for 66 babies and nine adults."

It was an irresistible appeal, and the 'Frisco train, due to depart from St. Louis at 8:25 p.m., was held until 9:25 p.m.

"Golden-haired babies with blue eyes are in great demand for adoption," said one of the nurses. "All of the babies were spoken for. Fifty will be distributed from Ft. Worth and the remainder from Houston and New Orleans."

ROYALTY EXCHANGE GREETINGS

Crown Prince and Princess of Germany Are Guests at a Banquet of the Italian King.

[ASSOCIATED PRESS NIGHT REPORT.]

ROME, April 6.—Friendly exchanges marked the dinner given by the King and Queen tonight in honor of Crown Prince Frederick Wilhelm and the Crown Princess, who came here to present the congratulations of the German Emperor and Empress on the occasion of the Italian jubilee. Covers were laid for 100.

In toasting the German sovereigns, King Victor Emmanuel said the visit of the Crown Prince and Princess during so important a celebration was a manifestation of the intimate friendship between Italy and Germany, united by many past events and by

Nice Trip.

BALTIMOREANS FLOCK TO RENO.

YOUNG SOCIETY MATRONS FLIT WEST FOR DIVORCE.

Upper Crust of Eastern Town Well Represented Among Those Seeking Surcease From Marital Woes, With Rumors of Others Contemplating the Journey.

[BY DIRECT WIRE TO THE TIMES.]

BALTIMORE (Md.) April 6.—[Exclusive Dispatch.] Baltimore society has recently been contributing a number of its prominent members to the divorce colony at Reno. First was Mrs. Smith Hollis McKim, then Mrs. O. Howard Harvey and now Mrs. Charles T. Westcott, Jr. The last two are still residents of the western town and it is reported that Mrs. Lawrence D. Ford, the beautiful former Mrs. Frank R. Brown, Jr., will also wend her way Renoward, should her suit for divorce from Ford, son of Rear-Admiral Ford, recently filed in Baltimore, fail.

Mrs. Harry W. Jenkins, another young matron of Baltimore, is also reported to be in the West. Her sister said today she was not at liberty to discuss Mrs. Jenkins's plans. Mrs. Jenkins, who was Miss Florence Levering, daughter of the late Mr. and Mrs. William Levering, is considered one of the prettiest women of the younger set in Baltimore. Her husband is a prominent member of the Paint and Powder Club.

Recently Mrs. O. Howard Harvey, wife of the well-known stock broker of this city, made her advent in Reno, taking with her as a companion her old colored "mammy." Mrs. Harvey was Miss Charlotte Latrobe and her marital troubles were made public shortly after the death of her father, Gen. Ferdinand C. Latrobe, seventerm Mayor of Baltimore.

Baltimore's most recent contribution, Mrs. Charles T. Westcott, Jr., is the wife of Capt. Charles T. Westcott of the United States Marine Corps. Mrs. Westcott was formerly Miss Ida Abrahams, daughter of Mrs. and the late Joseph Abrahams of this city. There are strong rumors of others. Society here would not be at all surprised to hear that any one of a trio of wives—one of a prominent young engineer, one of a well-known young lawyer and one of a leading architect—had hiked to Reno.

HUSKY THIEF GIVES RATTLE.

Takes Two San Francisco Cops to Subdue Giant Who Loots Cigar Store, But They Do It Well.

[BY DIRECT WIRE TO THE TIMES.]

SAN FRANCISCO, April 6.—[Exclusive Dispatch.] William von Boyer, who says he is a chauffeur, ran afoul of two plain-clothes men early this morning.

Six feet two inches tall, and built in proportion, Von Boyer's bulging pockets made him look as though he weighed a ton, and the policemen had some hesitancy about challenging him. When they finally mustered up courage and told Von Boyer he would have to submit to a search, they found out he was some fighter, and by the time they got through swinging their clubs at his massive frame, the street about the vicinity had the appearance of a wreck in a cigar store.

The pavement was strewn ankle deep with cigars, cigarettes and smoker's articles, which had fallen from the clothing of the husky young giant.

Von Boyer was not in condition to tell them where he gathered the loot when the police finally gathered up the pieces and removed them to the hospital for repairs, but later it was learned the cigar store conducted by William Goldman at Sixth and Howard streets had been burglarized, and that the shelves and showcases had been stripped.

Von Boyer will be booked for burglary as soon as he grows together again.

Pass Their Dividends.

"Hard Sledding" Causes the Cotton Manufacturers in the East Also to Omit Their "Extras."

[ASSOCIATED PRESS NIGHT REPORT.]

BOSTON, April 6.—As a result of "hard sledding" which cotton mills in general have encountered during the last year or two, seventeen New England mills have reduced, or passed, their dividends, or omitted the "extra" which has been paid with sufficient frequency to be considered a regular adjunct to the ordinary dividend.

FOUR DAYS A WEEK.

[ASSOCIATED PRESS NIGHT REPORT.]

WHITINSVILLE (Mass.) April 6.—Notices were posted in the Whitinsville cotton mills today announcing that after tonight the mills would be operated only four days a week.

BOASTED OF HIS FRIENDS.

Illinois Man Charged With Murder Hears Testimony From a Former Cell-Mate in Jail.

[ASSOCIATED PRESS NIGHT REPORT.]

DANVILLE (Ill.) April 6.—The prosecution in the case against Fred C. Garner, on trial for the murder of Mrs. Elsie Cochrane in this city last October, produced today a witness to whom Garner is alleged to have made serious admissions.

The witness was V. A. Laughlin, a prisoner in the County Jail with Garner. He testified Garner told him he was with Mrs. Cochrane in a hotel the night she was murdered.

The witness said Garner also told him he would not be indicted because four members of the grand jury had been "fixed," and even if he were indicted, he would never be convicted, as he had too many friends in Danville.

Caution.

CONSERVATIVES SOUND WARNING.

NOTIFY GERMAN CHANCELLOR NOT TO BECOME TOO LIBERAL.

Proposed Constitution for Alsace-Lorraine Objectionable to a Party That Boasts of Having Caused the Downfall of a Number of Ministries in the Past.

[BY DIRECT WIRE TO THE TIMES.]

BERLIN, April 6.—[Exclusive Dispatch.] Chancellor Bethmann-Hollweg's effort to pass a law providing a constitutional government for Alsace-Lorraine has provoked a controversy which promises to complicate the internal political situation materially. The chancellor is in direct conflict with the Conservatives. Ordinarily they are his stanchest supporters, but they regard the present bill as altogether too liberal in its tendencies.

The outcry they are raising against the measure springs chiefly from the fact that it gives the people of the two provinces general manhood suffrage. As Prussia is still under the three-class election system, the growing contrast between franchise conditions in the chief kingdom of Germany and the two provinces, which have not yet acquired the status of an independent state, would give still another stimulus to the demand for election reforms.

In the course of yesterday's debate in the Prussian Upper Chamber the Conservatives made another concerted attack on the bill.

If the chancellor carries through his present policy it will probably lead to the loss of valuable political friendships, the opponents of the bill reminding him that the Conservatives have already caused the fall of more than one chancellor.

CHURCH AND STATE.

Italian Premier Announces That the Policy of Complete Independence Will Prevail in Future.

[ASSOCIATED PRESS NIGHT REPORT.]

ROME, April 6.—Premier Giovanni Giolitti presented his associates in the new Cabinet to Parliament today and outlined the policy to be pursued.

Of prime importance was the matter of electoral reforms, he said, and the government would advocate the granting of the franchise to all who had seen military service, or males who had reached the age of 30 years.

Compulsory pensions for workingmen would be introduced.

The financial situation of the nation was good, but a stop must be put to the growth of expenditures.

Concerning foreign relations, the Premier said those were excellent with Italy's allies and good with her friends.

Regarding the church, the policy of complete independence would be continued.

RAINEY WANTS TO KNOW.

Resolution to Ascertain if Roosevelt Took Panama Without Consulting the Congress.

[ASSOCIATED PRESS NIGHT REPORT.]

WASHINGTON, April 6.—A resolution based on a recent assertion by former President Roosevelt that "he took Panama from the republic of Colombia without consulting Congress," and providing for an investigation into the legality of this nation's action in procuring the canal zone, was introduced in the House today by Mr. Rainey of Illinois.

WILL NOT DIGNIFY IT.

Japanese Ambassador Says Coaling Station Story Has Long Ago Been Declared Untrue.

[ASSOCIATED PRESS NIGHT REPORT.]

WASHINGTON, April 6.—Baron Uchida, Japanese Ambassador, declined today to comment or even to dignify by a denial the declaration made yesterday in El Paso by a Mexican said to be close to the Mexican foreign office, that the United States troops were sent to the border as a caution to Japan, which country, it was rumored, was attempting to get a coaling station in the Pacific Coast of Mexico.

The Ambassador declared he would not deny an old story which long since had been officially declared untrue.

No comment came from the Mexican embassy where the story was laughed at as a "bugaboo."

The fifteenth annual art exhibit opened yesterday, when the international jury of awards began the work of adjudging the 800 paintings hung

Mann Is Still Making Selections of the Minority Members of the House Committees.

[ASSOCIATED PRESS DAY REPORT.]

WASHINGTON, April 6.—In order to give the Republican leader, Mr. Mann, time to prepare the minority selections for the standing committees, the House, after a brief sitting today, adjourned until noon Monday.

It has been expected that Mr. Mann would have some of the committee lists ready today, but he announced the time had been too short. The minority members, as well as those of the majority party, must be elected by the House, under the new rules adopted yesterday.

Representative Shirley, of Kentucky, made an effort to obtain the adoption of a resolution continuing the special joint committee of the House and Senate for the condition of the laws. The matter went over.

FOLSOM FOR PETTY THEIF.

Gets Eight Years in Prison for Stealing Three Dollars From an Intoxicated Man.

FRESNO, April 6.—Henry Dermer was today sentenced by Judge Austin to eight years imprisonment in Folsom for robbing William Davis of $3 last February, when his victim was intoxicated.

Only the request of the State prison directors that the judge shorten the term of imprisonment for a while because of the crowded conditions of the prisons saved Dermer from a fourteen-years sentence, the court intimating the prisoner under ordinary conditions should receive the limit. Dermer has spent half his time in the County Jail for petty offenses during the last two years, and is seemingly past reform. He was married a year ago and has one child.

PAROLED PRISONER MAY SUE.

Leonard Imboden, Who Has Served Five Years, Says He Was the Victim of a Conspiracy.

[ASSOCIATED PRESS DAY REPORT.]

DENVER, April 6.—Leonard Imboden, who, with James Hill, was sentenced in March, 1906, to serve nine years in prison for having attempted to wreck the Denver Savings Bank, will leave prison tomorrow on parole. Imboden has obtained permission to go to Kansas City and thence to New York on business. Eventually he will go to Arizona.

It is said Imboden and Hill may start civil suits, on the ground that they were the victims of a conspiracy. Hill was released January 17.

A resolution ratifying the income tax amendment to the Federal Constitution was adopted by the Tennessee Senate yesterday. The House

HE SUES A DIVORCEE.

Doctor Who Is Acquiring a Reno Residence for Divorce Purposes Wants His M.D. Fees.

[BY DIRECT WIRE TO THE TIMES.]

RENO (Nev.) April 6.—[Exclusive Dispatch.] Dr. Rein Hartzell, son of a Philadelphia bank president, who is said to be in Reno to acquire a "residence" for the purpose of bringing divorce proceedings, today filed suit against Edith H. Taylor, divorced wife of A. M. Taylor, a Philadelphia manufacturer of street cars, to recover $3087 for professional services.

Mrs. Taylor was granted a divorce March 24, but her former husband is made a co-defendant with her in Dr. Hartzell's suit.

Mrs. Taylor, who lived in the Riverside Hotel, where the attending physician opened a temporary office, was suddenly stricken early last September and was under the doctor's care until March 1, of this year. In the interim her two minor children required the doctor's attention.

Mrs. Taylor received and O.K.'d the doctor's bill two months ago, and after obtaining her decree, she required Dr. Hartzell to forward his claim to her former husband. This was done and the next mail brought back a definite refusal from Mr. Taylor.

AUTHOR SEEKS MATRIMONY.

Poultney Bigelow Reported to Be Preparing to Wed Charming English Woman, Now His Librarian.

[BY DIRECT WIRE TO THE TIMES.]

NEW YORK, April 6.—[Exclusive Dispatch.] Poultney Bigelow, author and globe-trotter, son of the venerable Statesman John Bigelow, wants to wed again. His wife-to-be is Miss Lillian Pritchard, an English woman, who for some time has been the author's librarian at his country home at Malden-on-Hudson.

Even his closest friends declare they were not aware that Mr. Bigelow contemplated matrimony a second time. The first Mrs. Bigelow, who divorced him eight years ago, was Miss Edith E. Jaffray, a member of the well-known family of that name.

Mr. Bigelow has known Miss Pritchard only a few months. She is said to be a charming woman, of nearly the same age as the author, who is 46. Her home is in Worcestershire, Eng.

Pitiful.

LETTER COMES, BUT TOO LATE.

LOVER, DESPONDENT, ENDS LIFE WITH RAZOR.

Thinking That His Sweetheart Has Jilted Him, Santa Maria Man Commits Suicide While the Woman of His Choice Is Traveling to Meet Him—Belongs to Pioneer Family.

[BY DIRECT WIRE TO THE TIMES.]

SANTA MARIA, April 6.—[Exclusive Dispatch.] Louis F. Arellanes of the firm of Arellanes & Newman of the Orpheum Theater of this city, committed suicide by cutting his throat with a razor at the home of his sister-in-law in Santa Barbara about noon yesterday, dying within half an hour.

An hour before ending his life Arellanes telephoned to his brother in this city, stating that he was feeling well and would be home the next day.

He left Santa Maria for Los Angeles on Friday last, apparently in the best of health and spirits. It was known by his relatives and intimate friends that he had gone to Los Angeles for the purpose of meeting his fiancee, a beautiful Chicago woman, where they were to be quietly married. Somehow the plans miscarried and Arellanes was disappointed. His sweetheart was not there to meet him.

Believing then that he had been jilted he started for his home, stopping over at Santa Barbara for a visit to his sister-in-law, Mrs. A. Arellannes. There he evidently became despondent, failing to hear from his intended bride.

All of the time that Arellanes was brooding over his disappointment in Santa Barbara his fiancee was hurying West to Los Angeles to meet him, arriving there today. It was a strange play of fate which brought a letter to Santa Barbara for him forwarded from Los Angeles only a few hours after his death. It was a love message from his sweetheart telling him she would be with him in a few short hours.

Louis Arellanes was born in this city thirty-eight years ago. His father, surviving him here, is Juan Arellanes, a wealthy ranchman, whose large tract near Orcutt is leased by the Union Oil Company. Juan Arellanes is well known throughout Southern California and was prominent several years ago as an owner of two or three of the fastest race horses in the State. Besides his father, he leaves his mother, four brothers, Abe, Charles, Juan and Alonzo; three sisters, Mrs. J. Dolan, Mrs. A. L. Bunte and Mrs. Bonnetti.

DROWNS AT SWOLLEN FORD.

Ohio Farmer Disregards Warning of Wife and Swift Waters Sweep Him to Death Under Her Eyes.

[BY DIRECT WIRE TO THE TIMES.]

RICHMOND (Ind.) April 6.—[Exclusive Dispatch.] Alonzo Arthur, a farmer aged 27 years, was drowned today while attempting to ford Twin Creek, near Lewisburg, O. Mrs. Arthur warned her husband not to attempt to drive through the water, telling him to go farther south to a bridge. Then she had a premonition Arthur would attempt to ford the creek and followed him, reaching the bank of the Twin Creek just as the swift waters overturned the vehicle in which Arthur was seated. She summoned neighboring farmers, but he was beyond assistance. The body was found a considerable distance below the point where he entered the creek.

PLEAD NOT GUILTY.

Master and Owner of the Hornet Say They Had Naught to Do With a Filibuster Expedition.

[ASSOCIATED PRESS NIGHT REPORT.]

NEW ORLEANS, April 6.—The Federal grand jury today returned an indictment against Capt. Charles Johnson, who was master of the filibustering steamer Hornet on its recent trip from New Orleans to Honduras, charging him with violating the neutrality laws.

Previous indictments containing similar charges had been returned against J. W. Beer, owner of the Hornet; Manuel Brilia, the revolutionary leader; Gen. Lee Christmas, the American soldier of fortune, and F. D. Davila.

Capt. Johnson and Beer pleaded not

SUICIDE SCARES DEPOSITORS.

Good-Sized Run Starts on Bank at Redding But Fails to Shake Institution in the Slightest.

[BY DIRECT WIRE TO THE TIMES.]

REDDING, (Cal.) April 6.—[Exclusive Dispatch.] There was a run on the Bank of Northern California this morning as the sequence of the suicide of Vice-President E. L. Bailey in the Redding Cemetery the evening previous. Between $40,000 and $50,000 was withdrawn by the frightened depositors, it being feared that the voluntary death of the executive of the bank might cloak some discrepancy in the accounts.

Those who personally knew the always conscientious vice-president, however, had no fear of this and made no effort to withdraw their funds. Had it not been for the panicky condition of the public state of mind regarding banks, induced by failure of the Bank of Shasta County there would not have been the least sign of a rush following the death of Bailey.

The bank's reserve fund being nearly exhausted at noon, the bank closed its doors, but not for long. A large shipment of gold from banking connections in San Francisco will arrive in the morning and the doors will be immediately re-opened, any depositor to be paid in full of account if he wishes to withdraw.

Can He?

COUNT INVITED TO COME BACK.

CHICAGO GIRL FALLS AGAIN FOR HIS CHARMS.

Erstwhile Irma Kilgallen Meets Husband on Street and It's "Oh, Buddy, Get Right in With Me." De Beaufort Plays in Luck Outside of Vaudeville Stunt.

[BY DIRECT WIRE TO THE TIMES.]

CHICAGO, April 6.—[Exclusive Dispatch.] Count John Alexander van Mourik de Beaufort, once featured in the newspapers as the titled husband of Irma Kilgallen, but more recently starred in vaudeville as "a man of tragedy," has been invited to come back home.

Though M. H. Kilgallen, Irma's wealthy father, still frowns when the name of his fancy son-in-law is mentioned, the countess has come to the conclusion that any man clever enough to wring $500 a week from the amusement purveyors is not the "hollow-head" pictured by her father.

Today the reconciliation came about, apparently by accident.

The count, accompanied by his faithful canine retainer, Bob, chanced to be strolling in State street at the same time the Kilgallen automobile, containing Irma and her mother, drew up in front of a department store. The glance of the countess fell on him who had given her the title she wears and she gave a glad little cry.

"Buddy," she called, "Buddy, get right in the car with me!" The chauffeur, who takes his orders direct from Kilgallen, pere, would have interfered with the entrance of De Beaufort, but a few sharp words from the woman discouraged him.

For several hours the party rode around the city, their shopping trip forgotten, while the count and Irma exchanged confidences. It developed, according to De Beaufort, that the presents of fruit and flowes he had sent to Irma during her stay in St. Luke's Hospital, following the mysterious accident, in the Kilgallen home, which was followed immediately by the estrangement, never had reached the countess.

Just in what way the reconciliation is to come about—whether Mr. Kilgallen is to relent or the countess is to fly—the count would not say.

THIRTY-SIX HURT IN WRECK.

Three Probably Fatally and Ten Seriously—Street Car Jumps Rails Near Pittsburgh Late in Day.

[ASSOCIATED PRESS NIGHT REPORT.]

PITTSBURGH, April 6.—Thirty-six passengers were injured, ten seriously and three probably fatally, late today, when a street car on the Carnegie division of the Pittsburgh Railway Company left the rails at Westwood, near the city, and hung suspended over a sixty-foot embankment.

The fatally hurt, all residents of Carnegie, are Mrs. Nicholas Leonard, Mrs. David Boyd and Frank Lester.

The car was traveling at a good speed when it left the track, ran over a rough roadway and stopped with the front end protruding over the embankment. In the excitement the passengers rushed from the front door and rolled into a ravine.

MYSTERY OF THE WIRES.

Indiana Boy Is Shocked to Death in a Domicile Surcharged With the Mighty Fluid.

[BY DIRECT WIRE TO THE TIMES.]

INDIANAPOLIS (Ind.) April 6.—[Exclusive Dispatch.] Carl Hanseliman, aged 9, was killed almost instantly this evening in his home when he grasped the porcelain button of an electric light bulb to turn on the light. Shocked and burned, the boy rolled a few feet on the floor with a cry. His father, Joseph Hanseliman, arrived immediately and found his son dead. Investigation of the wire mystery that made the Hanseliman home a veritable death trap is being conducted by Coroner C. O. Darham and the Indiana Light and Heat Company. It was found after the death that not only the light wire, but every hot air register in the house, the furnace, water pipes and the water were heavily charged.

REFUSES TO SIGN IT.

New Constitution of Nicaragua Is Not Democratic Enough to Suit Estrada and His Cabinet.

[ASSOCIATED PRESS DAY REPORT.]

MANAGUA (Nicaragua) April 6.—President Estrada and his Cabinet have refused to approve the Constitution recently elaborated. The Council of Ministers yesterday published a decree dissolving the constituent Assembly and calling general elections for a new Assembly to prepare a Constitution.

President Estrada refused to sign on the ground that the Constitution was not as democratic as previously arranged with the American government.

SUSPENDED AGAIN.

WASHINGTON, April 6.—Advances recently made by express companies in charges for the transportation of liquors in packages were considered excessive by the Interstate Commerce Commission, and were suspended until an inquiry could be made into their reason-

Arizona.

UNIVERSITY TO EXTEND SPHE

College at Tucson Not M City Institution.

Wider Representation to Given on Regents.

Would Make It Territo in Fullest Sense.

[Special Correspondence of The Time

TUCSON (Ariz.) April 4.—U the administration of Dr. Wilde new president of the Territorial versity at Tucson, it is expected the institution will assume gr popularity outside of Tucson ever before known. While it ha cally been felt that the universi a pre-eminently Territorial co the accusation has been made th has been especially for the benef this city. This idea has been tained to some extent by the fact the regents have been usually ch from the citizenship of Tucson. the last meeting of the Board Regents, Gov. Sloan had a frie discussion with the members on particular point and all of the regents expressed willingness to tire if by such action, the inter of the university might be forwa Regent Roskruge asked the priv of resigning immediately, hence that General Manager Greenway the Calumet and Arizona Compan Bisbee is now a member of the bo It is expected that other change like nature will be announced in future.

EDUCATIONAL NOTES.

On invitation of Chancellor M. Freeman and Acting President A Douglass, a number of high sc principals from several points in Territory, as well as Principal M thews of the Normal School at Te and Principal Blome of the Nort Arizona Normal School at Flagst have been guests of the Territo University for several days past. reception was in furtherance of a sire of the university managemen get into closer touch with the preparatory institutions from which greater part of the university tendance must come.

Last week in Tucson was held institute of Pima county teache The principal address was given President Blome of the Northern zona Normal School.

DEVELOPMENT.

The local bonus subscribed for right of way of the El Paso Southwestern system now has rea to within a few thousands of the $ 000 required. While the options much of the land expired April 1, owners of some of the larger tr have agreed to extend the time payment for a few days. An at ney representing the El Paso Southwestern system is now in city investigating titles to the l proposed to be conveyed.

The Cienega Land and Cattle Co pany, which has just developed a la volume of water in Pantano w twenty miles east of Tucson, has m a proposition to the city authori to furnish 3,000,000 gallons a day the best of water for municipal u If the proposition is not accepted, flow will be devoted to agricultu uses. The water could be piped un heavy pressure, thus dispensing w the present pumping expense f wells in the Santa Cruz bottom.

CRIME AND ACCIDENT.

In a hospital at Tucson is B. F. H lan, suffering from serious internal juries, sustained by falling into a t table pit in the Southern Pacific rou house at Benson. He had stopped Benson for a short visit, breaking journey to California, where he was have taken a position with the cem works at Colton.

When Frank H. Blighton reac Tucson a few days ago he was rested for about the tenth time criminal libel. Later it was found t the warrant was based upon an old dictment upon which service had be rendered already, so Blighton was leased, until some time this mon when he is to stand trial in P on nine indictments.

INDUSTRIAL NOTES.

An extension of the Tucson Ra Transit Company electric line is to made several miles through the ea ern speedway section of the city.

The Consolidated Telephone a Telegraph Company, which has hea quarters in this city, has filed amend articles of incorporation, changing t capital stock of the company to $3,00 000, in $100 shares, of which 10,000 s rated as preferred.

The people of Casa Grande have co tributed $1200 toward the expense securing surveys and maps of the S Carlos dam site and for fighting t application of the Southern Pacific f a low line grade through the San Ca los reservation.

PERSONAL NOTES.

Dr. W. V. Whitmore has been r elected trustee of Tucson school di trict.

M. P. Freeman has been elect president of the Pima County Fa Association and Epes Randolph and T. Barkley, vice-presidents.

Juan Cabral, one of the leading f surrectos in Sonora, is a former st dent of the University of Arizon where he displayed exceptional apt tude as a member of the military ba talion.

CLEAN BILL OF HEALTH.

SAN FRANCISCO, April 6.—[Exclusive Dispatch.] The Pacific mail ne Korea, from China and Japan port via Honolulu, arrived this mornin She was detained in quarantine le than twenty minutes, as Chief Quar antine Officer Trotter of this port re ceived a certificate of health from D Sinclair of the government quarantin service at Honolulu, who was aboard and spent hours in examining passe gers on health conditions. Dr. Sinclai said the cholera quarantine was raise at Honolulu the day the Korea sailed He declares there were thirty cases c cholera, but the disease was stamped out by the rigid quarantine maintained and today the island has a perfect bil of health.

Nick Burns left for Brawley Mon day evening after shooting two game with the College Inns against th Grands. Nick has an ugly looking bowlers' thumb, but says he can doc tor it up so as to be in shape to shoo the match on the Cosmopolitan alleys when he returns next Tuesday even ing.

Where was Bun Lustig Monday night? "Dad" Wilson thought for awhile that Bun had been kidnapped

Cities and Towns of Los Angeles County

NEWS REPORTS FROM CORRESPONDENTS OF THE TIMES.

Pasadena.

CK THE POCKET OF A SENATOR.

e Shameless Wretch Gets New Yorker's Wallet.

Was at Depot to Take the Train Home.

tmaster Wood Issues Order for Sunday Closing.

(... of The Times, 36 S. Raymond avenue.)

ADENA, April 7.—Believing that hy easterners should not go home their pockets bulging with money, unknown pickpocket artist re- Frank Carpenter, a State Sen- of New York, whose home is t Kiska, N. Y., of $50, while he waiting at the Santa Fe depot his family for the Overland Lim- rain to take them to their eastern

enter remembered putting his t in his inside pocket after coming e depot. Later he felt for it and it missing. The matter was reported e police, and the Carpenter fam- ontinued their journey East.

MAIL MUST BE URGENT.

er several months of wrangling anglings the Sunday postoffice-clos- nthusiasts have secured practically ey want.

stmaster Wood has issued an or- effective next Sunday, stating that ranch offices will be closed as tight drum hereafter on Sundays, and only very urgent mail will be n out at the general office. Any one wants to get his mail on Sunday have to leave a written order on rday. Those having boxes will get me old accommodations as usual; the hotel boxes will be taken care ut the casual inquirer for mail will arred.

is expected the new order will make g improvement in the box rental, will give a few of the carriers a day off a little oftener than for- y.

RIVERSIDE WINS.

exciting game of polo was played rday afternoon, at Tournament , between the Pasadena "B" team a picked team designated as the rside team. As a matter of fact, was only one Riverside player ent, who was W. E. Pedley, an old- poloist who, although gray hair- still enjoys the excitement of chas- the little bamboo ball about the d.

e line-up of the Riverside team Dr. W. A. Boucher of Pasadena, A. Costello of Denver, W. E. Ped- of Riverside, and Maj. Ross of Cor- do. The Pasadena players were C. Post, Dr. Savage, Fred Emery and Hobbs, formerly a well-known po- of Denver.

e Pasadena players were given a dicap of three goals and succeeded in ng a half goal for making a safety . The other side made a total of n goals, so that the result of the was 7 to 2 1-2 in favor of the d Riverside team.

HARMONY WORKERS BUSY.

effort is being made to have a big ner dinner at the Maryland on night of May 1, following the "cor- ation" of William Thum as Mayor Pasadena. On that date "The lit- Mayor" will be sworn in and the ers of the dinner hope to have a big representative number of dicians and leaders with a view to cting harmony in civic affairs.

he move is being led by Prof. W. Holland, principal of the Wilson ool and chairman of the Men's therhood of the First Methodist rch, who has been taking an active t in politics for several weeks. Hol- d was an ardent Metcalf supporter states that he now wants to bury hatchet.

STIR HORNETS' NEST.

resent indications are that the In- ctors and fumigators employed by County Horticultural Commissioner uck a hornets' nest when they fumi- ed the trees of various residents of th Pasadena, a district in the coun- noted for its vociferous objecting to ost anything and everything.

he wails of the people in that sec- n, who have complained bitterly that rch is not the proper month for nigating for black scale, that there ut little black scale there, that the pectors assessed charges at random arging some twice as much as others, t many birds have been killed on ir nests, and various other com- aints, have been heard by the offi- rs of the Los Angeles County Horti- ltural Society, who in turn have noti- d the angry citizens to file their com- aints with the society. The officers ve indicated that same action will taken against the commissioner and s assistants.

NEWS BREVITIES.

C. C. Jacobs, a street car conductor ing at No. 315 North Hill avenue, was dly frightened at the queer actions a couple of stranded Los Angeles omobilists at an early hour yester- y morning. The joyriders were trying get their machine out of a bad hole. t Jacobs thought they were trying rob his house. A hurry-up call was nt to the police station, but the rmed men were able to make a satis- ctory explanation.

Mayor Earley states that the city of asadena will fight the lawsuit ought by W. P. Temple of El Monte r $17,500 damages alleged to have been used to Temple's land by back water. ayor Earley states Pasadena will ave a counter-suit to bring against emple on the same grounds, if Temple sists on continuing his suit.

The funeral of Raymond Austin, the otorcycle-rider, who was killed by ine struck by a Santa Fe engine Highland Park, Tuesday afternoon, ill be held at 10 o'clock this morn- g at the First Congregational hurch.

Mrs. Una Nixon Hopkins, the author nd magazine writer, who lives at No. 3 Congress street, is dangerously ll at the Pasadena Hospital.

Col. A. H. Sellers is sick at his ome, No. 320 West California street. ol. Sellers makes his winter home ere but spends his summers in Chi- ago, where he is one of the best- nown financial men of that city. For ears he was president of the Chi- ago Title & Trust Company. He is ne of the familiar figures in the asa-Sena-Chicago colony and his ill- ess is regretted by a very large cir- le of friends.

The Men's Club of the All Saints' hurch were addressed last night by Dr. C. D. Lockwood on "Medical Sit-

NEW METHOD OF COLLECTION.

Bibulous Captain Builds Little Fire in Front of the House. Is Arrested.

REDONDO BEACH, April 6.—Capt. J. I. Hathaway, a contractor in Hermosa, while drunk last night, demanded a sum of money from Mrs. Jennie Walker, as payment on the residence he had just erected for her and when this was refused, proceeded to build a fire in front of the residence and threatened to set fire to the home.

Mrs. Walker and her daughters, who had just moved into the residence, were so frightened they left home.

Later Hathaway was arrested in Redondo by Officer Keppel for drunkenness. Previous to that he drew a gun on Marshal Mills of Hermosa and raised a disturbance in the quiet streets of Hermosa.

Hathaway is now in jail awaiting trial before Judge Hinman and in the meantime a second complaint against him has been filed by Marshal Mills. Hathaway claims to be a United States deputy marshal.

in force tonight to hear Miss Flora Wilson, daughter of Secretary of Agriculture Wilson of Washington, who will give a concert at the Hotel Maryland. Miss Wilson was educated in Paris and has won much fame as a singer.

Adolphus Busch, the multi-millionaire brewer, accompanied by Mrs. Busch, several members of their family and servants, returned to their St. Louis home yesterday morning.

AT LA CASA GRANDE.

Hon. and Mrs. Seth M. Carter of Auburn, Me., are at the Casa Grande for a short stay. Mr. Carter is one of the great corporation lawyers of New England and was for a long time chairman of the Republican State Committee—a leader among men in Maine. He and Mrs. Carter will visit the points of interest hereabouts and then go up the coast to Seattle.

SOCIAL EVENTS.

Mrs. Harrison M. Lutz and daughters, Misses Evelyn and Pauline Lutz, of South Orange Grove avenue yesterday afternoon gave the second of two large receptions, the first having been given Wednesday. Five hundred invitations were extended for the functions and the floral decorations upon both occasions were extremely elaborate. Mrs. Lutz and daughters were assisted in receiving by Mrs. Walter H. Lutz, and Wednesday, Mmes. John Willis Baer, Eben Pratt Clapp, Charles Cushing Bragdon and Joseph B. Durand presided at the tea table, other unbonneted women being Mmes. James H. McBride, Theodore Welch, Charles S. Cristy, Lawrence Huriburt, Helena Childs, Walter Raymond, George W. Stimson, Charles A. Gardner and H. S. White. Mmes. Craig and Clark, and Misses Elizabeth Childs, Janet Cristy, Elsa West and Margaret Wotkyns served punch. At yesterday's function presiding at the table were Mmes. George Gerald Guyer, J. Dawson Thomson, H. D. Rockefeller and Phillip L. Auten. Others assisting were Mmes. Fred Elmer Wilcox, William Franklin Knight, Clayton H. Garvey, Robert Neustadt, Edward H. McPherran, Albert Sherman Hoyt, George Barker, Edward Schidler, Joseph D. Condit, Ernest H. May and William Corwin. Of the Los Angeles at the punch bowl were Misses Marion Sharpe, Florence Thomson, Genevieve Stehman and Louise Sherman.

Mrs. Henry Vilas of Markham street entertained yesterday afternoon with a bridge party, given in honor of her sister, Mrs. J. B. Modisette of St. Louis. Tables were arranged in the living-room and library, and the prizes were won by Mmes. Edward H. Strafford, Joseph B. Durand, S. M. Hamilton, Helena Childs and George Ellis. Others enjoying the affair were Mmes. Torrey Everett, J. C. Trask, Arthur H. Woodward, George Howard, Henry H. Sherk, I. B. Winslow, Eben P. Clapp, Theodore Welch, Oakman Ellis, William St. John Ranney, J. J. Mansar, Lawrence Hurlburt, Daniel Craig, J. C. Alexander, F. W. Kellogg, F. M. Green, S. Hazard Halsted, Frank Connell and Clinton Churchill Clarke.

Pictures framed at Wadsworth's.

Hotel Vista del Arroyo. Bungalows. Sleeping porches. Tennis court. Pasadena.

MEMORY LAPSE COSTS A DINNER.

Bakersfield Man Cudgels Brain Unsuccessfully and Then Leaves Town to Ask His Wife About It.

WILMINGTON, April 5.—Because he was unable to remember the names of relatives whom he was in Wilmington for the purpose of visiting for a few days, P. E. Bible of Bakersfield was compelled to return to Los Angeles last evening and wait until his wife put in her appearance with further information. He had wandered about the streets here for several hours, vainly endeavoring to recall a long-familiar name, and at last was compelled to give it up and depart, although knowing that a feast to which he had been bidden was awaiting his appearance.

Mr. and Mrs. Bible left Bakersfield several days ago, having planned to stop over at Los Angeles before proceeding to Wilmington, where they were to be the guests of Mrs. Bible's sister, Mrs. J. P. Puckett, and family. Mrs. Bible came on to Wilmington early yesterday morning, and her husband, who had some business to transact, was to follow later in the day, when there was to be a family reunion and a great feast at the Puckett home.

Mr. Bible arrived without difficulty, but upon undertaking to make inquiries regarding the location of the Puckett home he found to his dismay that the name had entirely slipped his memory, although, as he explained, it was as familiar to him as his own. Several people undertook to help him out, but it seemed that every married man had a wife who had an aunt and as that was as near as Mr. Bible could explain the matter he finally departed, saying that his wife would soon get uneasy and look him up at his hotel in Los Angeles.

This proved to be the case, as Mrs. Bible, who departed hurriedly for the city last night to learn what had happened to her husband, telephoned the

Long Beach.

CAMPAIGN STIRS THEIR BLOOD.

They Simply Won't Behave About Election Time.

Splendid Men the Target of Mud Slingers.

Today's School Elections Will Mark Peace Advent.

LONG BEACH, April 6.—The present campaign for school trustees, which closes tonight, is a sample of political extremities. Up to three weeks ago the personnel of the present Board of Education had not been questioned and their handling of a fund of $245,000 to build and equip a polytechnic school had apparently met the approval of all but a few disgruntled ones who were peeved because their pet sites for the poly had not been approved when the selection of the present location was made.

Two of the incumbents, F. C. Yeomans, vice-president of the National Bank of Long Beach, and Dr. G. C. Burbank, a local professional man, were suggested for re-election, mainly because of their familiarity with the Polytechnic situation. For a few days no objection was raised and then a few of the dissatisfied ones named a ticket comprising E. A. Buffum, F. O. Haskell and Ed Wallace, men of sterling character. Then, gradually, from a source which the leaders repudiate, came innuendos that the records of the incumbents was such that a change was imperative. Pressed for proof, the opposition confessed that they had none, but believed a new board was needed.

Efforts to reach an amicable agreement by the withdrawal from the ticket of Buffum, Wallace and Haskell was met by the naive statement that they repudiated all nasty insinuations but as their friends had named them, they could not withdraw, and the election tomorrow, therefore, will be a lively one between the two factions, with the promise of the largest vote in the district that has ever been polled. There will be polling places at the Pine-avenue and Carrol Park schools, with Orange and Descanso avenues as the dividing line.

The polls will be open from 8 o'clock until sundown and for the first time in a school election, the great register will be used to check off voters.

RAM TAKES COUNT.

Llewellyn Bixby, at the Country Club golf links yesterday hit a ball which flew about eight yards and striking a black ram in the forehead, dropped it in its tracks and it was three hours before it revived enough interest to resume its occupation of aiding its companions in "moving" the grass from the links.

Santa Monica Bay.

FOOLHARDY MAN LOSES HIS LIFE.

TAUNTED WHILE DRUNK HE JUMPS INTO OCEAN.

Speedy Effort Was Made to Reclaim the Man From His Watery Grave to No Avail—Man of Good Reputation and Habits Were Hitherto Exemplary.

SANTA MONICA, April 6.—The inability to resist a foolhardy dare that followed a discussion over a trivial matter this afternoon cost Joseph Ford his life, and tonight his body is being tossed by the restless tides of the Pacific Ocean.

Ford was in his cups and wandered onto the municipal pier, where a number of pleasure fishermen had cast their lines. Something was said about swimming, when Ford made the assertion that he could swim. Somebody jokingly remarked that he could not swim. There was talk of a small bet. And there was a dare to the effect that Ford was even afraid to attempt to breast the breakers. Before those who were nearest to him could prevent the act, Ford had cast off his coat and hat and plunged over the guard rail into the booming surf below. Immediately a rope was lowered to his assistance, but there was no opportunity to render assistance.

Before helpers could descend into the water to make fast the life line to the drowning man, he had sunk. A close watch was kept throughout the evening in the vicinity of the fatality, but if the body came to the surface the current had washed it so far from the pier that it could not be seen.

Ford, who was about 19 or 20 years of age, was a waiter by profession, and had been employed along the beach during the past two years, coming here from the East. He was employed at the time of his death at the Scheer restaurant on Pier avenue, and prior to that had worked at the Vollstadt delicatessen on Third street. He was a young man of good habits, his last spree, which was commenced Sunday, having been the first one known to his friends.

The drowning of this afternoon was witnessed by C. E. Ramsey and George Hope of No. 2650 Twenty-eighth avenue, Los Angeles, who will be called as witnesses before the Coroner in the event of the finding of the body and if an inquest should be held.

BISHOP CONATY.

Bishop Thomas Conaty visited the seaside today and was welcomed tonight by the citizens, who gave a public reception in his honor at Columbia Hall. Here George H. Hutton delivered the address of welcome, expressing on behalf of the people the confidence of the people in their love for the distinguished prelate. Bishop Conaty responded in happy vein, bespeaking greater things for Santa Monica and encouraging the people to hope that at a date in the not-distant future the might expect to see founded here the educational institutions for which ground has already been acquired by the church.

Previous to the reception, the bishop confirmed a class of seventy-five, and before that was engaged in services at the Soldiers' Home and St. Ann's

Dr. John S. Allison,

aggressive candidate for office at Monrovia, who refuses to quit under fire.

Monrovia.

DARK HORSE IS BEING GROOMED.

BUT THE DOUGHTY DOCTOR CANDIDATE FEARS NOT.

Central Figure in Recent School Election at Monrovia Would Be Vindicated at the Polls and no Mysterious Threats Disturb His Splendid Calm.

MONROVIA, April 6.—Much speculation exists as to possible developments at the election of school trustee tomorrow. Ordinarily, the election would excite little attention, but the factional strife engendered by the conflict of the Board of Education and Advisory Committee over choice of Grammar School sites invests the situation with interesting potentialities.

The candidacy of School Trustee Dr. John S. Allison, to succeed himself is virtually the Board of Education's appeal to citizens for approval of the present administration. As spokesman for the Board of Education, Dr. Allison was the storm center in the prolonged controversy with the Advisory Committee and was the target for insinuation and innuendo. He is also held largely responsible for the discomfiture of the Advisory Committee in the contention over school sites when the choice of the Board of Education was approved by a majority of 5 to 1 in the most spectacular election ever held here.

With personal and factional antagonism at work, opposition to the doughty doctor might be expected to assume definite form. The contrary, however, is the fact and curiosity is rife regarding the rumored "dark horse" who, it is mysteriously hinted, will make the election a surprise party. Superficially there is slight indication of a contest. Vague rumors from intangible sources persist to the effect that Dr. Allison only seeks re-election for the satisfaction of resigning; that he has already resigned and intends to dispose of his extensive practice and property interests here and remove. "Those reports are absolutely without foundation," says Dr. Allison. "This is my home and I expect to remain here. I should like to be reelected so that I may help to complete the building of the new schools and the extensions of school work for which the taxpayers have so liberally provided and which I, as one of the present Board of Education, have helped to begin. Anyway, I couldn't in justice to my colleagues and myself quit while under fire."

As the law does not require the announcement of candidacy for school trusteeship previous to the election the present belief is that the "dark horse" will be kept in the stable until the last moment.

Dr. Allison was formerly prominent in educational work in Missouri and was several times urged to accept the nomination for State Superintendent of Education. For three years after his arrival in California he was an atomical lecturer at the California College of Osteopathy, Los Angeles.

WHICH TO WED IS THE QUESTION

Oneonta Park Citizens' League Is Convinced That South Pasadena Should Cradle Up to Larger Town.

ONEONTA PARK, April 6.—At a regular meeting of the Civic League held last night at the residence of J. D. Thompson, No. 1626 Fletcher avenue, consideration was mainly given to the matter of the annexation of South Pasadena to Pasadena or Los Angeles.

The only question upon which there was any divergence of opinion was whether union direct with Los Angeles would be more advantageous than to unite with Pasadena, and upon this question sentiment was about equally divided.

Further consideration of that question was given definite form by the naming of two committees headed respectively by Louis Luckel and Bruce L. Crowe to secure data and information along civic and economic lines relating thereto. These committees are expected to make reports at the next meeting to be held May 3 at the residence of Bruce L. Crowe, No. 1954 Milan avenue.

TWO RUNAWAY BOYS DETAINED.

One Lad From Santa Monica and One From Sawtelle, Say They Were Treated Badly.

SAN PEDRO, April 6.—Two runaway boys were picked up today and yesterday by the local police department and given over to the custody of the County Probation Officer.

James Sheppard, 12 years of age, a son of S. D. Sheppard of Santa Monica, was arrested this morning and gave as a reason for his truancy that after a quarrel with his stepmother, he decided to come to San Pedro and look for a job as a cabin boy on some vessel. Max McCarty, the 15-year-old son of Mrs. C. A. McCarty of Sawtelle who was taken into custody yesterday, said he ran away because his mother had stated her intention to place him in the Whittier Reform School.

ON Monday next W. A. Johnstone & Henry

Pomona.

BOOSTERS WANT GOOD WEATHER.

JAUNT OF BUSINESS MEN PUT OVER UNTIL TUESDAY.

One Hundred Automobiles Are Signed Up for the Industrial Parade Which Has Included Los Angeles and Long Beach on the Route.

POMONA, April 6.—Because of the fear of inclement weather tomorrow, it being rainy here today, the Pomona boosters' excursion to Los Angeles and Long Beach under the joint auspices of the Pomona Board of Trade, the Pomona Realty Board and the Merchants' Association, has been postponed to next Tuesday.

Presidents Wilson of the Board of Trade, Gillan of the Realty Board and Russell of the Merchants' Association, comprising the General Committee of Arrangements, state that they already have a hundred automobiles signed for the excursion, which will be a big success.

SUNDAY CLOSING.

Postmaster Walter Avis announces that beginning on Sunday, April 9, the Pomona postoffice will be closed to reduce the amount of work required of the clerks and carriers to the minimum. Mail will be delivered at the general delivery window only from 10 to 11 a. m. The delivery will be made through private boxes as heretofore, and patrons who desire mail regularly on Sundays must rent boxes for Sunday delivery, allowing their mail to be delivered by carrier during week days.

Special delivery mail will be handled as heretofore. Collections will be made and mail dispatched as usual. The Sunday stamp and registry window at the postoffice will be closed. By paying 10 cents any patron of the office who is expecting an important letter may notify the postal authorities and the letter will be delivered on Sunday as a "special" letter.

The restriction of this Sunday delivery of mail here is in pursuance of a movement throughout the country to reduce as far as possible the Sunday work of postoffice employees.

NEWS BRIEFS.

B. Harrison, brother of F. E. Harrison, who was operated upon Tuesday at a Los Angeles hospital, is recovering as well as can be expected.

H. W. Hilton, son of A. H. Hilton of Seattle, Wash., who is the guest of his uncle, Judge O. H. Hilton of Denver, whose winter home is in the Ganesha Park tract, narrowly escaped serious injury in an automobile accident near the west city limits yesterday. Young Hilton was learning to drive the car and in some manner lost control of the machine, which attempted to speed up a telephone pole and do some other stunts. The driver was thrown out and suffered a badly wrenched back. The auto was considerably damaged.

The Board of Education has appointed Wednesday, April 19 as the day when will be observed the formal opening to citizens and taxpayers of the six newest schools in Pomona, namely, the two Polytechnic High School buildings, the Garey-avenue grade school, the Hamilton-boulevard grade school, the Monterey-avenue sloyd school and the Central sloyd school. The public will be invited to inspect the schools, which will all be in regular session and there will be found much of interest in the different buildings.

MERCHANTS' ASSOCIATION PLAN.

South Pasadena Thinks It Needs a New Commercial Body and It Sets About Supplying Need.

SOUTH PASADENA, April 6.—A movement was started yesterday by the distribution of circulars among the merchants of the city for the organization of a South Pasadena Merchants' Association.

The action met with favor and it is probable that a meeting will be called within a week to form the new organization, which will be for the protection of the merchants, through which they intend to watch after the business district in such matters as lighting and paving, and also to establish a credit system by which the merchants will be protected against people who do not pay their bills. The Chamber of Commerce was started for the benefit of the merchants, but from time to time that organization has enlarged its scope, until it now represents the whole town.

NEWS BRIEFS.

Work upon the foundation of a building that is to be the home of the South Pasadena Savings Bank was started yesterday at the southwest corner of Fair Oaks and Mission streets. They hope to get into their new home by July 1, and will occupy the main floor of a three-story building, the other floors to be used for office purposes.

Bert Helms, a former resident of this city, but now of El Centro, is spending a few days in this city, as guest of friends.

The Woman's Foreign Missionary Society of the Methodist Church met in the ladies' parlor this afternoon. Mrs. Delmar Smith and Mrs. Elmer Packard acted as hostesses and Mrs. A. A. Hinckley had charge of the programme.

Resolutions were passed at a meeting of the Lincoln Park League last evening, favoring the improvement of Pasadena avenue. This will make complete a new road into Los Angeles from South Pasadena. Some protest has been entered by the property owners against the improvement of the street, and it has been suggested that the city pay half of the expense, as they agreed some time ago to assist in paving the city streets. A proposition was also brought before the meeting for the making of a new boulevard on the east side of the Arroyo Seco, near the Free Methodist settlement. While members favored it, no resolutions were adopted in its favor. Twenty-four new members were added to the organization.

HUNTINGTON PARK.

HUNTINGTON PARK, April 6.—The campaign for the offices of School Trustees is remarkable for the reason that only three men aspire and as three are to be elected their success is assured. E. O. Griffin and E. Condley are candidates for Trustees of the Grammar School and A. S. Baldwin will look after the interests of the High School. The election will be held April 7.

AVALON.

AVALON, April 6.—Despite the fact that he was brought from Santa Monica to Avalon, as a last resource to prolong life, Henry Soutag, aged 70, died here this morning. Pneumonia is said to be the cause of death. The remains will be sent to Los Angeles, preparatory to sending them forward to Chicago. Mr. Soutag was a native of Luxemburg, Germany. He was

The Eating Proves

what a difference it would make in your cooking to use the healthful Rumford Baking Powder. Its raising action is certain and uniform. It makes food light, digestible and of fine texture—

How Delicious are Gems and Cakes Made With

this most wholesome of powders! Pure—with no alum. Most effective, it is most economical. There is never a failure and no waste with

RUMFORD
THE WHOLESOME
BAKING POWDER

AUCTION SALE

Oriental Rugs

and Carpets

At 352 South Broadway, Between 3rd and 4th Streets

I have bought the entire collection of Oriental Rugs and Carpets comprising 800 different pieces for less than

50c on the Dollar

From A. N. KHORI

These Rugs Never Shown Before in Los Angeles

This Entire Collection of Beautiful Oriental Rugs and Carpets of All Sizes and Kinds Will Be Sold at Auction to the highest bidder for what they will bring, regardless of cost. SALE AT 10:30 A. M. AND 2 P. M. DAILY.

352 South Broadway O. T. Johnson Building

N. G. BAIDA

Alhambra.

HIGHWAYMAN'S BOLD STROKE.

ENTERS DRUG STORE SINGLE-HANDED AND TAKES CASH.

Proprietor and Clerk Were Counting the Receipts of the Day When Confronted by a Bandit With a Gun—Good Description of Man Was Given Police.

ALHAMBRA, April 6.—Last night at 9:30 p. m. while he was closing up his store, and counting the receipts of the day, Dr. S. B. Elwood, the local druggist, and his clerk, Walter Sarrell, were confronted by a lone hold-up man who thrust a gun in front of them and ordered them to hand over the money which they were counting, amounting to $15.

After pocketing the money and ordering them to stay where they were, or he would fill them full of lead, he backed out of the door and was lost in the darkness.

Dr. Elwood immediately 'phoned the local police and a search was started. Up to a late hour the police had no trace of the man, but they hope that they will apprehend him shortly, as they have a good description, furnished by Dr. Elwood. As he did not have on the usual mask, they think that he boarded a car for Los Angeles. They have 'phoned the police there to watch all incoming cars.

MUST BUILD NEW CHURCH.

St. James Parish Is Adding to Its Membership So Rapidly They Can't Get In.

REDONDO BEACH, April 6.—The erection of a new church for St. James Catholic parish will be started this summer. At present, owing to the growth of the congregation in the past year due to the efforts of Father James A. O'Callaghan, the seating capacity of the church accommodates only about one-half of the members.

Rev. Father O'Callaghan will leave immediately after Easter Sunday for his old home in Tralee, Kerry county, which he has not seen for eight years. He will return the last of July and then commence at once preparations for the erection of the new edifice.

NEWS BRIEFS.

Building permits for the month of March total $11,150. There were thirteen permits issued, all of which were for small residences.

The Crescent Bay Club will shortly remove its quarters from the Hotel Redondo to handsome rooms in the addition built to the Hoansler block on Pacific avenue. The club will have card and billiard rooms and a large hall for meetings.

The rainfall for this season to date has exceeded that of last year by about three inches. The rainfall of last night was .35, which made a total of 12.45 inches.

ADVOCATE PLAYGROUNDS.

Four Hundred American Cities Are Reported to Be Developing Them Along Educational Lines.

[ASSOCIATED PRESS NIGHT REPORT.]

MINNEAPOLIS (Minn.) April 6.—Two hundred promoters of playgrounds met here this afternoon for the opening session of the Playgrounds Institute of the North Central States.

That the institute is bearing fruit and that the playgrounds idea is progressing in popular favor were emphasized by the speakers.

"Four years ago, only ninety cities in the United States had given any thought to the development of playgrounds along educational lines," said Lee P. Hammer, chairman of the institute. "Today 400 cities are working to develop their playgrounds ac-

30 ft. Bowels

Biggest organ of the body—bowels—and the most important. It's got to be looked after—neglect means suffering and years of misery. CASCARETS help nature keep every part of your bowels clean and strong—they act right—means health to your whole body.

CASCARETS 10c a box for a week's treatment. All druggists. Biggest seller in the world—Million boxes a month.

Brainstorm.

KNEELS, PRAYS, THEN SHOOTS

USES REVOLVER HIDDEN IN THE COILS OF HER HAIR.

Woman in Attempting Self-Destruction Sends One Bullet Which Pierces Her Hat But Two Other Leaden Missiles Fly Wide of Mark. Officers Prevent Further Firing.

After kneeling in prayer on the ... ment floor in the basement of the Sheriff's office, Mrs. Katherine Smith, who was being held on a charge of insanity, yesterday forenoon took a ... 32-caliber revolver from the coils of her hair and fired three shots in an attempt at suicide.

One bullet pierced her hat and the other two went wide. She was prevented from firing a fourth shot by Deputy Sheriffs Gillis, Heffner and Henry, who happened to be standing in the room and who rushed to her and wrested the revolver from her grasp.

The incident followed close upon a disturbance which the woman created in Judge Wilbur's court, where she threatened the lives of her seventeen-year-old daughter, Nora, and Joseph Sterling besides, saying that she would kill herself. This resulted in her being taken into custody on a charge of insanity.

The concealed weapon was not suspected, however, and was taken from its strange hiding place and put to use almost the minute after Juvenile Police Officer Marden, who swore to the complaint, and Deputy Sheriff Matheson had left her and started up the stairs to call the matron of the County Jail.

The trouble began two weeks ago, when Mrs. Smith visited Officer Marden and said that she could not manage her daughter. The girl had been in the city some time, and the mother had but arrived from San Francisco. Officer Marden finally took the younger woman into custody as a dependent child, and she was sent to the Detention Home.

The case was continued from time to time, and it was while it was being considered in Judge Wilbur's court yesterday that the woman made the threats which resulted in her arrest. She attempted to get away from the officers just outside of the jail.

Mrs. Smith was arraigned upon the charge yesterday afternoon before Judge Bordwell, and her hearing was set for next Monday. The daughter is still in the Detention Home.

UNDELIVERED TELEGRAMS.

There are telegrams at the office of the Postal Telegraph Cable Company for H. G. Randall, Mannie Davis, Karl M. Fry, Mason Wheeler, Ray Richardson, Sam Wenker, Wheeler ... M. C. Newlon, H. M. Alexander, A. R. Brooks, George Milton Savage, J. H. Zitt and O. V. Gould.

RELIEF FORCE ARRIVES.

CONSTANTINOPLE, April 6.—The Turkish relief force entered Sanaa today. The government is gradually getting the upper hand in the Arabian rebellion. Sanaa, with a population of 80,000, is the chief city of Yemen, a district of Arabia ...

San Bernardino.

OURT CROWD IS HORRIFIED.

idence in Murder Trial Shocks the Attendants.

fendant Tells a Detailed Story of the Killing.

ub Women Thank Prosecutor for His Courtesy.

AN BERNARDINO, April 6.—Re- ing in the extreme was the testi- y given today by Mrs. Lou Harvey defense of her brother, Robert well, charged with the murder of Harvey, her brother-in-law. Mrs. vey recited in detail the seventeen s of horror which she suffered as wife of Lou Harvey, her testi- y having special application to the ment which she was forced to en- from the deceased, treatment ch descended to the utter dregs of mility.

ring the recital a dead stillness ded the courtroom. When the s broke down and shed tears jury was noticeably affected, a of feeling sweeping the court. Fol- ing his sister, Powell also took the d, and told a straightforward story the killing, his statement making a nounced effect. He remained un- n under cross-examination.

t.-Atty. R. B. Goodcell, who is ducting the prosecution, dealt very y with Mrs. Harvey under cross- mination, and afterward a delega- of prominent Redlands women, o are giving Mrs. Harvey moral port during the trial, waited upon prosecutor and expressed to him r gratitude for his humanitarian-

rs. Harvey testified that on the ning of the killing she was pre- ing breakfast, and Jack Harvey, deceased, insulted her most griev- y. She threatened to knock him n with a stick of kindling. Har- commenced to revile her brother, Powell, her husband joining in r tirade. She became hysterical and d to kill herself.

Powell called up at the time, and her and his brother dragged Mrs. from the telephone. Her ial crying and their cursing ap- d Powell that she was again be- mistreated, and the next the wit- knew, Jack Harvey had been by Powell, who had come at to his sister's aid.

FIFTY SNAKES.

y rattlers met death at Old 's Springs yesterday, being h a log. Harry Cramer and Ben man, prospectors, had stopped the springs for the night. They ed wood for a fire, a big log be- ared against which to build the

the men were boiling their coffee were startled by a hissing and . It sounded to them for all world like a hurricane sweeping gh a forest of dead leaves. Sud- y a snake burst its way through end of the log. The miners killed and investigating, discovered the e to be hollow, the open end having n stopped up with moss and soil, a ber's accumulation.

thin a few moments after the snake emerged, five others had ed forth. Each was killed, and the men split open the log, and d it alive with snakes, most of m knotted in balls. They killed in all.

TO HONOR COOLEY.

Chamber of Commerce is ar- ging a public reception in honor of ert George M. Cooley, of the In- Counties Freight Bureau, in rec- nition of his work before the Inter- Commerce Commision at Wash- ton last week, where he and others ored the fight against the back- charge. It is not intended that ception shall be by way of cele- any "victory," but merely to the sense of the Chamber of merce toward those who have the brunt of the fight.

CONSIDERATIONS STATED.

deposition of Mrs. Lulu Deitz, is suing the Esler estate to re- $10,000 on a note, has developed the consideration for which the was given was his promise to Mrs. Deitz when he had secured for damages sustained in an accident at Ventura, for in nursing the deceased when for injury to her character of the connection of her name suits brought by Esler to se- divorce.

TOSSED BOULDERS.

of 350 inches of water has struck on the S. M. Little ranch Line and Mountain avenue. is 450 feet deep. When the developed huge boulders were high in the air. The drillers quite a time controlling the of escaping water. The water used in irrigating the ranch.

BUYS A BIG PROPERTY.

Concern Pays Twenty Thousand Dollars to Angeleno for Business Blocks—Will Improve It.

SIA, April 6.—The Corona Na- nk stockholders, have bought Burton of Los Angeles the two buildings at Sixth and Main a 45-foot frontage on Main on Sixth. The consideration $20,000.

improvements are to be the property, a second story is ded and the Corona National occupying the corner room its quarters enlarged and

NEWS BRIEFS.

day Musical Club yesterday Mrs. A. W. Bates, president; Platt, vice-president; Mrs. ding, secretary, and Miss berd, treasurer. The club ng for a matinee in the High itorium this month.

man's Improvement Club was held yesterday by a large num- of members who were guests of Hospitality Day.

... cries for Chamberlain's ... dy," writes Mrs. T. B. ... Ga. "It is the best ... on the market for ... and croup." For sale by ... Adv.

... W. A. Johnstone & Henry

ory of the Day's Events Below Tehachepi's Top.

NEWS REPORTS FROM CORRESPONDENTS OF THE TIMES.

San Bernardino.

URT CROWD IS HORRIFIED.

lence in Murder Trial Shocks the Attendants.

ndant Tells a Detailed Story of the Killing.

Women Thank Prosecu- or for His Courtesy.

BERNARDINO, April 6.—Re- in the extreme was the testi- given today by Mrs. Lou Harvey of her brother, Robert charged with the murder of Harvey, her brother-in-law. Mrs. recited in detail the seventeen horror which she suffered as of Lou Harvey, her testi- aring special application to the which she was forced to en- the deceased, treatment descended to the utter dregs of ity.

the recital a dead stillness the courtroom. When the broke down and shed tears was noticeably affected, a ailing sweeping the court. Fol- his sister, Powell also took the and told a straightforward story illing, his statement making a ed effect. He remained un- under cross-examination.

Atty. R. B. Goodcell, who is the prosecution, dealt very with Mrs. Harvey under cross- ation, and afterward a delega- prominent Redlands women, giving Mrs. Harvey moral during the trial, waited upon ecutor and expressed to him gratitude for his humanitarian-

Harvey testified that on the of the killing she was pre- breakfast, and Jack Harvey, sed, insulted her most griev- she threatened to knock him with a stick of kindling. Har- enced to revile her brother, well, her husband joining in e. She became hysterical and to kill herself.

called up at the time, and her and his brother dragged Mrs. from the telephone. Her crying and their cursing ap- well that she was again be- ated, and the next the wit- Jack Harvey had been Powell, who had come at his sister's aid.

FIFTY SNAKES.

ettlers met death at Old Springs yesterday, being ing. Harry Cramer and Ben prospectors, had stopped springs for the night. They wood for a fire, a big log be- ed against which to build the

men were boiling their coffee startled by a hissing and It sounded to them for all like a hurricane sweeping forest of dead leaves. Sud- make burst its way through of the log. The miners killed investigating, discovered the hollow, the open end having ed up with moss and soil, a accumulation.

a few moments after the emerged, five others had Each was killed, and a split open the log, and alive with snakes, most of bited in balls. They killed

TO HONOR COOLEY.

Chamber of Commerce is ar- a public reception in honor of George M. Cooley, of the In- Freight Bureau, in rec- of his work before the Inter- Commerce Commision at Wash- last week, where he and others the fight against the back- ge. It is not intended that shall be by way of cele- any victory," but merely to the sense of the Chamber of toward those who have brunt of the fight.

DERATIONS STATED.

estion of Mrs. Lulu Deitz, ing the Esler estate to re- on a note, has developed nsideration for which the given was his promise to Deitz when he had secured he damages sustained in an accident at Ventura, for asserting the deceased when for injury to her character the connection of her name brought by Esler to se- ure.

ARED BOULDERS.

ge 250 inches of water has on the S. M. Little ranch ine and Mountain avenue. is 650 feet deep. When the developed huge boulders were ght in the air. The drillers quite a time controlling the escaping water. The water ed in irrigating the ranch.

ES A BIG PROPERTY.

Tavern Pays Twenty Thou- ars to Angeleno for Busi- —Will Improve It.

April 6.—The Corona Na- Stockholders, have bought ion of Los Angeles the two uildings at Sixth and Main a 6-foot frontage on Main Sixth. The consideration $30,000.

improvements are to be property, a second story is and the Corona National occupying the corner room he quarters enlarged and

NEWS BRIEFS.

ay Musical Club yesterday A. W. Bates, president; Platt, vice-president; Mrs. ing, secretary, and Miss ert, treasurer. The club for a matinee in the High Auditorium this month. Improvement Club was Saturday by a large num- ers who were guests of at Hospitality Day.

ARRIVES.

April 6.—The tered Santa to is gradually get- in the Arabian n a population city of Yemen, longing to the

cies for Chamberlain's writes Mrs. T. B. on, Ga. "It is the best on the market for and croup." For sale by dge.

W. A. Johnstone & Henry

Three Aspirants for Mayor's Chair of San Bernardino, all of whom entertain hope.

Three-Cornered.

TRIANGULAR FIGHT FOR MAYOR'S SEAT IS ON AT SAN BERNARDINO.

SAN BERNARDINO, April 6.—With the city election only four days off, interest is at a high pitch, and wagers are being sought with an eagerness heretofore unknown in this section. The situation is a most peculiar one. There are three mayoralty candidates in the field, and each has strong backing. The Republicans have nominated City Attorney Ralph E. Swing for Mayor; the Democrats have nominated Joseph S. Bright, and the Socialists are pulling every wire for Prof. N. A. Richardson.

As indicating the strength of the Socialist candidate all bets worthy the name are based on the election or defeat of that candidate. The fact that Socialism, through their candidate, is overshadowing events here is not due to any leaning toward the tenets of the cult on the part of voters, but wholly due to local conditions.

Prof. Richardson fought shoulder to shoulder with the church people in their fight for prohibition here some months ago. He therefore wins their support. Personal differences among leaders of other political faiths appear to have deflected to him considerable strength from those ranks, but wiseacres declare that as the day of ballots nears, the menace of Socialism is decreasing, and predictions are freely made that Ralph E. Swing, Republican, will capture the election.

Mr. Swing managed the recent National Orange Show, and the success of that venture is said to be due in no small part to his energy and ability. He has guided the law department of the city through the campaign for good streets which is placing this city upon an enviable footing, and his acknowledged conversance with municipal affairs is playing no small part in the campaign.

Mr. Bright, the Democratic candidate, is one of the pioneer residents of the city. He is making a quiet campaign, but nevertheless effective, his cohorts being led by such political stalwarts as Attorney Frank B. Daley, a relative. Mr. Bright is not known to possess "reforming" instincts, being conservative and not anxious to upset conditions by the introduction of changes that would prove disturbing to business.

Anaheim.

SIR KNIGHT AND SWORD BURIED.

REMAINS BROUGHT FROM HAWAII TO BE INTERRED.

Representative of School Board Goes Before Chamber of Commerce and Urges That Body to Take Active Part in Favor of School Bonds to Be Voted On.

ANAHEIM, April 6.—The body of Herman Kruger arrived by express from Hilo, Hawaii, yesterday, having been delayed in transit hither from San Francisco. The funeral was held this afternoon at 2 o'clock from the Odd Fellows' Hall, under the auspices of Knights of Pythias lodge of which deceased had been a member. Sir Knights were requested to report at Castle Hall promptly at 1:30.

Mr. Kruger died at the home of his daughter, Mrs. McClellan, at Hilo, Hawaii, March 21. He was in his seventieth year. He had been ailing for some months, suffering with a cancerous growth in the side. He was about to undergo an operation here, but his daughter arrived from the islands, and conveyed him to her home at Hilo. He had formerly lived there. He died shortly after his arrival. The body was shipped here for interment. Burial was made yesterday, beside that of his wife, who passed away ten years ago.

BURIED IN UNIFORM.

In accordance with his last wish, expressed just before his departure in February, he was buried in his uniform of Sir Knight, with sword and belt attached. His uniform was left here in possession of S. Kistler, an old-time friend, with the wish that he be buried in the regalia of a Pythian Knight. This wish was complied with.

The sword, belt and cap were placed upon the coffin lid, with an American flag and a cluster of lilies. The remains were given the honors of a military funeral. The pallbearers were Herman A. Dickel, J. W. Duckworth, Henry M. Adams, C. Amberg, John Hahn and N. J. Kuhlman.

WANT BONDS AUTHORIZED.

O. W. Storm, representing the High School board, addressed the Chamber of Commerce and asked for a resolution indorsing the action of both the grammar and High School boards in calling a bond election, among other reasons he said the building will shortly be too small to accommodate the pupils. Next season forty students will be advanced from the grammar to the high school, and the following year at least as many more will be moved up, consequently the present building would be overcrowded.

The board, he said, now had four sites under consideration, viz.: Eleven acres at the corner of Center and Citron streets; priced $20,000. Ten acres at the corner of Broadway and West streets, for $16,000. North Los Angeles street, between Sycamore and North streets, cost $25,000; and a tract at the corner of South and Los Angeles streets to cost $11,000. The board had not yet definitely decided upon the site but he believed a unanimous agreement would be reached, consequently it will not be necessary for the voters to decide this matter. On motion of Egyabroad a resolution was adopted indorsing the action of both boards and pledging the support of the members of the Board of Trade on election day.

F. C. Spencer, president of the High School board, stated that the Bittner property, at the corner of Center and Citron streets, an eleven-acre tract which is offered for $20,000, would probably be selected as the site. There could be no doubt about the board agreeing.

INEFFICIENT SERVICE CHARGED

Huntington Beach Citizens Complain That Mail Is Delayed in Transmission to Detriment of Trade.

HUNTINGTON BEACH, April 6.—The Board of Trade has taken up the matter of inferior mail service between this city and Los Angeles which is growing so inefficient as to cause much inconvenience and annoyance to local business men and others. Mail which should reach here at an early morning hour often does not arrive until late in the evening, because of negligence on the part of the officials or for some unknown reason. This happens so frequently as to cause constant complaint.

Addison W. Hazzard, aged 72 years, died here Wednesday and was buried Thursday afternoon. The funeral occurred from the home of his daughter, Mrs. C. H. Howard, with whom he had been living for the past five years. Besides Mrs. Howard he had a daughter who resides at Baltimore, Md.

Declaring his belief that Mrs. E. L. Davies, or Dore, who on Monday claimed to have been married to the late Gen. Thomas T. Eckert, president of the Western Union Telegraph Company, many years ago, was an adventuress, Surrogate Cohan of New York issued a body attachment for her when she failed to appear before him yesterday as ordered.

San Diego.

ANGELENO ELKS RIDE IN SPECIAL.

Invade Southern City With Hunks of Style.

Are Banqueted Later by Their Antlered Hosts.

Army and Navy Kept in by the Rains.

SAN DIEGO, April 6.—Traveling in special parlor car a delegation of Los Angeles Elks arrived here at 5:30 tonight for the purpose of conducting the ceremonies of installation of officers of San Diego Lodge No. 168.

The visiting delegation is composed of Exalted Ruler John F. Howard, Esteemed Leading Knight Ed. Lovie, Esteemed Loyal Knight John Steeley, Esteemed Lecturing Knight L. L. Brooden, Secretary M. J. Conway, Treasurer T. O. Hall, Trustees F. H. Crippen, H. P. Densel and C. G. Pile, Inner Guard Charles E. Vanpelt.

Accompanying the officers were the following members of Los Angeles Lodge: T. J. Darmody, Will Stevens, Byron Eckenbrecher, Dr. Ralph Hagan, all past exalted rulers and Dr. Charles Benbrook, Harry Jones and Joseph Boyleston.

The following were installed as officers of San Diego Lodge: Exalted Ruler, Albert Schoonover; Esteemed Leading Knight, Carl Heilbron; Esteemed Loyal Knight, Charles W. Fox; Esteemed Lecturing Knight, Frank Frye; Esquire, Montgomery Moulton; Secretary, Robert Jones; Trustees, George Burnham, Arthur Cosgrove, O. M. Schmidt.

Following installation the visitors were guests at a banquet. Past Exalted Ruler Eugene Danie of San Diego Lodge presided as toast master. Toasts were responded to by nearly every visiting Elk. The Los Angeles delegation remained in the city over night. After spending tomorrow here, the visitors will return home in their special car.

COULDN'T SEE TARGETS.

Both the army and the navy succumbed today to the elements. On account of a driving rain the crews of the war vessels were unable to see the targets. The maneuvering of the big cruisers was also made dangerous by the low hanging clouds. Admiral Thomas after several shots from the big eight-inch guns had been fired early this morning ordered the ships to head for the anchorage ground off Coronado.

All maneuvers of the army in the provisional camp at Grossmont were discontinued. The rain inland was not so heavy as that at sea. The government rain gauge at 5 o'clock this afternoon measure ten one-hundredths of an inch. This brings the rainfall for the season up to eleven and eighty-eight hundredths inches. Tonight a fine drizzling rain continues.

FILIBUSTERING FORBIDDEN.

Salisteno Aldena, alias Jose Lopez, will be held to the Federal District Court for trial on a charge of attempting to violate the neutrality of this couhtry, according to intimations made by United States Commissioner Christian, when he continued the hearing of the alleged filibusterer to Saturday.

According to testimony of soldiers of Co. H, Eighth Infantry, U.S.A., who captured Aldena in the brush near the Mexican line, at Dulzura, he was attempting to cross the line with arms and ammunition. The attorney for the defense, who was engaged by the socialist revolutionary junta here, asked for a continuance in order that he might have Capt. Evans of Co. H subpoenaed.

In granting the continuance, the commissioner stated the testimony of Capt. Evans would have no effect on the hearing, and that he believed the continuance a waste of time. Aldena is in jail.

SUGGESTS SPALDING FOR PLACE.

Returning from the conference in Los Angeles relating to the expenditure of the $18,000,000 road money voted by the State, Supervisors of San Diego county declare that one of the three State Commissioners agreed upon should come from the southern section, shall be a San Diego man.

It is probable that when the committees are made up and the recommendations are made that the names of several prominent men will be suggested as fit representatives from this end of the State. It is likely that A. G. Spalding, at present a member of the San Diego County Highway Commission, will be urged for appointment. No formal discussion of the matter between the Supervisors and the members of the highway commission has yet taken place. However, it is the concensus of opinion that Mr. Spalding should be on the proposed State board.

CONFEDERATE ENTERTAINMENT.

Daughters of the South Will Present Programme Which Will Recall Old Antebellum Days.

RIVERSIDE, April 6.—"An Evening in the Old South" will be the name of the entertainment to be enjoyed in the Woman's Club house tomorrow evening by the members of the United Daughters of the Confederacy and their invitd gusts.

A programm of interest has been prepared by the ladies and there will be read during the evening a paper on "The South Before the War," by Mrs. Fanny McGehee of San Bernardino. Refreshments will be served at the conclusion of the literary and musical programme.

ENDEAVOR CONVENTION.

The Riverside County Christian Endeavor Convention was held in the First Christian Church here this evening and will continue tomorrow. Large delegations from all of the towns of the county are present and an interesting and inspiring convention is expected. Amog the speakers are Leon V. Shaw of Oakland, T. Hannay, Jr., of Los Angeles and Secretary Hale o fthe Riverside Y.M.C.A.

LEGAL SCRAP.

The case of the First National Bank of Riverside vs. the Huntington Park Association is occupying the time in the Superior Court this afternoon.

This is a case in which the bank becomes the plaintiff by reason of the claims of the contractors to build the auto road on Mt. Rubidoux for the defendant company, having assigned their claims to the bank. The cause has been up in the court several times and has been continued from time to time. The contention is over a ...

Are Microbes in Your Scalp?

It Has Been Proved That Microbes Cause Baldness.

Professor Unna of Hamburg, Germany and Dr. Sabourand, the leading French dermatologist, discovered that a microbe causes baldness. Their theory has time and again been amply verified through research experiments carried on under the observation of eminent scientists. This microbe lodges in the Sebum, which is the natural hair oil, and when permitted to flourish it destroys the hair follicles and in time the pores entirely close, and the scalp gradually takes on a shiny appearance. When this happens there is no hope of the growth of hair being revived.

We have a remedy which will, we honestly believe, remove dandruff, exterminate the microbe, promote good circulation in the scalp and around the hair roots, tighten and revitalize the hair roots and overcome baldness, so long as there is any life left in the hair roots.

We back up this statement with our own personal guarantee that this remedy called Rexall "93" Hair Tonic will be supplied free of all cost to the user if it fails to do as we state.

It will frequently restore gray and faded hair to its original color, providing loss of color has been caused by disease; yet it is in no sense a dye. Rexall "93" Hair Tonic accomplishes these results by making every hair root, follicle and pigment gland strong and active, and by stimulating a natural flow of coloring pigment throughout the hair cells.

We exact no obligations or promises—we simply ask you to give Rexall "93" Hair Tonic a thorough trial and if not satisfied tell us and we will refund the money you paid us for it. Two sizes, prices 50 cents and $1.00. Remember you can obtain it in Los Angeles only at our stores, The Owl Drug Co., Inc.; Los Angeles, San Francisco, Oakland, Cal.; Seattle, Wash.; Portland, Ore.

Redlands.

VOTERS TO PASS ON PROPOSITION.

PERMIT TO SELL LIQUOR ONE OF THE CONDITIONS.

Syndicate Would Build a Great Tourist Hotel, But Will Not Do so Unless Privilege of Serving Wine to Guests Is Allowed—Joyful Reunion of Mother and Daughter.

REDLANDS, April 6.—It is altogether probable that in the near future the people of Redlands will be given an opportunity to vote on a proposition for a fine new tourist hotel in Redlands and incidentally the granting of a permit for the sale of liquor at the hotel for twenty years. It will be remembered that F. C. Finkle, the well-known hydraulic engineer and hotel owner of Los Angeles, recently announced that he and other capitalists were ready to put $750,000 into the erection of a palatial tourist hotel in Redlands if the city would grant them a twenty-year liquor license, such as Santa Monica has recently granted to Adolphus Busch.

The city is now dry, "the powers behind the throne" having been elected by the temperance people, hence the only possible way to secure such a license would be by special election. City Attorney Leonard wrote Mr. Finkle to this effect, stating that the Trustees were willing to hold such an election providing Mr. Finkle put up bonds or assurances that he and his associates are acting in good faith and will carry out the erection of the hotel in case people approve it.

In response to this, Mr. Finkle states that he is acting in good faith and is ready to put up the assurances. This will no doubt be done in the near future, after which an election will be held. The people of Redlands feel keenly the need of a really first-class tourist hotel and many prominent people are enthusiastically in favor of granting Mr. Finkle this concession.

Mrs. Sadie Brownell of No. 134 Sylvan boulevard is to be reunited to her daughter after a separation of twenty years, during which each believed the other to be dead. Twenty years ago Mrs. Brownell and her 2-year-old daughter were deserted by Mr. Brownell and within a short time, one day when Mrs. Brownell and the child were walking along a river bank a carriage drove up, a man leaped out, snatched the child, jumped back into the carriage and drove off. Mrs. Brownell recognized the man as her husband, but all efforts to locate him and the child were fruitless. The mother, finally deciding the child was dead, moved to California. Recently the father evidently had a twinge of conscience and sent to his daughter, who is now married, one of her baby pictures with the information that her mother may yet be alive. The daughter immediately put the matter into officers' hands, with the result that through circulars the mother was located in this city. She immediately sent for her daughter, who now has two little children, and it is expected that the joyful reunion of mother, daughter and grandchildren will take place Saturday of this week.

REDLANDS NOTES.

The following newly elected officers of the local lodge of Elks were installed last night, District Deputy Grand Exalted Ruler F. P. Meserve acting as installing officer: Exalted Ruler, Dr. A. M. Hewitt; Esteemed Leading Knight, Dr. Claude H. Lashlee; Esteemed Loyal Knight, Dr. A. E. Ball; Esteemed Lecturing Knight, Walter E. Erwin; Secretary, Gordon Sucher; Treasurer, M. H. Fitzsimmons; Tyler, C. A. MacCubbin; Esquire, D. G. McDonald Inner Guard, Lee Dague; Chaplain, Rev. Heber Rice; Organist, J. H. Flinn; Chairman House Committee, G. S. Riggin.

City Clerk Thomas has had framed the portraits of all the men who have served the city of Redlands in the capacity of Mayor and these are now hanging the walls of the new City Hall. They and their time of service are as follows: E. G. Judson, 1888 to 1894; J. B. Glover, 1894 to 1896; William Fowler, 1896 to 1904; J. J. Suess, 1904 to 1907; H. P. D. Kingsbury, 1908 to 1910, and the present Mayor J. H. Strait, who began his services in 1910.

A school election will be held tomorrow for the purpose of electing one school trustee to succeed F. H. Clock, whose term expires this year. So far no candidates have appeared for the office and Mr. Clock has consented to again accept the office. E. A. Moore will be the inspector and Frank Ingersell and Charles Barber will be the judges for the election. The polls will appear for fear of having his property confiscated.

"I can stand the decrease it would cause in the value of my property," said he. "I am able to take care of myself against half a dozen municipalities, and never ask for quarter, but I am here fighting for men whose all is invested in their little farms near this tract that Anaheim secretly secured for its sewer farm. The only way to protect the lives of those people is to give them a right to form a municipality."

As soon as Mueller and Kennedy make affidavit as to the population of the district, which includes about eight square miles, the Supervisors will set a date for an election on incorporation.

That Jacob Stern shed tears and appealed to old-time friendship to get Patricio Yriarte to sign an oil and water lease is an allegation in a complaint filed today. That complaint asks the Superior Court to rescind the lease made by Yriarte to Stern.

Yriarte is of Spanish descent, and the document filed with the County Clerk alleges that he cannot read English and imperfectly understands it when spoken. Last month Stern approached Yriarte to give him a lease on ninety-nine acres in the W. J. Hole Tract in the north end of the county. Yriarte says he talked only of giving Stern a hold on petroleum products only. When Stern brought the written document to Yriarte to sign, Yriarte said he wanted to have somebody go over it and explain its provisions to him. Immediately, Stern began to upbraid him for not having confidence in him, a friend of twenty years' standing, and he shed tears as he assured him that the agreement was as he had represented it. Yriarte signed.

He now declares that the agreement gives Stern the right to go to Yriarte's land and develop and carry away not only oil but water, too. Yriarte says he needs all the water that can be developed upon the place. Various other matters are alleged to be in the agreement contrary to Yriarte's expectations. This land lies in valuable oil territory.

NEWS BRIEFS.

When E. B. Luntsford comes up in Justice Cox's court tomorrow to be sentenced for applying an offensive epithet to his neighbor, J. H. Beardmore, he will appear as a witness against Beardmore. He says that Beardmore called him the same name that he called Beardmore, and if he is guilty of peace disturbing, Beardmore is also guilty.

The Merchants' & Manufacturers' Association will call a mass meeting of merchants in about two weeks to arrange to meet the requirements of the new eight-hour law regulating the employment of women. It is planned to get the men of different businesses

ciation, Miss Jane Higbey, representing the Philotasean Club and Misses Isabel Carpenter, Rose Foote, Joybell Hatcher, Rachel Coolodge, Edna Pierce and Nellie Hill of the University Y.M.C.A. have all returned from Capitola, where they attended the State conference. Hartley Matteson, Harley McNair, Charles Deaver and Ralph Rice, representing the University Y.M.C.A. have also returned from Pacific Grove, where the annual conference of that association was held.

Santa Ana.

TOWN OF STANTON IS BEING BORN.

ORANGE COUNTY SUPERVISORS ACCEPT REVISED MAP.

Former Candidate for Governor Made an Impassioned Plea for the Small Rancher Whose Property Would Be Affected by Anaheim's Proposed Sewage Farm.

SANTA ANA, April 6.—The proposed new town of Stanton, southwest of Anaheim, may become a reality. The Board of Supervisors today accepted a revised map of the section and E. K. Mueller and W. H. Kennedy were appointed to take the census of the proposed municipality that it might be definitely settled that it contains 500 inhabitants, the number required by law for incorporation.

Philip Stanton, former speaker of the California Assembly and a candidate of the Republican nomination for Governor, after whom the town is to be named, led the fight for the municipality. Attorney W. J. Hanlon of Los Angeles, with Stanton, represented the ranchers who want the town.

This is to be a town as yet, without a townlot. The sole purpose of corporation is to defeat Anaheim's plan of establishing a sewer farm on a seventy-three acre tract a mile from the Magnolia schoolhouse.

STORM CENTER.

The Board of Supervisors was the storm center today. A score of ranchers came to work for their petition for an election. City Attorney Ames and Engineer Steward of Anaheim and other Mother Colony officers appeared in behalf of the city.

"With modern methods of handling sewage with a septic tank, a sewer farm will be no menace," said Ames ...

"GOLDEN STATE LIMITED"

Three days to Chicago.

The train for the busy man and the man of leisure.
Exclusively first-class.
Perfectly appointed.
The train de luxe.

The "Californian"

A fast train over the same route for both first-class and tourist travel.

Through tourist cars to St. Louis and Chicago.

Dining car service unexcelled.
You make no mistake in taking either of these trains.

The Line of Low Altitudes.

Southern Pacific Rock Island

TICKET OFFICES
600 South Spring Street.
535 South Spring Street.
Arcade Station, Fifth and Central Avenue.

If You're in a Hurry

Take the "Owl" from Los Angeles in connection with the Overland Limited, San Francisco to Chicago, via Omaha. Three and one-half days Los Angeles to Union Passenger Station, Chicago, via Southern Pacific, Union Pacific and the

Chicago, Milwaukee & St. Paul Railways

Two other fast trains to Chicago daily via same route. Tourist cars every day.

E. K. GARRISON, Commercial Agent,
130 West Sixth St., Los Angeles

CANADIAN PACIFIC RAILWAY

GO EAST VIA CANADIAN PACIFIC

SAN FRANCISCO, MOUNT SHASTA, PORTLAND, TACOMA, SEATTLE, VICTORIA, VANCOUVER and the beautiful

CANADIAN ROCKIES

Six hundred miles of unrivaled mountain scenery. Liberal stopovers. For lowest rates and full information—

COSTS NO MORE Call or write A. A. POLHAMUS, Gen. Agt., Pass. Dept. 605 S. Spring st., Los Angeles.

THE CITY
AND ENVIRONS.

TODAY AND TONIGHT.

THEATERS.

Belasco—"Peace on Earth" ..... 8:15 p.m.
Burbank—"Wildfire" ..... 8:15 p.m.
Grand—"The Camper" ..... 8:15 p.m.
Los Angeles—Vaudeville ..... 2:30, 7:30, 9:30 p.m.
Orpheum—Vaudeville ..... 2:15 and 8:15 p.m.
Pantages—Vaudeville ..... 2:30, 7:30, 9:30 p.m.
Hyman—Vaudeville ..... Continuous
Tally's—Vaudeville and pictures ..... Continuous

SPORTS.

Baseball—Vernon vs. Portland, at Washington Park, at ..... 2:45 p.m.

"THE LAND AND ITS FATNESS."

Permanent exhibit at the Chamber of Commerce building on Broadway.

BUREAU OF INFORMATION.

Times Office, No. 531 South Spring street.

To Address Central W.C.T.U.

Dr. Laura Locke will address the Los Angeles Central W.C.T.U. in Temperance Temple today at 2 p.m. She attended the recent session of the Legislature, and will give a digest of it.

Talk on District Nursing.

Mrs. Mauda Weston will give a practical talk on district nursing at the Young Women's Christian Association, today, from 12:30 to 1 o'clock.

Booth to Speak at Occidental.

Willis H. Booth will be the living link between the Orientals and the Occidentals at the opening assembly at Occidental College on Friday morning at 11 o'clock. President Baer has invited Mr. Booth to tell of his trip through the Far East, representing the Chamber of Commerce. Visitors are welcome.

Can Have Keiffer.

A dispatch received last night from Portland says the requistion of the Governor of California for A. B. Keiffer was honored by Gov. West at Salem yesterday. Keiffer stands charged in Los Angeles with forgery, and is accused of cashing fifteen fraudulent checks here. He is being held by Portland authorities, but will be brought South at once.

Injured in Peculiar Way.

While returning from Monrovia in an automobile yesterday morning, Mrs. J. W. Guye, wife of a Seattle business man, was thrown against the side of the vehicle and severely bruised. It is also believed she sustained internal injuries. She was taken to the Receiving Hospital and then to her rooms in the Park Apartments. The accident happened at Seventh and Flower streets and was occasioned by the machine skidding on the wet pavement and striking the curb.

Veterans to Go North.

More than 200 G.A.R. veterans and members of the various auxiliary organizations have made reservations to attend the Department Encampment of the Department of California and Nevada G.A.R., which begins at Fresno next Tuesday and lasts till Friday. [Col. W. S. Daubenspeck, Past Department Commander, is in charge of the train and reservations can be made with him. A rate of one fare for the round trip is made. The train will leave the Arcade station at 6 o'clock, p.m. Monday, April 10.

Temple B'nai B'rith.

"Remove the Leaven" will be the subject of Dr. Hecht's discourse at the Sabbath service this evening at 8 o'clock. Services will be held as usual tomorrow morning at 10:30, with an expository talk by the rabbi on the current scripture lesson, and the juvenile services at 9:45 a.m., with a sermonette. The annual Passover will be celebrated at the temple by a short introductory service on Wednesday next at 6 p.m., and by the regular festival service on Thursday next at 10 o'clock a.m.

Oldest European and First Californian

The fascination subject of man's existence in California, its length and evolution, will be presented by John Campbell Merlam, P.H.D., associate professor of palaontogy in the University of California, this evening at 8 o'clock before the Southwest Museum and the Southwest Society, L.A., at Aaron Theater, Hamburger building, entrance No. 320 West Eighth street. The remarkable feature o fhis address will be a comparison between the oldest Californian and the most ancient European. He has just returned from Southern France, where he went to study the recent finds of the remains of the oldest European type of man. The lecture will be profusely illustrated by lantern slides. It is entirely free to students, members and their friends.

Matchless As His Hero.

President W. H. Crawford of Allegheny College, last night delivered his magnificent lecture on "Savonarola," the great Italian reformer of the fourteenth century, at the Y.M.C.A., in the presence of a select audience. There is no describing this lecture—it must be heard. It is the story of a matchless orator, told by one of his type. Savonarola was a monk, who hearded Lorenzo, the Magnicent, and the Pope in the Vatican, and was burned at the stake in Florence, May 20, 1498, but after 500 years his memory is honored for the political reforms he advocated and his statue stands in the Vatican and in all places of honor throughout Italy. Dr. Crawford tells the story dramatically, and with rare powers of description and with wonderful eloquence, devoid of bitterness toward Catholicism of the present day, but scathing in his denunciation of conditions existing contemporaneous with Savonarola.

BREVITIES.

Dr. E. W. Fleming. Ear, nose and throat. Removed—to Suite 924, Trust and Savings Building, Sixth and Spring.

The Times Branch Office, No. 116 South Broadway, advertisements and subscriptions taken.

Idyllwild stage from San Jacinto twice a week during fall and winter.

Delaney for correctly-fitted glasses. Also artificial eyes at 309 S. Spring.

Hotel Rosslyn and Natick. Best 25-cent meals. Sunday eve., 35 cents.

Special Club breakfast, 7 to 11 a.m. Fosgate & Rees, 449 So. Bdwy.

BANQUET OF THE P.E.O.

Local chapters of the P.E.O. gave a banquet to visiting delegates at the Mt. Washington Hotel last night, with covers for 250. The evening was given up largely to discussion of the welfare of young women, which the P.E.O. has for its main end in existing. Mrs. L. J. Stabler was toastmaster. With the young woman in view, Mrs. Winona E. Reeves spoke first on "Her Youth." She was followed by Superintendent of Schools Francis, whose subject was "Her Education." "B. I. L." was the mysterious title of a short address by Miss Marie Dickson. "Her Health" was discussed by Dr. F. M. Pottenger, followed by Mrs. Jane M. Beatty, on "Her Friends." The last speaker, Mrs. Frary M. Johnson, told what will happen "When She is Fair, Fat and Forty-two."

"CAPITAL PUNISHMENT."

Rabbi Isidore Myers will lecture tonight in the Sinai Synagogue on "Capital Punishment."

LOCAL TRAVELERS.

Los Angeles and Southern California People Who Are Registered at Hotels in Other Cities.

[BY DIRECT WIRE TO THE TIMES.]

NEW YORK, April 6.—[Exclusive Dispatch.] The following Los Angeles people are registered tonight at New York hotels: Netherlands, K. Triest, Mrs. K. Triest; Marlborough, R. G. Barber; Waldorf, C. A. Canfield, N. Bridy; Hotel Astor, G. W. Schlichter; Martinique, E. C. Overholtzer from Santa Barbara; Seville, Miss J. Worthington.

IN CHICAGO.

CHICAGO, April 6.—[Exclusive Dispatch.] The following Los Angeles people are registered tonight at Chicago hotels: Wellington, Mr. and Mrs. Robert H. Albright; Great Northern, J. O. Odell; Grand Pacific, C. W. Maier; La Salle, Edward Snyder.

IN SAN FRANCISCO.

SAN FRANCISCO, April 6.—[Exclusive Dispatch.] The following Los Angeles people are registered tonight at San Francisco hotels: Palace, C. H. Bundy, S. Kellogg, Robert Wachorn, Lyman Stewart, T. J. Carrigan and wife, Charles Jewett, L. K. Chase, J. Todd Cook, J. M. Sands, W. V. Workman, Mrs. Sidney H. Ellis; St. Francis, Grace Mealey, Laura Hollister, C. O. Poole, Grove Ketchum, John Dickinson, James Riley.

OBITUARY.

Gen. Henry Clay Young.

PARIS, April 6.—Gen. Henry Clay Young, a veteran of the American Civil War, died here today, aged 73 years. Gen. Young was formerly of Cincinnati, but since 1883 had lived in Paris, where he was one of the best known men in the American colony.

Hiram Knowles.

BUTTE (Mont.) April 6.—Hiram Knowles of Butte, former Federal District Judge of Montana, died today on an Oregon Short Line train, en route from Ogden to Butte.

Evaristo Madero.

EL PASO (Tex.) April 6.—Francisco I. Madero, Sr., received telegrams today advising him of the death of his father, Evaristo Madero, in Coahuila, at the age of 83. He was grandfather of Francisco I. Madero, leader of the insurrectos, and was himself the head of a family that numbered close to a thousand, operating factories, vineyards, farms and wine mills throughout Coahuila, Mex.

J. Gardner Cassatt.

PHILADELPHIA, April 6.—A cablegram received by relatives here today announced the death in Paris, France, last night of J. Gardner Cassatt, a well-known financier of this city, and brother of the late A. J. Cassatt, former president of the Pennsylvania Railroad Company. Mr. Cassatt was stricken last week in Paris after a trip up the Nile and through the Mediterannean.

Miss Hulda D. Loud.

ROCKLAND (Mass.) April 6.—Miss Hulda D. Loud, editor and proprietor of the Rockland Independent, died today in the house where she was born, 66 years ago. She was a sister of the late Congressman Eugene F. Loud of California. Miss Loud was one of the first women in Massachusetts to espouse the cause of woman suffrage and for several years she expounded her views on that question from the lecture platform. She was also a leader in the campaign against compulsory vaccination.

VITAL RECORD.

MARRIAGE LICENSES.

The following marriage licenses were issued yesterday. Name and age given.

ANSON—NELSON. Floyd Anson, 24; Yetta Nelson, 26.
BLAKE—BLACK. George W. Blake, 29; Charlotte Black, 26.
CALDWELL—LUDENBERG. John V. Caldwell, 22; Elma Ludenberg, 19.
CAGARNO—PESCO. Gestano Cagarno, 24; Galenda Pesco, 18.
CARLSON—JOHNSON. Andreas Carlson, 28; Anna E. Johnson, 26.
CURTIS—MANN. Homer A. Curtis, 34; Ada P. Mann, 29.
CLARK—GRAY. George C. Clark, 30; Lottie O. Gray, 23.
JEANS—IMBLER. Henry C. Jeans, 26; Bessie E. Imbler, 27.
LA FORGE—RILEY. Arthur E. La Forge, 27; Edna B. Riley, 21.
LERSCH—LONG. Alfred H. Lersch, 27; Edna Long, 19.
LOSOYA—PUGA. Mateo Losoya, 41; Luz Puga, 45.
RITZLAFF—WILLIAMS. John Ritzlaff, 50; Lena M. Williams, 47.
SERGENT—CANFIELD. Roy Sergent, 29; Myrtle Canfield, 23.
STEENDAHL—ISAACSON. Earl L. Steendahl, 23; Enid Isaacson, 21.
SYMONDS—HOWER. Edwin Symonds, 29; Maud I. Hower, 26.
WESTBERG—FRISK. Edward Westberg, 21; Anna Frisk, 20.

DIVORCE SUITS FILED.

BARLOW. Petrita against Charles.
PATTERSON. Leah against Roy.
PICKERING. H. W. against M. E.

DIVORCE DECREES GRANTED.

AVERY. Pearl C. from James F. Desertion.
BUCKLEY. Blanche from Roland. Desertion.
GIBSON. Cora H. from Calvin T. Failure to provide.
HOLMES. Ruby M. from Archie M. Desertion.
HEATHMANN. Jennie from C. E. Extreme cruelty.

DEATHS.

With Funeral Announcements.

ADAMS. At the residence, 1226 Lake street, April 6, 1911, Clara Kellom, wife of W. L. Adams, and mother of Mrs. W. A. Dunn, Miss Gertrude Adams and Mrs. A. H. Stutsman, Jr.
Funeral services will be held at the residence, Saturday at 10:30 o'clock. Friends invited. Interment at Santa Ana, Cal.

AMES. At 1400 North Hoover street, April 5, 1911, Horace Melvin, son of Mr. and Mrs. Willis M. Ames, aged 4 years.
Funeral private. Interment, Hollywood Cemetery.

CAVANAUGH. In this city, April 5, 1911, Ester Anna Cavanaugh, aged 57 years.
Remains at Breese Bros. Notice of funeral later.

JONES. Funeral services of Mrs. Maria A. Jones will be held at the grave, Old Fellows' Cemetery, Friday, April 7, at 11 a.m.

LUDWIG. In this city, April 5, Henry Ludwig, aged 47 years, beloved husband of Mrs. Ella and father of Miss Ella, Carl, Robert and Carmelita Ludwig.
Funeral Saturday, April 8, 1911, at 2 p.m. from chapel of E. E. Overholtzer-Sons Co., Pico and Grand avenue. Members of W.O.W., No. 402, Court Los Angeles, No. 422, I.O.F., and Turnverein Germania are especially invited. Friends invited. Interment, Rosedale Cemetery, Rev. Hugh K. Walker officiating. Friends may view remains at chapel of E. E. Overholtzer-Sons Co.

POTTS. The funeral of Henry R. Potts will be held in the chapel of Pierce Bros. & Co., 619 South Flower street, Friday, April 7, at 2 a.m.

ROBISON. Rosella Fay, beloved daughter of Milton and Lillie Fay Robison, died April 5, aged 8 months and 5 days.
Funeral 10 a.m. Friday from Pulliam Undertaking Parlors, Glendale. Interment, Forest Lawn Cemetery.

TAYLOR. At Hollywood, April 5, George E. Taylor, beloved husband of Mary E. Taylor, father of Fred A. Taylor of Los Angeles, Grace, George E., Jr., and Wilfred M. Taylor, of Hollywood, and Mrs. C. C. Wagner of Fullerton.
Funeral from his late residence, 121 North Martel avenue, Hollywood, Friday, 2 p.m. Interment, Rosedale.

SCOTTISH RITE CATHEDRAL, 329 South Hope street. Stated meeting tonight at 7:30. Visitors always welcome.

FUNERAL DIRECTORS.

Orr & Boothe Co.,
Successors to Orr & Edwards Company.

4 Piece
Tea Sets
Quadruple Plate
$11.00
These beautiful tea sets are made of the very finest quadruple plate—in the newest and most pleasing designs. The values absolutely cannot be equaled anywhere in Los Angeles today. Seeing is believing.
5 Piece Sets
$16.00
If you want an attractive tea set, it will certainly be to your advantage to come in and see these handsome pieces.
Geneva
Watch & Optical Co.
305 South Broadway

"The Exclusive Specialty House."
Myer Siegel & Co.
at 445 S. Broadway
are Showing
Splendid Assortments
Easter Togs
Every Requisite in Proper Attire
Dresses
Coats
Hats
For Misses and Children
Also Small Boys.
An Inspection is Invited

Artificial Eyes
We have a special department for fitting artificial eyes, and the largest stock in the city, and we guarantee a perfect duplication. Our eyes are made specially to order for us in Germany, and are warranted to be absolutely the best obtainable. Let us "glass eye" you.
(Estab 1887)
Marshutz
Optical Company
355 South Broadway.

Making a lot of noise down there and not accomplishing much. Like the tailor who advertises $50 suits for $16. He can't give them to you and you know it and we know it. But he makes a big splurge and a few ill-advised ones nibble at his bait.

"Men-Who-Know" are buying their Easter suits here, where the one-price policy rules, and where there's an

EASTER SPECIAL

Suit-to-order at $25 that is a real special.

Suits To Order $20 $30 $40
Intermediate Prices and Better
A. K. Brauer & Co.
"TAILORS TO MEN WHO KNOW"
345-347 South Spring
Cor. 5th and Spring 114½ S. Main

"The Surest Way"
not to fail is to determine to succeed." We certainly are determined you shall eventually use "Reina de Los Angeles" wine, the autocrat of winedom.

TODAY'S SPECIALS

75c Fancy Sonoma Claret, gallon.. 50c
$1.00 Sherry, extra dry; gallon.... 75c
$2.00 Old Port—positively the best to be used by invalids and convalescents. Doctors recommend it to their patients; gallon..... $1.50
$2.50 "Malt Marrow," the celebrated Chicago tonic; dozen... $1.75

GRUMBACH
WINE CO.
649 Central Ave.
Phones Main 4535-F8266

CANCER
Cured without the knife. Three doctors. Specialists. Seventh year in Los Angeles. Our offices and sanatorium fitted for the scientific and effective treatment of cancers and tumors. Internal tumors scientifically and effectively treated with the NEW GERMAN REMEDIES. Breast tumors removed in 7 days without surgical operation or pain; also without removing any of the breast. OUR NEW METHODS. FEE $10 any skin cancer; guarantee. Pay when cured. Write for book.
THE GERMAN REMEDY CO.
Rooms 224 and 225 San Fernando Bldg. 4th and Main Sts., Los Angeles, Cal.
New Cure-BOOK FREE

"San Diego For Me"
These words are on the lips of thousands throughout America today. The "Psychological Moment" has arrived in San Diego. Cheap Land in 5 and 10-acre tracts in fertile El Cajon Valley. Right at San Diego's door, on easy terms. An abundance of never-failing free water. This is THE OPPORTUNITY of SOUTHERN CALIFORNIA.
GOING & MOLLISON,
Timken Bldg., San Diego, Cal.
Please send me "Five Acres and Independence," explaining the great opportunity in San Diego county.
Name .....
Address .....

Brock-Feagans
Are Exclusive Los Angeles Representatives For
California Cut Glass.

Cemeteries.

Inglewood Park Cemetery
Two miles outside of the city limits, on the Los Angeles & Redondo Railway. 300 acres of perfect land, with improvements outclassing any cemetery on the Coast.
107 South Broadway, Room 203.
Phones—F2393; Main 4655.
Superintendent's Phone, 19841.

Rosedale Cemetery
An Endowed Memorial Park, noted for its natural beauty. Endowment Fund for perpetual care, $300,000. Modern Receiving Vault, Chapel, Crematory and Columbarium. Accessible. City Office: Suite 202-206 Exchange Bldg., E. R. Cor. 3rd and Hill. Sts. Phones—Main 949; A3629. Cemetery office, No. 1831 West Washington Street. Phone—72855; West 80.

Hollywood Cemetery
Location ideal—modern and attractive. High rolling lawns, beautiful lakes, trees and shrubbery. All lots under perpetual care. Melrose and Colegrove cars to grounds. A1131. 208 Laughlin Bldg. Main 201. Cemetery phones 20053 Hollywood 842.

Peck & Chase Co., Undertakers.
1213-15 S. Figueroa st. Lady assistant. National Casket Co. caskets. Tel. Main 61, 22727.

Free S. & H. Green Trading Stamps on all orders for beer, wines and liquors. Old Plantation Distilling Co. 108-110 S. Broadway. Phones Home 1272, Main 1841.

If You Want to Go East C. Haydock, Agent Illinois Central R. R., 218 W. Sixth.

GRAY hair restored to its natural color by Alfredum's Egyptian Henna. A harmless dye, odorless, quick, sure. All druggists.

CLARA M. DOLPHIN, FLORIST.
337 S. Spring St.
Dolphin's Florist Shop Funeral Designs $1 and Up

DAYLIGHT STORE SUNSET M. 7021. HOME 19132.
Jacoby Bros.
231-233-235 South Broadway
"SOMETHING NEW EVERY DAY."

Favored Easter Ribbons that are very Scarce
25c Blk. and White, King's Blue and Coral Ribbon, spec'l yd. 25c
JUST 228 bolts, all told—all we could get. Widths from 5 to 6 inches, in highest grade Messaline and Satin Taffeta Ribbons. Wide and narrow black and white stripes, king's blue and a complete variety of coral shades. Underpriced at, yard 25c.

Our Fourth Floor Today Will Be the Theater of the Season's
Greatest Underprice Sale of Tailored Waists---Over 3000
Beautiful, High-Class Garments---More Than 60 Styles to Choose From---Worth Up to $2 and Even More, at, Each, 75c

IF the doubting ones could see those waists now we wager they'd be among the heaviest purchasers today, for the whole selling force in the Waist Section is wrought up to the highest pitch of enthusiasm over the wonderful styles and equally wonderful values in this remarkable bargain-offering. There are beautiful embroidered white linenes, white madras and black and white striped waists in numerous styles, blue and white striped waists, nobby tailored crossbar waists and other choice, up-to-date styles in profusion. All sizes in the lot and each size on separate tables to facilitate easy choosing. Don't miss the best waist sale you ever attended!

Values to $2
75¢

Mission Malt Tonic

A non-intoxicant and the best Tonic to build up the overworked, strengthen the weak, overcome insomnia, relieve dyspepsia—to help the anaemic, the convalescent and the nervous wreck—to prepare for happy, healthy motherhood and give vigor to old age.
Physicians Highly Recommend It
Price 1 Dozen Bottles, $1.50.
Insist upon it being
Mission Malt Tonic
For Sale by All Druggists and Family Liquor Houses.

Big Shoe Sale
Special Bargain Tables in Basement Today and Tomorrow
MAMMOTH SHOE HOUSE
519 South Broadway

FREE
DIVINE HEALING
Given every week day morning. Don't remain sick. Be well. That's easy. Call tomorrow and investigate. Cut this out and remember location
FRANCES TRUTH,
Noted Boston Healer,
223 W. 2d st., L. A.

Full Dress, Tuxedo and Prince Albert Suits
FOR RENT
R. J. BUSCH, CLOTHIER
Broadway and Second Street
(Just out of the high rent district.)

ELECTROPODES
Cure Rheumatism, Neuralgia, Nervous diseases—and build up the entire system. A contract is signed with each sale. Your money returned if Electropodes prove unsatisfactory. Price $1.00 a pair. All druggists.

Benjamin Clothes
The Smart Spring Suits
New York's latest styles.
JAMES SMITH & CO.
548 SO. BROADWAY

The Walker Portable
Over 800 sq. ft. of floor space for $400. Less than 50c a sq. foot.
See our 2 samples at 640 South Grand ave
E. K. WALKER.
Broadway 2698; F1956. P. O. Box 1372.

New Spring Styles
IN MILLINERY
SCOFIELD MILLINERY COMPANY
Number 737 South Broadway

Special Sale $2.95
Regular $4.00 Glasses. Latest Nose-piece with Lenses.
WHITLEY JEWELRY CO.
347 SO. BROADWAY

BARKER HOUSES PORTABLE

See our 12x20 Cal. Bungalow for $100.00. 303 W. 8th St., Cor. Broadway.
PACIFIC PORTABLE CONST. CO., Inc.
Main 835; South 229. Los Angeles, Cal.

ALL KINDS
OF FISH FOR LENT.
Naumann & Schill

HAVE YOU A WRINKLE?

Or any other objectionable feature of your face? Is your nose mis-shapen in any way? Do your cheeks sag? Have you bagginess under or over the eyes? Are your cheeks hollow? Have you freckles, moles or other discoloration of the skin? Any or all of these defects which are so annoying can be removed promptly by our painless method, without inconvenience or loss of time. Therefore why delay? Call or send 10c for our new 56-page booklet (C), just out. The largest institution of its kind in the world. Address The Earle Institute, Suite 500-502 Broadway Central Bldg.,
424 S. BROADWAY,
Los Angeles, Cal. Branch offices: Denver, Colo.; San Francisco, Cal.

TOURMALINES
I show the largest collection of Tourmalines in Los Angeles. Tourists seeking unique souvenirs should select from this stock. The prices are very low.
A. E. MORRO, Fourth & Broadway

EXCLUSIVE
CHINA AND GLASSWARE
Parmelee-Dohrmann Co.
436-444 SOUTH BROADWAY

Why not live in
GLENDALE
AND ENJOY
the beautiful mountain view from the O. W. Childs Estate Company Tract, Sixth and Glendale avenue.
Invest early and realize the profits.
O. W. CHILDS ESTATE CO., Laughlin Bldg., Los Angeles, Cal.
R. A. BLACKBURN, Glendale, Cal.

The Iran Company
Importers Oriental Rugs
Under the management of its original Founder, H. H. Khazoyan,
717 SOUTH BROADWAY.

MUSIC TEACHERS, ATTENTION!
We are publishing the second edition of our Music Teachers' Directory (voice and instrumental) of California. Send us your name and we will send you Instructors' registration card, to be filled out. No charges.
EILER'S MUSIC HOUSE.
344 S. Broadway, Los Angeles.

J. H. Minassian & Co.
The Exclusive
"Oriental Rug Store"
635 SO. HILL ST.
(Opposite Pease Bros. Furniture Co.)

The Great and Delicious
APRICOT CORDIAL
The finest after-dinner drink. $1.00 and $1.25 per bottle.
Edward Mansbach & Co.
522 S. SPRING ST.
Phones—F4213; M4213.

Special Today and Tomorrow
Switches $1.50
Hairdress free with every Switch purchased.
CORENSON HAIR CO.
Second Floor. 619½ So. Broadway.

THE McCARTHY CO.
Bungalows
in good locations, South, Southwest, $1700 to $3750. Small cash payments, monthly terms.

PRIVATE SALES
The Maryland and Virginia Art Co.
OLD HAMBURGER BUILDING
131 North Spring St., Corner Franklin St.
Will sell the remainder of their Valuable Stock of Antique Furniture, Sheffield Silver, Valuable Ceramics, Old Prints, Mirrors, Clocks, etc., at Private Sale for Cost.
J. M. WINKLER, Manager.

AUCTIO
Have the following auctions:
MONDAY, APRIL 10TH, [illegible]
Nice 4-room cottage.
3307 MORGAN AVE.
Take Hooper ave. car to [illegible] home, good neighborhood, cars, church and school.
TUESDAY, APRIL 11TH, [illegible]
Elegant furniture outfit.
1360 S. Flower St.
TUESDAY, APRIL 11TH, [illegible]
(Cottage.)
1017 E. 24TH ST.
WEDNESDAY, APRIL 12TH, [illegible]
Cottage.
1732 W. 21ST ST.
THURSDAY, APRIL 13TH, [illegible]
Five-room bungalow.
3808 S. Flower St.
The R. H. STROUSE CO., Auctioneers
210 Central Bldg. Phone [illegible]

AUCTIO
Friday, April 7th, 10 A.M.
1818 West 24th
(West Adams Street to No[illegible])
Furniture of 7-room house, 2-piece oak rockers and chairs (leather), table, book case, lady's desk, [illegible] enameled beds, springs, [illegible] dressers, chiffonier, commodes, [illegible] dining table and chairs, dishes, [illegible] sils, etc.
REED & HAMMOND, Auctioneers
F3545; Broadway 2[illegible]

AUCTIO
Desirable furniture of a six-room low, Saturday, April 8th, at 10 a.m., 3700 South Hope Street. Consisting of finished brass bed, heavy enameled bed, floss mattresses, wool blankets, other desirable bedding, sanitary couch, polished maple dressers, pedestals, Axminster rugs, parlor tables and rockers, tures, English pedestal extension table, chairs, china set, punch bowl, silverware, sils, etc. (Take Grand and Dayton car.)
C. M. STEVENS, Auctioneer.
Office 702 South Spring Street, Room [illegible]
Phones F5852; Main 2[illegible]
All goods must be removed by 1 p.m.

AUCTION
prices on everything in store, new and second hand, for the next ten days. This is your chance to select from a large line of household goods. THE TIMSON FURNITURE STORE AND AUCTION ROOMS, 1310 South Main St. General auctioneering, locations, at the lowest prices, with satisfaction. Phone Broadway 1146.

AUCTION
Fine Furniture and Rugs
836-37 So. Main St.
Friday, April 7, 10 a. m. and 2 p. m.
Phones Main 1259; F 1253.
RHOADES & RHOADES, Auctioneers

AUCTIO
JULIUS C. TIMSON
GENERAL AUCTIONEER
Large Sales Especially Solicited. 15 Years' Experience. Auction and Commission Business. 741 SO. MAIN ST. Phone Broadway [illegible]

California Auction Co.
General Auctioneers
We do a general Auction Business and guarantee satisfaction. We allow you the top price for furniture, etc.
822-24 S. MAIN ST.
Phones—F5497; Broadway 4782.

Thos. B. Clark
AUCTIONEER
632 SO. SPRING ST.
F1907. Broadway [illegible]

AUCTION
LOS ANGELES AUCTION & COMMISSION CO., S. F. DIVVER, Auctioneer, 344 South Main st. Phones: Broadway 1658; Home 10[illegible]. We will SELL your store, office, household or other property on commission, or [illegible]

U.B. Black DRY GO
RELIABLE GOODS AT P
318, 320, 322 So
Unequa Suit Va
$19.50, $3
Women who know and a ter and individuality in th will take kindly to our sh ed Suits. The styles are ficiently varied to meet a the values are without q alluring we have ever pr ularly strong in all these new lines at—$19.50, $
The new Queen's Gray, light Modes and T and Black Serges—all these are here in m sortments.
Those who wish to have their new suit in re Sunday should not delay their shopping.
—Second Floor—

Millinery for Easter Seaso
All the elements of style and character of w are pictured in this week's exhibit of E Among the late arrivals are models from Marie Crozet, Georgette and other world-milliners.
—Second Floor—

Pretty Crepe Kimonos
The most attractive Kimonos we've seen in ye for your inspection. They are different in style, in color scheme and, better still, they are so reasonabl Washable crepes and lawns in conventional or designs, any color you can suggest. Prices range u
—Third Floor—

Cork Linoleum 59c
It is not ordinary oil cloth we are offering, but linol and oil, made for service.
Shown in colors and designs for kitchen, bath, c or any other place.
59c a yard or, fitted and laid for 69c a yard.
—Fourth Floor—

Modart Corset Demonstrations End
Make an appointment with Mrs. Redding, the here, tomorrow. Let her tell you about the ne principle. Have her show you how and why th improve your figure and add to your comfo This is Mrs. Redding's last week with us.

Growing Popular of The Player Pi
Careful estimates indicate that from twenty to forty per cent. of the total pianos sold today are Player Pianos. And the percentage is increasing every year. This shows the growing popularity of the Player—the Piano that everybody can play. And so does the fact that nearly all makers of pianos now supply Player Pianos. Among these there is one great instrument which you should know about. It is—
THE FARRAND-CECILIAN
Strictly In a Class of Its Own
The Farrand is the Player with the famous metal action—an exclusive feature. It makes this wonderful instrument impervious to changes of temperature, or injury by dampness. Climatic conditions cannot interfere with its unique musical perfection.
The Farrand is wonderfully easy of operation—a delicate child can play it easily. And every worthy class of music is yours if you have a Farrand—from the masterpieces of the great musicians to the latest da
Other instru Cecilian line wh in stock, include Cecilian, with the Cecilian wit sion, and the C by the Cecilian
Prices range f —and some inst be purchased o low as $10 mont
Free music every Player, an privileges of our Library.

Geo. J. Birkel
STEINWAY AGENTS 446-448 S.

Peerless
SILENCE COMFORT

Four-Cylinder, 30 H.-P. Roadster
No stone has b unturned to ma Peerless the most perfect motor ea money and geniu produce.
H. O. HARRISO

Editorial Sheet—The State and Coast. | Part II—The City and Its Env

The Los Angeles Times

Population of the City (Census of 1910)—319,198.

XXXTH YEAR. | FRIDAY MORNING, APRIL 7, 1911.—12 PAGES. | On All News Stands, Trains and Streets. 5 CEN

N. B. Blackstone Co.
DRY GOODS
RELIABLE GOODS AT POPULAR PRICES
318, 320, 322 South Broadway

Unequalled Suit Values $19.50, $30, $45

Women who know and appreciate character and individuality in the matter of dress will take kindly to our showing of Tailored Suits. The styles and prices are sufficiently varied to meet any demand, and the values are without question the most alluring we have ever presented. Particularly strong in all these essentials are our new lines at—$19.50, $30.00 and $45.00.

The new Queen's Gray, light Modes and Tans, White, Navy and Black Serges—all these are here in most satisfying assortments.

Those who wish to have their new suit in readiness for Easter Sunday should not delay their shopping.

—Second Floor—

Millinery for Easter Season

All the elements of style and character of variety and value are pictured in this week's exhibit of Easter millinery. Among the late arrivals are models from Marie Louise, Marie Crozet, Georgette and other world-famed Parisian milliners.

—Second Floor—

Pretty Crepe Kimonos

The most attractive Kimonos we've seen in years are here now for your inspection. They are different in style, in material and in color scheme and, better still, they are so reasonably priced.

Washable crepes and lawns in conventional or large pompadour designs, any color you can suggest. Prices range up from $2.25.

—Third Floor—

Cork Linoleum 59c

It is not ordinary oil cloth we are offering, but linoleum—ground cork and oil, made for service.

Shown in colors and designs for kitchen, bath, closet, porch, office or any other place.

59c a yard or, fitted and laid for 69c a yard.

—Fourth Floor—

Modart Corset Demonstrations End Tomorrow

Make an appointment with Mrs. Redding, the expert corsetiere, tomorrow. Let her tell you about the new front lacing principle. Have her show you how and why the Modart will improve your figure and add to your comfort and health. This is Mrs. Redding's last week with us.

Growing Popularity of The Player Piano

Careful estimates indicate that from twenty to forty per cent. of the total pianos sold today are Player Pianos. And the percentage is increasing—every year. This shows the growing popularity of the Player—the Piano that everybody can play. And so does the fact that nearly all makers of pianos now supply Player Pianos. Among these there is one great instrument which you should know about. It is—

THE FARRAND-CECILIAN—Strictly In a Class of Its Own

The Farrand is the Player with the famous metal action—an exclusive feature. It makes this wonderful instrument impervious to changes of temperature, or injury by dampness. Climatic conditions cannot interfere with its unique musical perfection.

The Farrand is wonderfully easy of operation—a delicate child can play it easily. And every worthy class of music is yours if you have a Farrand—from the masterpieces of the great musicians to the latest dance music.

Other instruments in the Cecilian line which we carry in stock, include the Sohmer-Cecilian, with metal action, the Cecilian with wood action, and the Cadillac, made by the Cecilian Company.

Prices range from $550 up—and some instruments can be purchased on terms as low as $10 monthly.

Free music given with every Player, and the free privileges of our great Music Library.

Geo. J. Birkel Co.
STEINWAY AGENTS 446-448 S. Broadway

Peerless
SILENCE COMFORT

No stone has been left unturned to make the Peerless the most nearly perfect motor car that money and genius can produce.

H. O. HARRISON CO.

Fear.

MENACE OF MAD DOG TERRORIZES SUBURB.

Boyle Heights and Montebello District Excited. Many Kinds of Stock Bitten by Affected Canine and Numerous Animals Innoculated by Its Teeth Are Dead. Men Wounded in Hands by Frothing Horse Treated.

RESIDENTS of Boyle Heights and the little town of Montebello, southeast of Los Angeles, are living in a state of constant terror as a result of one of the worst rabies cases on record. On March 7 a dog with a broken leg went mad and started out from a stable at No. 527 Banning street in that direction. It attacked every animal with which it came in contact—horses, cows, goats, dogs, pigs, sheep and chickens—and even men, women and children. As a result three valuable Jersey cows, a $75 horse, three goats, several dogs and dozens of chickens are now dead, while many head of stock are watched by the authorities for symptoms of the disease, and hundreds of gallons of milk is thrown away daily.

People of Boyle Heights are afraid to allow their children on the streets. Yesterday afternoon a mad dog was seen near Stephenson and Arcadia avenues. A boy who was returning home from school had to run to escape being bitten.

Adams Zoff and Arthur Rubler, residents of Montebello, are making trips to Los Angeles daily to receive treatment, which they hope will prevent their having hydrophobia. Both men got froth from the mouth of a mad horse in cuts on their hands and are in fear of their lives. It is reported that others have intimated their intention of visiting expert physicians in the city.

SUSPECTED STOCK CONFINED.

County Stock Inspector W. B. Rowland and Deputy Inspector C. H. Jennings have taken charge of the situation and confined separately all stock which it is thought may be infected so that there will be no danger of the disease spreading into other parts of the city.

The head of the first dog to go mad was taken by W. C. Ferris to the City Health office, where an examination was made of the brain. It was found that the animal had been suffering from an acute attack of the rabies.

Although it was a full month ago that the trouble started the alarm over it is now greater than it has been at any time before. Those who live in the part of the city where the dog ran wild are in fear that any day may see their own or their neighbors' horses, cows or dogs infected.

The dog that spread the disease was owned by D. H. Hart, a member of the firm of Hart Brothers, proprietors of the Natick and Roselyn hotels, and had made its home at the hotel stable on Banning street. It went mad soon after breaking its leg.

Starting in the direction of Boyle Heights, and terrifying people as it went, the first damage it is known to have done was to attack a small herd of goats owned by Miss Martha Landregan, who lives at No. 960 Mott street. Before it was driven away several of the goats had been bitten and one subsequently died.

Two heifers owned by J. E. Lowrie, of No. 902 Arcadia avenue, were the next victims. They were each bitten on the nose as they tried to defend themselves. The heifers have not been shot as yet, but the owner is in fear that symptoms of the disease will appear and that he will have to kill them.

At the Platt Dairy on Stephenson avenue where there are seventy-five head of Jersey cows the dog made for a calf. It had the calf down and was tearing at its throat when one of the hired men saw the attack and procured a revolver and killed the dog.

HORSE GOES MAD.

However, before it had reached the dairy it passed through a yard in the rear of a store at No. 3947 Stephenson avenue and bit on the leg a horse owned by N. Kaplan. Later Kaplan sold the horse to Zoff of Montebello. The latter's wife was about to start driving with it several days ago when it suddenly began to froth at the mouth and kick so violently that she called for assistance. Her husband and Rubler ran to help her and their hands became covered with froth from the animal's mouth before they had unhitched and shot it. They had been picking oranges and their hands were badly scratched and were bleeding at the time. Because of this, they fear they have become infected and have been taking every precaution to prevent hydrophobia.

Kaplan said last night that as the horse had been in his possession twenty-one days after, being bitten he did not think it was in any danger of having the rabies, and that he had offered to refund the price paid for it, as well as to pay the bill for burying it.

Other stock in the Boyle Heights district and neighboring territory is lost as a result of being bitten by the dog, as well as goats, hogs and a large number of chickens. Several dogs have gone mad since that time and the mere words "mad dog" are enough to cause residents there to make for the nearest fence. The scare has even spread as far as Whittier.

"We don't know what to do," said a woman who lives in Boyle Heights last night. "We are afraid to use our milk and are throwing away several quarts every day. Others are doing the same. We are afraid to let the children play on the street for fear they will be attacked by mad dogs. This first excitement happened so long ago that we thought a couple of weeks ago that there was no danger. But since that time cows have been going mad and have had to be shot and there is no telling what may happen any day."

GET READY FOR WILSON.

Princeton Alumni and Others Lay Plans for Reception of Prospective Presidential Candidate.

Princeton alumni and others to the number of forty dined at the Hollenbeck Hotel last night and laid plans to give Gov. Woodrow Wilson of New Jersey, former president of Princeton University, a rousing reception when he visits Los Angeles about the middle of next month.

The Princeton men were less numerous than the Democrats, who are ready to take up the fight for Wilson for President, and who believe he is to be the standard bearer against Taft next year.

Lynn Helm, who was a classmate of Gov. Wilson at Princeton, was symposiarch and told why Democracy's hope is in Wilson and in Wilson only. Helm found many reasons that seemed to please his Democratic brethren.

When the New Jersey Governor reaches here next month he is expected to remain three days and is to be the object of much attention. Outside of being Democracy's hope he is world known because of his views on political and economic questions.

It is understood the Chamber of Commerce is planning to give him a reception at the Shrine Auditorium, because he is New Jersey's Executive, and the Y.M.C.A. and Church Federation are to give him another at the Temple Auditorium. At the same place a third evening he is to be the guest of the City Club. Somewhere between these functions the Princeton Club is to have and hold him for a while.

The meeting formed an organization and chose Loren A. Handley chairman of it.

Oyster Bay Please Copy.

SLAYS AND EATS MOTHER; KIDNAPS THREE BABIES.

She Killed a Mother and Stole Three Babies.

This is Polly, a tiger tabby famed as a ratter, who has just been guilty of a controversion of nature hitherto unheard of. Losing three of her own kittens by death, she killed a mother rat and adopted a rodent litter of the same number. The three baby rats and the surviving kitten nurse in amity.

THE CHRONICLERS of the life-history of the beardless bongo and they who write of the wars of the wahoo-bird are outdone and put to shame. There is not much now for Ernest Thompson-Seton and Charles G. D. Roberts to do but to quietly take seats well to the rear, in the face of the lateast example of natural freaks. Col. Roosevelt might well be pardoned for hastily retracing his steps to this city, breathing fire and smoke anent nature-faking, were it not that photographs and incontrovertible evidence support the most extraordinary case of feline eccentricity on record in Los Angeles or anywhere else.

Polly, a handsome tiger tabby, who makes her home in the stables of the Excelsior Laundry, No. 422 South Los Angeles street, has rudely set aside the established order and traditions of her kind and adopted three baby rats to take the place of as many kittens which she lost. The litter is now composed of one kitten, which survived, and the three rodents.

Nicola Bonfilio, proprietor of the laundry, and Charles Meiklejohn, the foreman of the plant, personally vouch for the facts and produced the family in question to prove them. Rats and cats are nestled together in one box-bed and the mother purrs indiscriminately over her mixed litter, apparently with no notion of what a choice morsel is a young rat.

Four kittens were the first the young mother had and three of them died, before their eyes had opened. The disconsolate mother, prowling about the laundry stables in which she lived, came upon a mother rat with her own babies. There were three of the little rats, scarcely two inches long. Polly, who is the champion ratter of the neighborhood, attacked, killed and ate the mother, then carried the young rats to the box where she makes her home. She is now nursing the rodents and apparently thinks as much of them as of her kitten.

It has been suggested by some of the incredulous that, perhaps, Polly is fattening the little rats for future meals, while others, admitting her evident maternal love for them, are predicting that there is a feast ahead for the little kitten when it becomes old enough to have a yearning for rat meat. However this may be, all are parts of a happy family now.

BANQUET BEFORE WORLD TOUR.

M. C. Adler, member of the clothing company of Harris & Frank, and treasurer of the Humane Society, was tendered a luncheon yesterday at the Hollenbeck Cafe, by the members of the Executive Board. The luncheon was given as a farewell to Adler, who will leave soon for a trip around the world with his family. Following the luncheon the members of the Executive Board adjourned to the offices of the society, where the monthly meet-

Growing.

HIGH SCHOOL BOYS TO FLY LARGE MODEL AEROPLANES.

THE spring meet of the Curtiss Amateur Aviation Club, which is to include only models that measure six feet or more, will be held on the Manual Arts campus tomorrow morning.

Seven miniature machines have been entered and five of these are original in type. Most of the original machines are monoplanes modeled slightly after the Antoinette or Bleriot.

The events are to include: Start and land in a given square, highest flight on a given amount of string, best glide, best stability. Five points are to be granted the winner, three for second and one for third.

The Curtiss club has recently been reorganized and the membership greatly increased. The six-foot model restriction in the present meet has limited the number of entries, but the boys expect to hold a free-for-all tournament toward the close of the school year, when machines of all sizes and types from all over the city can be entered.

Charles Griffis, Grahame-White biplane, "Silver Bell;" Holland Kinkaid, original biplane, "Hummingbird;" Edwin Gettins, original monoplane, "Mabel;" Clifford Henderson, original monoplane, "Gladys;" Paul Heyburn, original monoplane, "Buzzard;" Thurston Brooks, original biplane, No. 6; Owen Harden, Curtiss biplane, No. 1.

EASTERN FLIGHTS.

[ASSOCIATED PRESS NIGHT REPORT.]

NEW YORK, April 6.—An aeroplane flight from Washington to New York, by way of Atlantic City, N. J., will be the opening feature of the summer aviation season in the East, if the programme now being arranged for the Belmont Park meet on May 19-21 is approved by the Aero Club of America.

The other big event of the meet will be the competition for the purpose of selecting three aviators to represent the United States in the race for the international championship in England during coronation festivities.

The total distance to be covered in the proposed Washington-New York

Dreams.

LISSNER WOULD FLY THE KITE.

POSSIBLE CHAIRMAN OF THE NATIONAL COMMITTEE.

Insurgent Domination of the Republican Party Next Year Stands a Chance of Meaning That the Los Angeles Boss Will Be Placed in Executive Charge of Campaign.

Insurgent domination of the Republican party in 1912 may mean Meyer Lissner for chairman of the National Committee and Gov. Johnson as a candidate for the vice-presidency.

That this is the ambition of the two leaders of insurgency in California has been disclosed on the eve of Lissner's departure for the East to attend a meeting of the National Municipal League.

One of the higher-ups of the Lincoln-Roosevelt insurgent organization declared solemnly yesterday that the trip of Lissner has more to do with the chairmanship and vice-presidency plans than it has with municipal affairs, though he said Lissner will try to buy a new charter for the city from the finest tinkering shop east of the Mississippi River.

The ambition of Lissner and Johnson follows that of La Follette of Wisconsin. In California the Lissner-Johnson Legislature has taken the La Follette dope like an infant taking paregoric. No Legislature in the country, no Governor, no political boss, has met the La Follette radicalism with the vigor and completeness of California. In pushing Senator Works through the Legislature, Lissner contributed a vote that Works himself declared is "to uphold the hands of Senator La Follette." After

Destiny.

MANY WAITING FOR WAY HERE.

Seven Great Steamship Lines Ready to Come.

Angeleno Finds a Tremendous Pressure This Way.

World's Commerce Eager for Canal Completion.

Brimming over with enthusiasm concerning the wonderful impetus to west coast commerce that the Panama Canal will give when completed, and the wonderful field for American commercial exploiting that lies fallow in South America, Fred S. Rowan of the real estate concern of R. A. Rowan & Co. returned yesterday from a nine months' tour of the principal cities of South America and the Panama Canal.

Rowan left last August and sailed by easy stages along the west coast of Mexico, visiting many of the principal cities, and making a close investigation of the condition of commerce at each. He was painstaking, and secured much valuable data.

He said there are fifty or sixty cities along the west coast of Mexico and Central America with from 5000 to 70,000 inhabitants each. These cities are ripe for the receipt of American-manufactured goods, and only await the opportunity to purchase them.

Rowan's first impression of the Panama Canal was that it was almost completed, but when he talked with the American engineers in charge of the work he realized that it will take the greatest amount of hustle and work to have the great ditch completed by 1915.

"The wonderful effect that the completion of the canal will have upon the commerce and business of this coast of both Americas cannot be overestimated," said he. "I found that there are seven great foreign steamship lines that operate weekly ships to Colon, on the Atlantic side of the canal.

THIS MEANS BUSINESS.

"These seven companies are only awaiting the completion of the canal to run their trans-Atlantic ships through the ditch and up the coast to Los Angeles and San Francisco. They will also run lines of boats to the west coast of South America. The seven lines, whose officials I talked with, are the Royal Mail Steam Packet Company, from Liverpool and Lisbon to Colon; the Harrison Line, from Liverpool to Colon; the Leyland Line, the Campagnie Generale Transatlantique, Hamburg-American, La Veloce Navigazione Italiana, and the Campania Trans-Atlantic de Barcelona. These lines run either weekly or bi-weekly boats, and are almost overwhelmed with business. They tell me that they will be ready and prepared to send their ships through the canal as soon as it is completed, and it will mean that tourists and others, as well as merchandise, can come direct without change from all ports of Europe to Los Angeles. Then we can send our fruits and other products direct to Europe and other points without change.

"On the Pacific side of the isthmus there is the Pacific Steam Navigation Company, an English concern; the Campania Peruana de Vapores, a Peruvian line; the Cia. Sud Americana de Vapores, a Chilian line, and the Kosmos Line, a German concern. These lines ply between Panama on the Pacific side to all of the principal ports of South America, and they are prepared to enter into any agreement necessary to run their ships through to Europe with American products. There is also the Pacific Mail Company, the Central American and Mexico Line, the American Line and the Kosmos Line, which runs from Panama to all ports on the west coast of North America. These lines are all preparing for the opening of the canal, and they will undoubtedly send their vessels right through, carrying their own freight to its final destination."

WE'RE FAVORED, BUT CARELESS.

From Panama, Rowan went to Callao and thence to Lima, where he passed a week poking about among the larger merchants and business men. He says Americans are favored above English or Germans, but that the latter two nationalities have all of the business owing to the carelessness of American interests. Rowan said that there is a tremendous business in American canned goods, oil well supplies and all manufactured products, and that the harbors are crowded with shipping from all ports of the world.

In Antofagasta and Iquique harbors, Rowan said, he saw fully 300 sailing schooners which are used in the nitrate trade, and they resemble more than anything else a great field of oil well derricks as seen coming in from the ocean to the harbor. Valparaiso he found fully recovered from the earthquake and fire of several years ago, and business very good in all lines.

FINDS WOMAN CONDUCTORS.

From Valparaiso, Rowan went to Santiago, the capital of Chile, and was astounded to find woman conductors on all the street car lines. They were employed eight years ago to break a strike of the street car men, and they proved so useful and honest that they have been retained ever since. He stated that the women are very scrupulous—much more so than the men who preceded them—but that they insist upon the privilege of enjoying a short siesta at the end of the run, and smoking a cigarette before turning the trolley for the return trip.

"From Santiago my scenic trip really began," said he. "I secured accommodations on the Trans-Andean Railroad, which is one of the most wonderful pieces of engineering that I have ever seen. The Andeas are very abrupt at all points along the coast, and the little road resembles more than anything else the Mt. Lowe Railroad in its twisting and turning to get to the top of the great pass. We ascended about 12,000 feet, and passed through the eternal snow. In fact, we were in snow from three hours before getting to the summit until three hours afterward. The descent into the great llanos or prairies of Argentine Republic was beautiful. If it were not for the strange names seen on the stations you would think that you were speeding over the prairies of the Middle West of the United States. Everything looks exactly similar. The

Fred S. Rowan,

who has returned from a nine-m tour of Central and South Am brimming with enthusiasm backed with facts concerning tremendous wealth of commer come to the Pacific Coast o completion of the Panama Ca

harvesting machine is seen ranch houses look American.

"When I arrived in Buenos I was astounded at the beauty size of the place. It contains one and a quarter million people, streets are wide and clean, and are few buildings over five stor height. The city is fairly bu with the volume of business it The operas are the latest in the The street car service is a mode and the hotels are all that can b sired. I found the American scarce in Buenos Ayres, but the lishman and German were everyw There is a distinct welcome fro of the native South Americans f man from the United States. In f seems that there is an unexp wish that the Yankee would get and come down there and tak place as a rival of the Englis and German. The South Ame knows that the Yankee does not the country, but he continually t that the Englishman, and especial German, is on the outlook to ge country away from him. I spent siderable time in Buenos Ayres lo into business conditions, and it i New York of South America."

Sordid.

FAITH, LOVE AND FORTUNE GO

GIRL WIFE LEFT DESTITUTE ALLEGED FORGERIES.

Sobbing Bride of a Few Ye Tells of Bad Check System Which She Says Her Husba Made Away With Everything L Her by Parents—Divorce Grant

As sordid and pathetic a stor happiness spoilt and confidence ab as any that Judge Rives has list to in a long time was introduce evidence yesterday in the hearin the divorce action brought by the lish young wife of Roland Buckley the four years that they have married, says Mrs. Buckley, her band has dissipated a considerable tune of hers through a series of geries of her name.

At Knoxville, Ill., where they married and where wealthy parent the bride lived, she testified that first offenses were committed onl short time after their union. It pears that she was unwilling to low disgrace to be brought upon through a revelation of the facts, though the notes alleged to have b forged were for large sums, she them secretly and hushed the ma up.

Later, when they separated and Buckley came to California, she a considerable amount on deposit Knoxville, to meet possible contin cies. She believes that the appar failure to detect the previous forger encouraged the husband to conti them. She testified that he contin to pass fictitious checks on the ba until the money was entirely exhau ed. She and her little son, who here with her, are now without mea and are dependent upon her labor support.

Between fits of crying, Mrs. Buc ley told how she had tried to refo her husband, had forgiven his laps from honesty time and again, in hope that he might some time ke the good resolutions she says he ma and broke with equal facility. H humiliation at the recital was so ev dent that it was only with difficul that the attorneys were able to a tract the story from her.

The decree was granted on t ground of desertion.

BROKEN THIGH MERE TRIFLE.

Man Sustains Such Injury as Doesn't Even Allow It to Interru His Slumber.

Such a trifling injury as breaking h thigh disturbed Edward Syman, years old, very little yesterday. He ac cordingly went to sleep and forgot a about it.

Syman went to sleep Wednesda night in a wagon in a vacant lot a Azusa and San Pedro streets. About o'clock he rolled off and struck on stone. His right thigh was broken. Hy man opened his eyes, cursed a boy who, he declared, was shooting pape wads at him, crawled back into th wagon, and went to sleep.

Patrolman A. A. Green saw him and went to the wagon. His hip was badly swollen and he was taken to the Receiving Hospital.

It was learned that he had been drinking, and the cause of his drowsiness was explained. His limb was set, and he woke up only long enough

THE PUBLIC SERVICE.

MMARY OF THE DAY.

Public Welfare Committee will and the extension of the fire rest of Bunker Hill.

ition from Eagle Rock Valley ntiguous territory, yesterday, ks annexation to the city of yeles.

nspector of Public Works dis- three civil service men yes- for inefficiency, and notified their rights of appeal.

hibiting his trousers as evi- s Police Court a Mexican yes- proved his ownership to a coat ame material, which had been

G. Dent has been summoned ear in Judge Hutton's court onday to answer the charge of pt, in relation to a certain let- t had sent to the court.

Young, the Kern county oil e, will be compelled to pay an y fee of $750 to E. L. Foster, er of Bakersfield, for services ed in the case that Young against Tim Spellacy.

At the City Hall.

E LIMITS TO BE EXTENDED.

ER ZONE WEST OF TUNNEL ATTRACTS ATTENTION.

cil Will Be Asked to Act day—Great Annexation Peti- Filed With City Clerk—Pub- Works Inspector Begins Weed- Process.

Public Welfare Committee de- d yesterday to recommend to y Council an extension of the its to take in the section be- Bunker Hill avenue and Fig- street, from Sixth street north ple street. This section has rap- ecome filled with apartment- of various grades, and in the rhood of the Third-street tun- become an active business dis- and the fire risk is very great.

proposed extension is made it limit of the construction of only A, Class B and Class C buildings, ter being the lowest grade, and ing of outside brick walls.

er attempts to include this dis- the protected limits have met pposition, but will probably not now. The committee, as well as observing people, are of the that it is necessary, inasmuch fire along the west side of the ith a strong wind blowing from ean, would sweep the whole dis- where the natural conditions protection inadequate to a dis- illed with flimsy wooden struc- and where fire-fighting is also d under the greatest difficulties. doption of the proposition would volve the destruction of any gs now standing, but in case of e by fire or otherwise to the of 40 per cent. they would have rebuilt with brick walls, or in manner.

dellman O'Brien also asked that street, from Pico to Jefferson, be ed in the recommendation.

ANNEXATION MOVEMENT.

TITION BEING VERIFIED.

great annexation petition, which riginally filed last fall, asking the ation of the territory lying north ast of the city, is again in the of the City Clerk, and the 10,000 it contains are being checked the assessment rolls at the house. It is proposed to annex Rock Valley, New York Valley, ndale, Hermon, Bairdstown and ders. Owing to danger of com- ing the movement with the Ar- Seco bridge movement, the peti- was withdrawn, in the former nce, but now that the bridge is of the way, the movement for an xation election has been resumed. erything goes smoothly, the elec- may be called for the latter part ay.

WEEDING THEM OUT.

INSPECTORS DISCHARGED.

pector Humphries of the Board ublic Works, yesterday took ad- age of the power extended to him he new charter amendments, to rid of some inefficient men in the t department, who heretofore been intrenched behind the Civil ice Commission and could not be oved without a trial. Under the order of things, they can be dis- ged by their superior, and have privilege of taking an appeal to Civil Service Commission within days.

his communication to the board erday, Mr. Humphries gave notice he had discharged J. P. Malone, a et inspector, on the ground that he lects his work and does not pos- the proper force for an inspec- P. Quinn, inspector, because he inefficient and intemperate; A. S. tchew, asphalt foreman, for being ent from his work and not being lified for the job.

ach of the men discharged was no- d that the order would take ef- at once, and was informed of his t of appeal.

MODEL VILLAGE SOCIETY.

ASKS TWENTY-ACRE LEASE.

The Model Village Society, which been incorporated to take over the enty-acre hill owned by the city, k of the old cemetery on North adway, yesterday requested the cution of a lease for ten years, in name of the society. The Public lfare Committee referred the com- unication to the City Attorney, who, he concludes the city has the legal ht to do so, will prepare a lease the property; otherwise, he will pare an ordinance for presentation the City Council.

In the communication addressed to s committee, the society agrees to ect not less than ten model, sanitary uses each year, and to properly r out and grade the streets. It is o agreed to join with the City Hous- g Commission and other organiza- ns, in the construction of a recrea- n center on the property, to cost t less than $2500.

The cottages are estimated to cost om $500 to $600 each, and philan- ropic people have already offered e money to build several. When it as found that the thickness of the alls of the proposed concrete cot- ges did not conform to the require- nts of the city ordinances, it was and some form of brick or concrete will be used.

CITY HALL BRIEFS.

EXPRESSMEN MUST APPLY.

The secretary of the Police Commission gives notice that expressmen who desire to secure street stands under the new traffic ordinance, should file their applications with that officer, at the City Hall, not later than next Tuesday.

The Mayor yesterday filed notice of the appointment of William P. Trumbower as a member of the Humane Animal Commission, vice Francis P. Haley, resigned.

T. Wiesendanger has filed a communication to the City Council, complaining of the condition of the streets west of Bunker Hill; wants handsweeping stopped in the business district, and machine sweeping substituted and extended to the streets complained of.

C. L. Bodendeick puts in a snorting kick to the Council, against the reduction of the pay of election officers. He thinks the cut from $7.50 to $5 is an outrage, and figures out twenty-four hours pay for the twenty hours served, by charging time and a half and double time for all over eight hours. He exclaims at the close: "I hereby demand the $2.50 that has been shaved from my election demand."

The Santa Fe railway yesterday notified the Public Utilities Commission that gates will be placed at the crossing on Avenue 20, of which considerable complaint has been made, for fear serious accidents might occur on account of the heavy grade at that point.

At the Courthouse.

CHARGES LIE IN A LETTER.

THEREFORE WRITER IS TO FACE CONTEMPT PROCEEDINGS.

Man Connected With the Litigation Affecting the California Fruit Growers' Association Is to Appear Next Monday for Hearing on the Accusation.

Henry G. Dent, whose connection with the litigation affecting the California Fruit Growers' Association in its several hearings in the courts here is well known, has been cited to appear in Department Ten next Monday to answer a charge of contempt.

The accusation arises from a letter received by Judge Hutton a few days ago, in regard to the litigation in question. The epistle reads thus:

"LOS ANGELES, April

"Hon. George H. Hutton: (Attorney?) Richardson has lied: („) a new (?) has lied.

"Kindly order the liars in open court with me any day (shorter the better) and I'll prove the above. If not, then I'm in contempt and subject to suits that may be brought by the above-named gentlemen.

[Signed] "HENRY G. DENT."

The Richardson referred to is Attorney R. W. Richardson of this city, who appeared in behalf of the California Fruit Growers' Association.

In the case determined in Judge Hutton's court it was ordered that nearly 900,000 shares of the California Development Company be canceled, and this had the effect of placing Dent and his friends in control of the affairs of the company. The opinion of the court in that instance was a complete victory for Dent. There are several cases pending in the San Bernardino courts, involving the affairs of the California Development Company, all depending on the outcome of the local litigation.

C. S. YOUNG "STUNG."

ATTORNEY FEES ALLOWED.

In the suit brought by E. L. Foster, a Bakersfield attorney, to recover $35,000 alleged to be due on account of legal services performed in behalf of C. S. Young, in his suit against Tim Spellacy for an accounting in a long series of oil transactions, a jury in Judge Wood's court yesterday returned a verdict of $8750 for the plaintiff.

The case for which Foster desired pay was that tried by Judge Monroe last summer that resulted in Young securing stock cash and shares in the Mascot and Illinois Crude Oil Company, amounting to about $140,000. It was a part of the history of the case that Young, as the result of the litigation was only allowed what Spellacy was willing to give him before the trial of the action, and it was one of the defenses in the case just disposed of that Foster was not entitled to anything because he did not recover anything more than he might have had without the lawsuit.

In the course of the argument to the jury Attorney Norman Sterry, representing Young, called down upon his head the wrath of the court for referring to the alleged bad character of Foster among his friends and acquaintances in Bakersfield, where he lives. Several witnesses testified that Foster's record for truth and veracity was bad, and the attorney, in his zeal, declared that Foster could not get anybody to vouch for his good character, because he had not seen fit to contradict the evidence against him furnished in the trial. The court said the evidence did not justify any such conclusion.

MANY MURDER CASES.

FRUITFUL CRIME DOCKET.

The opening of the trial of the case against Pedro Mendoza, who is charged with the murder of Claro de la Cruz, on January 23, last, is the eighth murder case to be tried in Department Eleven this year. Cruz was stabbed and killed by Mendoza, who is making a fight for his freedom along the lines of self-defense. The killing occurred in a drunken fight.

The cases of Norman Jan and Louis Negree, charged with grand larceny, were called in Judge Willis's court yesterday. The accused was ordered up, the bail of $1000 each was ordered forfeited, and a bench warrant issued for the arrest of the pair. It is alleged that they secured possession of about $1000 from Batisto Tosto by fraudulent means.

NEW JURORS DRAWN.

TO REPORT THIS MONTH.

The following venire was drawn in Judge Houser's court yesterday, which will report the 18th inst.: P. M. Allen, J. L. Atteberry, Leo H. Bowers, A. W. Black, William Buford, Earl Clark, W. K. Curran, Cecil F. Dalton, Fred Detmers, F. U. Elser, George F. Forman, L. G. Fernandez, P. W. Garn, Charles G. George, Walter Heaslit, William A. Hunter, W. I. Hollingsworth, O. M. Headley, Harry D. Kirk, William B. Luebbers, P. H. Lyon, George B. McLean, Henry C. McPhail, Arthur G. Stepper, C. E. Stephens, Joy A. Winans, J. R. Westbrooke and Sydney Aslett, Los Angeles; Thomas Bynum, C. W. Black and Edward F. Spencer, Monrovia; Frank Bliss, Duarte; John S. Bowen, John N. Baker, A. Meacham and W. S. Springer, Pasadena; W. S. Carson, Lordsburg; W. B. Colton, Gardena; Eli R. Camp, Rivera; John T. Gaffey, San Pedro; Andrew Glassell, Tropico; R. M. Hodge and P. S. Venable, Redondo Beach; Garfield W. Jones, Glendale; George Langham, Clearwater; George Metcalfe, El Monte; Charles Needham and G. W. Rutherford, Whittier; S. C. Pitzer and Edwin Pendleton, Pomona; Isaiah Reed, Inglewood; Charles S. Swain, Los Nietos; James C. Stout, Downey; H. W. Smith, Artesia; Franlin P. Spencer, Colegrove; F. E. Van Dorsten, R.F.D. No. 8, and L. H. Whitson, Sawtelle.

DOESN'T WANT IT.

MAN RENOUNCES TESTAMENT.

R. E. Dickinson filed a petition in the Probate Court yesterday, asking that he be appointed special administrator of the estate of Dora D. Davis, who died last December. The petitioner says he has searched for a will and has been unable to find such an instrument. The allegation is made that the petitioner knows of about $1000 worth of property, but that the understanding is the testator gave away large sums to various charitable organizations of this city in her life time.

It is alleged that about six years before her death a will was prepared giving all the testator had to a divorced husband of Mrs. Davis, now more than 80 years of age. The latter, however, is willing to relinquish any rights he may have in the property, provided the will is ever discovered.

The petitioner states that it is necessary that a special administrator be appointed by the court as, under the directions furnished by Mrs. Davis before her death, the body is to be taken back to her old home in Tennessee. There is now no one authorized to act in that behalf.

LARGE ESTATE.

LEFT TO RELATIVES.

The will of Elizabeth S. Whitworth, who died recently in this city, was filed in the Probate Court yesterday. It disposes of an estate estimated at $118,000, mostly of real estate in Santa Monica and acreage in other parts of the county. Of that amount $5200 is in cash in the Santa Monica Bank, $400 in the Farmers' and Merchants' Bank of Los Angeles, and $8000 due on a note from Lawrence Hohl. Robert G. Whitworth, a son, is named as executor. The other heirs-at-law in addition to the petitioner, are James C. Whitworth, who is to be paid $20 a month during the time the estate is being settled up, Arthur Whitworth, Joseph W. Whitworth, Alfred H. Whitworth, and Walter Whitworth.

COURTHOUSE NOTES.

BREVITIES MISCELLANEOUS.

A SCOTCH ESTATE. A petition was filed in the Superior Court yesterday for the probate of the will of James Ferguson, who died recently in Aberdeen, Scotland, leaving a large estate. The only item in this county is $2810.87, standing to the credit of the testator in the Security Savings Bank of this city. The executors of the estate are Joseph Ferguson, and the widow, Sarah Ferguson, both of whom live in Scotland.

LOWREY WILL. A petition for the probate of the will of Jacob S. Lowrey, who died in Long Beach last week, was filed in the Probate Court yesterday. The value of the estate is estimated at $16,000, of which amount $7500 is in realty. The legatees are Thomas F. Lowrey, brother, Adeline Lowrey, the widow, and Murray Myers, a niece.

TO BE SENTENCED TODAY. In Judge Wilbur's court yesterday, Helen Kennard, charged with contributing to the dependency of her children, pleaded guilty to the information and will be sentenced today.

THEY ARE ACQUITTED. In Judge McCormick's court yesterday, Frank and Matt Angel, Roy Martin and Albert Miller, were acquitted of the charge of having cut a flume of the Long View Land and Water Company, along Big Rock Creek, in the Antelope Valley. It was shown that they had the legal right to the water they were charged with purloining.

INVOLVING A DREDGE CONTRACT. Judge Wood, yesterday, began the hearing of the action brought by the United Iron Works, against the Outer Harbor Deck and Wharf Company, for $10,523.79, alleged to be due as the remainder of the payment for a dredge constructed by the plaintiff corporation. The defendant company has a counter claim for $9862.50, and asks for $100,000 damages, on account of the failure of the plaintiff to carry out the contract relating to the construction of the big piece of machinery. It is asserted that it will not do the work it was agreed it should do.

MANDATE WANTED. A petition was filed in the Superior Court yesterday, by D. H. Dunn, who alleges he is the owner of one-third of the capital stock issued of the Pacific Consolidated Stock Company, to compel A. J. Padgham, president of the corporation, to call a meeting for the selection of a board of directors to serve during the remainder of the year and ratify the acts of the old board. It is alleged that the president has been repeatedly asked to do this, and so far refused to do so.

INFORMATIONS FILED. Informations were filed in Judge McCormick's Court yesterday, against J. A. Southworth, failure to provide; A. E. Beach, two felony charges. The accused will be arraigned this morning.

LETTERS OF ADMINISTRATION. William Bosbyshell, a friend, filed a petition for his appointment as administrator of the estate of M. F. Holland, who died in this city April 1, leaving an estate of $17,000.

ADOPTION MATTER. The petition of Paul H., and Anna Mueller, to adopt Frieda A. Prill, was filed in the Superior Court yesterday. The father of the child is dead, and the mother consents to the adoption.

SUIT ON COMMISSION. John H. Jeffries brought an action in the Superior Court yesterday to recover $500 from the Rogers Development Company, for securing the loan of $40,000 for the use of the defendant corporation.

INCORPORATIONS. Articles of incorporation were filed yesterday by the Western Extension Company, capital stock, $500,000, incorporators, James R. Page, C. A. Sheedy, R. A. Ford, R. D. Bayley and R. B. Wheeler, subscribed, $2500; the Haas Building Company, capital stock, $50,000, incorporators, A. Haas, Benno Triest, Karl Steiffelin, Clarence Baruch and Gus Meertief, subscribed, $50,000; Doremus Auto Company, capital stock, $10,000, subscribed, $200; Pacific Assets Realization Company, capital stock, $25,000, incorporators, Carlos S. Hardy, E. W. Post and Rex G. Hardy, subscribed, $25,000; the England Manufacturing Company, capital stock, $200,000, incorporators, A. R. England, E. G. Murray, J. M. Shaw, F. A. Allen and G. E. Triggs, subscribed, $160,000; Calumet Oil Company, capital stock, $1,000,000, incorporators, T. R. Gebel, F. L. Wright, W. F. Staunton, T. H. Collins, A. N. Gage, F. M. Wood and L. E. Bashford, subscribed, $7; Whitson-Heron Company, capital stock, $25,000, incorporators, L. L. Whitson, Frank Heron and L. W. McClintock, subscribed, $25,000.

NEGLIGENCE ALLEGED. Mary E. and Charles D. Willard, with the London Assurance Corporation, brought suit yesterday against the Valley Gas and Fuel Company, to recover $13,000. The property of the Willards, located in Pasadena, was insured by the London corporation and burned down last December. It is alleged that the house was piped for gas and that the fire was occasioned by the carelessness of the defendant company.

The Inferior Courts.

ONCE TOO OFTEN TO THE WELL.

GOT ANOTHER'S COAT AND WENT BACK FOR HAT.

Once Released Because Coatless Complainant Didn't Appear, Escobar Got Bold and Returned for More—Pants Prove Identity of Owner in Police Court.

The proverb about the pitcher going too often to the well was brought home to Miguel Escobar, learned in Police Court yesterday morning. He will be sentenced today. Incidentally, the court decided that the possession of the trousers was sufficient evidence on which to decide the ownership of a coat to match.

Escobar, according to the declaration of Arturo Castello, proprietor of a poolroom on East First street, entered the place last week and stole Castello's coat. Escobar was arrested a short time later and the coat taken from him. Castello, however, felt embarrassed because he didn't have a coat to wear to the police station to appear against Escobar, so the latter was released from custody.

Elated over his good fortune in escaping punishment for taking the coat, Escobar is said to have returned to the poolroom yesterday morning and taken the hat of the proprietor. That was just once too many times for Castello and he hastily borrowed a hat and donned an overcoat and sped to the station. Escobar was again taken into custody and the ownership of the garment disputed in Police Judge Chambers's court.

Escobar succeeded in bringing to light several spots, the history of which he proceeded to recite.

When he had finished Castello was asked what he had to say. He stepped lightly to the witness stand, seated himself comfortably and then, after looking about the courtroom with the air of a man who was about to reveal a marvel, he said dramatically, "Your honor, please look at my pants."

The cloth was the same.

He was awarded the coat and after donning it leisurely he strode from the courtroom a successful man and still smiling.

Escobar was detained.

NO MORE FOR HIM.

PARROTS PROVE DOWNFALL.

Parrots proved the downfall of William C. Peden in Police Court yesterday. Not only did he admit having stolen a bird from a South Los Angeles street woman but he admitted also having taken "Beatrice," the feathered protege of A. Ferrario, a saloon keeper at No. 679 San Fernando street, several days ago. He was sent to the City Jail for sixty days.

Peden didn't know that "Beatrice" had been found and in fact, the court officers were in ignorance of it too. Ferrario heard yesterday morning, that a parrot stealer was to appear for sentence in Police Court and having lost one himself he thought it would not be a bad plan to look at the man. He did so and Peden told Detectives Beaumont and Roberts and the parrot had been sold to the family living at No. 546 San Pedro street. She was found and taken to court.

It was new to Beatrice and she evidently enjoyed it very much. She perched on the seat next to Ferrario, saw Peden sentenced and apparently felt sorry, for she never opened her beak.

TESTIMONY SECURED.

MINING MAN IN COURT.

The testimony of J. Van Dyke, secretary of the Florence-Goldfield Mining Company, Goldfield; that the stock certificate which enters into the prosecution of J. M. Cullen is a forgery, was taken in Police Judge Fredericksen's court yesterday afternoon. The case was then continued until a time for a final hearing can be secured.

Cullen is accused of having given the Halliday Motor Car Company, a forged certificate of stock to secure the payment for an automobile. The automobile was sold by Cullen, the District Attorney declares, within a few hours of the time it had been purchased. The auto company, becoming suspicious, wrote to the mining company in reference to the certificate and was told that the original paper had been returned to the company and been cancelled. The secretary was called to Los Angeles to make a statement to that effect.

The police claim that the forged certificate was given to Cullen by a man who gave the name of Robert Berry and that the latter had been told by the police the certificate was worthless. The District Attorney will attempt to show that Cullen knew the paper was without value.

COHN IS FINED.

CIGAR MAN KEEPS BOOK.

Ellis Cohn, the proprietor of a cigar store on South Spring street near First was fined $50 by Police Judge Rose yesterday, for having kept a betting book at his store.

Cohn and his nephew, S. Sidney, were arrested on the night of January 14, in a raid directed by Chief of Police Sebastian. The case against Sidney was dismissed but the one against Cohn went to trial Tuesday and a jury found him guilty.

The members of the metropolitan squad had long suspected that a hand book to record wagers on sporting events was being kept at Cohn's store. They waited until a series of such events were about to take place and then, when not busy arresting news dealers who were selling papers with race charts, they swooped down upon Cohn's store and secured the evidence.

PULLS HARD TO ESCAPE.

Supposed Professional Insurrecto Expects to Summon American Army Officers on His Behalf at San Diego.

The defenders of Salestino Aldena, who is held on a charge of having set on foot a military expedition, expect to summon the highest officers in the United States Army as witnesses in his behalf, according to statements which they made during his preliminary examination at San Diego.

The officials suspect that the purpose of the defense is to get an opportunity to inquire into the cause of the presence of the American troops at the Mexican border.

The prisoner is now believed to be Jose Marie Lopez, a professional insurrecto, according to Assistant United States Attorney Stewart, who yesterday, returned from the southern city, having gone there to represent the government in the examination.

He taken was into custody about fifty miles east of San Diego. He carried a rifle and a revolver, and was followed by four men who marched at his command.

In his pocket was found a letter addressed to Lopez. It bore instructions to report to Gen. Simon Berthold of the revolutionary army.

The defendant asked for a postponement of the hearing on the ground that he desired to prove by officers of the army that they had no right to arrest him in time of peace, martial law not having been declared.

MANY EXHIBITS THERE.

Prosecution Introduces Much Mute Evidence in the Case of Reynolds, Slayer of His Wife.

Bed quilts, guns, knives, clothing, a bird cage, whisky bottles and numerous other articles now constitute the exhibits in the case of Charles F. Reynolds, who is being examined before Justice Summerfield on a charge of having murdered his wife.

The prosecution has introduced much mute evidence with the apparent intention that it will contradict Reynolds's statement that he shot his wife to protect himself when she attacked him with a butcher knife.

Half a dozen witnesses were examined yesterday, the prosecuting attorney going into every detail leading up to the tragedy minutely. There was nothing of a sensational nature which developed. The crime was outlined as it has several times been described publicly.

THE SECURITY WAY

Under practically the same management in all the twenty-two years of its business existence, this Bank has shown that the SECURITY way means the Safe, Sound and Conservative way. Open a Savings Account.

SECURITY SAVINGS BANK

Oldest and Largest Savings Bank in the Southwest

RESOURCES - - $30,000,000.00

CAPITAL AND RESERVE $1,938,000.00

DIRECTORS

J. F. SARTORI, President.
MAURICE S. HELLMAN, Vice-President.
JOHN E. PLATER, Vice-President.
CHAS. H. TOLL, Vice-President.
N. D. LONGYEAR, Cashier and Secretary.
J. H. SHANKLAND, Attorney.
H. W. O'MELVENY, Attorney.
T. E. NEWLIN, Vice-Pres. Farmers & Merch. Nat. Bank.
J. A. GRAVES, Vice-Pres. Farmers & Merch. Nat. Bank.
W. L. GRAVES, Vice-Pres. Merch. Nat. Bank.
W. D. WOOLWINE, Vice-Pres. Nat. Bank of Cal.
W. H. HOLLIDAY, Pres. Merch. Nat. Bank.
WM. H. ALLEN, Jr., Pres. Title Ins. & Trust Co.
HENDERSON HAYWARD, Capitalist.

Drink Jevne's Famous "Best Blend" Coffee 40c lb.

JEVNE'S

"Where Prices are Lowest for Safe Quality"

Cocoas & Chocolates the World's finest Products

Cocoas and chocolates are not only exceedingly delicious beverages, but extremely wholesome and nourishing foods—and this is particularly true if you secure dependable qualities.

Our stocks consist of the best brands from all the famous manufacturers of the world—including many which are handled in Los Angeles exclusively by us. In addition to all assortments of Bishop's, Ghirardelli's and Baker's chocolates—we have the famous Henry Maillard's, Stephen F. Whitman & Sons' chocolates, and the delicious Chocolat Menier; also Peter's Swiss, Cailler's, Swiss, and Suchard Swiss.

Our assortments of cocoas include such world-renowned brands as Benadorp's, Van Houten's, Epps, Huyler's, Phillips and Plasmon.

It will certainly be to your advantage from the standpoint of economy and satisfaction to supply all your cocoa and chocolate needs from Jevne's.

HOME 10651 TWO STORES | H. JEVNE CO. COR. SIXTH & BROADWAY 208-10 SO. SPRING STREET | BROADWAY 4900

Wait for Your Easter Suit

Busch's Suit Sale Coming

See Tuesday's Papers for the Good News

R. J. Busch Hatter, Clothier, Haberdasher

Broadway and Second Street

"Just Out of the High Rent District"

The Equitable Plan

Savings Accounts Without Interest Forfeiture

You might wish to draw on your account before July 1st under the Equitable method of Computing Interest Monthly.

A withdrawal does not effect the interest in any previous month. Interest forfeiture is practically eliminated.

4% per annum on savings accounts from date of deposit, computed monthly on minimum balance, and paid January 1st and July 1st, or when account is closed.

3% on savings accounts subject to check and computed monthly on minimum balance, provided same is not less than $300.00.

Equitable Savings Bank

Gotham Summer Underwear

YOU are certain to enjoy wearing Gotham Summer Underwear, the new idea in nethergarments, loose, roomy, full fashioned, and with many special features and fine touches in tailoring and making. Especially made for men who look for ease and luxury in under-garments.

50c., 75c., $1.00 the garment and upwards at Good shops everywhere.

Also Gotham Mfg. Co. Shirts, Union Suits, Pajamas and Soft Collars.

Send for the Book of Gotham Styles.

Gotham Mfg. Co. Fifth Ave. Bldg., Madison Sq. West, New York City

"The Underwear of a Gentleman."

Men's Clothing Clothes for Men and Young Men

DESMOND'S

The Oil Industry.

RUMOR OF SALE STILL IN AIR.

Associated, However, Re-elects Its Old Officers.

Is Claimed Rothschilds Have an Option.

General News of Interest From Oil Fields.

Notwithstanding the fact that at the annual meeting of the Associated Oil Company at Oil Center the other day the Southern Pacific representatives were re-elected to the offices, the rumor still persistent that an option has been given on a controlling interest in the company. All the San Francisco papers unite in the assertion that a sale of the Southern Pacific's interest in the Associated will be made soon. However, it is said the purchaser will be the Rothschilds.

It will be remembered that when the rumor first came out it was said the majority stock would pass into the hands of a syndicate of New York and European bankers. Of course, the Rothschilds have New York connections. Next it was said the real purchaser would be the Standard Oil Company. Fast upon that report Vice-President Scofield of the Standard, whose headquarters in San Francisco, sent cards to most of the newspapers in California denying categorically that the Standard held an option on the Southern Pacific's 240,000 shares of Associated stock, or that any negotiations were under way.

The tip of a sale was so straight, however, that the rumor could not be strangled, and the Rothschilds were substituted for the Standard as the new owners. And there it rests. President Lovett of the Southern Pacific has denied that a sale is contemplated, and the Associated officials are as mum as oysters. Latterly some of the purveyors of the sale rumor have hit upon what they claim is the crux of the situation, divided into two parts. First, that the Southern Pacific no longer requires control of the Associated in order to be assured of a sufficient supply of fuel oil for its engines; secondly, that the railroad company wants to get rid of the oil company stock because it fears the wrath of the department of justice.

Whether or not these things be true, the fact remains that if the Southern Pacific decides to sell its Associated stock it will realize a handsome profit, as at the present market price, which is above $50 a share. The rumormongers, however, say that the price based upon by the syndicate and the Southern Pacific is $75 a share, which would mean a big profit. In the meantime the Associated is going along with its business as if nothing of importance was on the tapis.

The Associated Oil Company owns controlling or minority interest in the following companies: Associated Pipe Line Company, Amalgamated Oil Company, Associated Transportation Company, Bakersfield Iron Works, California Coast Oil Company, Comanche Petroleum Company, Sterling Oil and Development Company, Associated Supply Company, West Coast Oil Company, common; West Coast Oil Company, preferred; Buell Rancho Oil Company, Federal Oil Company, Los Angeles Oil and Development Company, Shareaves Oil Company, Sunset Coast Oil Company, Recruit Oil Company, Columbian Oil Company.

Anticipation.

WATER COMPANY MEN HOPEFUL.

EXPECT GREAT THINGS IN OIL DIVIDENDS.

Discovery of Oil on the Reservoir Site Fills the Vendors of That Land With a Holy Joy—Large Body of New Territory Opened for Exploitation.

ANAHEIM, April 6.—Stockholders in the Anaheim Union Water Company, whose property oil was found by the Amalgamated, are greatly elated over the outlook for royalties, and declare that the discovery of oil on the reservoir site is the greatest thing that has happened in the district in years. The Amalgamated well has been producing for the past ten days at the rate of 600 to 700 barrels a day. The oil was struck at a depth of about 2990 feet and drilling was continued to 3325 feet, passing through over 300 feet of sand.

The well is located eighty-two feet west and 500 feet south of the center of section 13, township 3 south, range 9 west. The Amalgamated, it is stated, is preparing to drill two more wells, one 500 feet south and the other 500 feet west of well No. 1.

This opens a large body of new territory in this oil field, noted for the depth and richness of the oil sand, which is considered by the best authorities to be the richest in the state.

The largest body of the newly proven land, consisting of 1280 acres, belongs to Graham & Loftus. The Amalgamated has about 600 acres in the district where the well was drilled.

Reports were current that Graham & Loftus are preparing to drill on the tract adjoining the Amalgamated, probably not immediately. The latter was started, it is said, because a few stakes had been driven on their property, presumably for the purpose. However, this large and undoubtedly valuable area will not long remain undeveloped, since the territory has been proven by the Amalgamated Company well on the Anaheim Union Water Company land.

Union Oil Company's Bastanchury No. 2, is down 2000 feet and so far has progressed without accident, profiting, no doubt by the troubles encountered in No. 1, which was several years in reaching the sand and at 4420 feet only to be forced to penetrate the oil bed twenty-five feet before another accident stopped the drill. This is the second oil well drilled on the property, No. 1 being a water well.

The well in Brea Canyon drilled by the Hughes Company, is among the leaders of the field farther north, with various estimates place the output from 1600 to 2500 barrels a day. Those who visited this banner well estimated that it was running

(Continued on Ninth Page.)

Nature-Form Shoes For Boys, Girls and Babies

For Men, Women and Girls at

Entrances: 302

Drink Puritas Water---5 Gallons

Phones: Home 10053; L. A. Ice and Cold Storage

JAPANESE GOODS

The Yamato, Incorporated, Largest Japanese Store

635-7 South Broadway, Textile Building

The Oil Industry.

UMOR OF SALE STILL IN AIR.

ociated, However, Re-elects Its Old Officers.

Is Claimed Rothschilds Have an Option.

eral News of Interest From Oil Fields.

ithstanding the fact that at the al meeting of the Associated Oil pany at Oil Center the other day Southern Pacific representatives re-elected to the offices, the rumor ll persistent that an option has been given on a controlling interest in company. All the San Francisco s unite in the assertion that a of the Southern Pacific's interest e Associated will be made soon. owever, it is said the purchaser s the Rothschilds.

will be remembered that when mor first came out it was said ority stock would pass into the of a syndicate of New York and an bankers. Of course, the childs have New York connec- Next it was said the real pur- would be the Standard Oil Com- Fast upon that report Vice- ent Scofield of the Standard, headquarters in San Francisco, ands to most of the newspapers alifornia denying categorically the Standard held an option on Southern Pacific's 240,000 shares of ated stock, or that any negotia- were under way.

tip of a sale was so straight, ver, that the rumor could not be ed, and the Rothschilds were anted for the Standard as the owners. And there it rests. dent Lovett of the Southern Pa- has denied that a sale is con- ated, and the Associated officials mum as oysters. Latterly some e purveyors of the sale rumor lit upon what they claim is the of the situation, divided into two First, that the Southern Pa- no longer requires control of the ated in order to be assured of a ent supply of fuel oil for its en- ; secondly, that the railroad com- wants to get rid of the oil com- stock because it fears the wrath department of justice.

ther or not these things be true, t remains that if the Southern decides to sell its Associated it will realize a handsome profit, the present market price, which es $50 a share. The rumor- ers, however, say that the price n upon by the syndicate and the n Pacific is $75 a share, which s a big profit. In the mean- the Associated is going along its business as if nothing of ure was on the tapis.

Associated Oil Company owns olling or minority interest in owing companies: Associated Oil Company, Amalgamated Oil Associated Transportation Bakersfield Iron Works, Coast Oil Company, Com- Petroleum Company, Sterling Development Company, Asso- Supply Company, West Coast pany, common; West Coast pany, preferred; Buell Rancho pany, Federal Oil Company, Los Oil and Development Com- Breeves Oil Company, Sunset Oil Company, Recruit Oil Columbian Oil Company.

Anticipation.

ATER COMPANY MEN HOPEFUL.

XPECT GREAT THINGS IN OIL DIVIDENDS.

ery of Oil on the Reservoir Fills the Vendors of That With a Holy Joy—Large of New Territory Opened for ation.

ERIM, April 6.—Stockholders Anaheim Union Water Company, new property oil was found by amalgamated, are greatly elated the outlook for royalties, and de- ent the discovery of oil on the ir site is the greatest thing that happened in the district in years.

Amalgamated well has been pro- for the past ten days at the out 700 barrels a day. The oil struck at a depth of about 2990 and drilling was continued to 3325 penetrating through over 300 feet of oil.

well is located eighty-two feet and 100 feet south of the center of 31, township 3 south, range 9 the Amalgamated, it is stated, going to drill two more wells, 500 feet south and the other 500 west of well No. 1.

ross a large body of new ter- this oil field, noted for the and richness of the oil sand, which is considered by the best men to be the richest in the

largest body of the newly proven ory, consisting of 1280 acres, be- Graham & Loftus. The Amal- has about 600 acres in the from the well was drilled.

ors were current that Graham are preparing to drill on adjoining the Amalgamated, only not immediately. The was started, it is said, because of stakes had been driven their property, presumably for However, this large and un- mistakable area will not long ained, since the territory has ed by the Amalgamated Com- on the Anaheim Union Company land.

ham's Bastanchury No. 2, is 0 feet and so far has pro- without accident, profiting, no the troubles encountered in it was several years in reach- and at 4420 feet only to be penetrate the oil bed twenty- where another accident stopped well. This is the second oil drilled on the property, No. 1 other well.

Small in Brea Canyon drilled Union Company, is among the owners of the field farther Various estimates place the from 2500 to 2900 barrels a day. men who visited this banner declared that it was running

(Continued on Ninth Page.)

Metropolitan Life Insurance Co.

OF NEW YORK

JOHN R. HEGEMAN, President

INSURANCE SUPERINTENDENT'S REPORT

The New York Insurance Department has had the Company under examination, pursuant to law, for about fifteen months. After this examination the Superintendent of Insurance said:

THOROUGHNESS.—"It is thought that no Company of this character under the supervision of any Insurance Department in the United States has ever been so thoroughly examined by such a Department."

PAYMENT OF CLAIMS.—"The claims received averaged from 600 to 800 each working day; the percentage of rejections is small, being in 1909 less than one-half of one per cent."

CAREFUL INVESTMENTS.—"On an investment of $100,000,000 in real estate mortgages this Company now holds through foreclosure but one piece of realty."

INDUSTRIAL POLICIES AT COST.—"On this basis this Company, from all of its departments, added to its surplus in 1909, after setting aside in that year as a liability its dividends and bonuses for 1910, about $800,000; in other words, the volume of its business being considered, seems to have furnished insurance substantially at cost."

PROGRESSIVE MANAGEMENT.—The Department Report shows during the last five years:

Reduction in the ratio of expense to premium income.. 7.13%
Reduction in the ratio of lapse to issue..... 10.36%
Reduction of cancellations in first year of insurance.. 8.92%

ORDINARY DEPARTMENT

In 1910 the Company wrote a larger amount of Ordinary business in the United States and Canada than any other company, by TWENTY MILLIONS!

In 1910 the Company placed Ordinary Insurance up to the Limit of the Law

and was obliged to hold back hundreds of thousands of dollars of insurance by reason of the New York statute limiting amount in any one year.

MORAL: Get in early this year and avoid the rush at the end. Best plans; cheapest rates; all policies non-participating—that is, the money is not collected on promise of repayment in dividends, but is left in the pockets of the insured by reduction of premium.

INDUSTRIAL DEPARTMENT

OLD POLICIES.—A bonus has been declared to Industrial policy-holders amounting to nearly

SIX MILLIONS OF DOLLARS

payable in 1911 on Whole Life and Increasing Life and Endowment policies issued prior to 1907, which bonuses give reduction of premiums varying, according to period of persistence, from

EIGHT TO ONE HUNDRED PER CENT.

The Company added not one dollar to surplus at the end of 1910 out of income from Industrial policies.

NEW POLICIES.—The benefits on policies issued since January 1, 1907, are over

TWENTY PER CENT. GREATER

than the benefits promised by policies issued previously.

In the last eighteen years it has declared

TWENTY-FIVE MILLIONS OF DOLLARS

in voluntary bonuses over and above all requirements of policies.

WELFARE WORK FOR POLICY-HOLDERS

Extracts from the Report of the Superintendent of Insurance of the State of New York.

"No summary of this examination of the Metropolitan Life Insurance Company would be complete which omitted reference to certain agencies for social service which it has inaugurated and is now conducting."

"CAMPAIGN AGAINST TUBERCULOSIS.—Among the activities of this Company begun since the Armstrong investigation is its participation in the nation-wide crusade against tuberculosis. As to policy-holders, its work has thus far been confined to the dissemination of the literature of prevention and instruction; a work which its great Agency force and close contact with the industrial classes makes easy, as well as effective. As a matter of mere business economics, the Company's activities in this direction entitle it to the approval of the Department."

"NURSING SYSTEM.—About two years ago this Company inaugurated a system whereby trained nurses would, upon request, be sent to the homes of sick or bedridden policy-holders in its Industrial Department. . . . While this service has been but recently established, and while, therefore, the examiners are in some doubt as to its ultimate effectiveness either from the standpoint of saving the lives of policy-holders or minimizing unhealthy conditions, no one can make a personal investigation into what has already been done without being profoundly impressed with, not only the economic, but, more, the beneficent value of the work. Numerous cases where lives have been saved are already on record. Many instances showing improvement in home conditions due to the visits of the nurses are known."

LARGEST COMPANY IN THE WORLD

The largest amount of insurance in force of any Company in the world—$2,215,851,388, covering 11,288,054 policies.
In 1910 the Company made the largest gain in insurance in force of any Company in the world.

Assets,	$313,988,334.00	Paid to Policy-holders and Held for Their Security,	$605,394,613
Liabilities,	285,246,250.36		

Mr. Albert S. Theberge, Supt., Los Angeles, Cal.
Mr. Ernest H. Wilkes, Supt. Rooms 409-10-11-12 Story Building, S.E. Cor. Broadway and 6th St., Los Angeles, Cal.
Mr. Chas. A. Deegan, Deputy Supt., Room 1 Richardson Building, 100 E. Colorado St., Pasadena, Cal.
Mr. Joseph Krausman, Deputy Supt., 550 Third St., San Bernardino, Cal.

May Styles in Pictorial Review Patterns on Sale.

VILLE DE PARIS
317-325 SO. BROADWAY — 312-322 SO. HILL STREET
A. FUSENOT CO.

Pure Silk Hosiery
50c & $1.00 pair
We are offering splendid values in silk hosiery at the above popular prices.

Hosiery at 50c
This line is made of pure silk, with lisle heels, toes and garter tops. In black, tan, white, sky blue and pink.

Hosiery at $1
Exceptionally good value at the price. Pure thread silk, with lisle garter tops and soles. In black and a good range of colors.

Foulard & Taffeta Silk Dresses
Excellent Values at $15.00

If you are anticipating the purchase of a silk dress at about this price, these deserve your immediate inspection. These dresses are developed in the popular polka dot foulard silks and pin striped taffeta silks; also plain and striped messalines. Some have the semi-Empire effect or high waist line, Dutch necks or high necks, fancy net or lace yokes. Some have the very fashionable peasant sleeves. The color range includes white and black, black and white, navy, Copenhagen, gray, green and brown effects. Only seven days more to buy your new dress in, before Easter.

White and Black Striped Ribbons
Just received a large line of these ultra-fashionable ribbons in the following:
Prices 25c 35c 50c 60c 75c $1.25
— Widths from 5 to 9 inches —
These ribbons are especially adapted for millinery purposes and the home milliner will be delighted to have such a broad variety to select from. Buy early, while the assortment is complete.
—Artistic Hat Bows tied Free—

Keep Your Bath Room
Spotlessly Clean with Gold Dust

Soap will not do the work properly because soap only cleans the surface—it does not dig deep after germs and hidden impurities like GOLD DUST—the greatest of all sanitary cleansers.

To keep bath tub and lavatory shiny-white and inviting —To keep metal pipes, fixtures and taps brightly burnished—To purify metal bowl—

To keep tiling and woodwork spotless and beautiful—

Simply add a heaping teaspoonful of GOLD DUST to a pail of water. You will be surprised at the ease with which it does the work. GOLD DUST sterilizes as well as cleans —and saves you one-half the labor.

Do not use Soap, Naphtha, Borax, Soda, Ammonia or Kerosene with Gold Dust. Gold Dust has all desirable cleansing qualities in a perfectly harmless and lasting form.

"Let the GOLD DUST TWINS do your work"

Made by THE N. K. FAIRBANK COMPANY
Makers of FAIRY SOAP, the oval cake.

GROCERIES
First of all with You is Quality
Likewise quality comes first with us, but we never overlook the price and when you buy quality eatables from us they cost you nothing extra. Show yourself a profit this month by buying eatables at Ralph's Grocery Co.
Ralphs Best Fresh Creamery BUTTER, per pound 27½c
RALPHS GROCERY CO., Inc.
SELLS FOR LESS
Phone—Broadway 1146; Home 60018. 514 So. Spring St.

DELCO DESTROYS PERSPIRATION ODORS
from all parts of the body. Harmless, antiseptic.
Sold by Drug Stores..... 25c

2 Regal Shoe Store Specialties
See Our Windows
Nature Form Shoes
294 Styles for Boys' Girls and Babies
Goodyear Welt, Oak-tanned, Flexible Soles and Double-capped, Sole-leather Box Toes
Sold at 25c to 50c per pair less than same grades elsewhere

Gordon Hosiery
For Men, Women, Boys, Girls and Babies 266 Styles: In Lisle, Sheer Lisle, Silk and Lisle, and all Silk 25c to $2
REGAL SHOE STORE
Entrances: 302 S. Broadway and 224 West Third Street. Bradbury Building A. S. VAN DEGRIFT, Prop.

Drink Puritas Distilled Water---5 Gallons 40c
Phones: Home 10053; Main 8191.
L. A. Ice and Cold Storage Co.

JAPANESE GOODS
The Yamato, (incorporated)
Largest Japanese Store in U. S.
635-7 South Broadway
Next to Bullock's

PIANOS
$6.00 down, $6.00 per month.
S. A. BROWN & CO.
335 So. Spring St.

Natural Looking Teeth
Artificial teeth that don't look good and feel natural are a failure. We study the question of naturalness in all its phases when restoring teeth by our ALVEOLAR METHOD.
Call or write for our book. It is free.
REX DENTAL CO.
3rd Story Grance Bldg., Los Angeles.

New Store New Goods New Prices
Schaper Dry Goods Co.
South West Corner 7th & Hill
Ladies' Black and Colored 2 Clasp Kid Gloves, 69c.

SCOTT SYSTEM
FINE CLOTHING
SCOTT BROS.
425-427 South Spring St.

The HOUSE OF BIEHL
Tailors
New Location
516 SOUTH BROADWAY

Scott Eczema Salve
50c LARGE JAR
Instantly relieves and cures all chronic skin diseases. Recommended by physicians. SCOTT DRUG CO., 6th and Spring.

PUBLISHERS.
The Times-Mirror Company.
OFFICERS:
G. OTIS, President and General Manager.
RY CHANDLER, Asst. Gen. Mgr. and Treas.
RY E. ANDREWS, Managing Editor.
X. PFAFFINGER, Assistant Treasurer.
RIAN OTIS-CHANDLER, Vice-Pres., Secretary.

Los Angeles Daily Times

EVERY MORNING IN THE YEAR
ily, Sunday and 32-Page Illustrated Weekly
agazine. Founded Dec. 4, 1881. 30th Year.

USINESS OFFICE AND EDITORIAL ROOMS,
531-533 South Spring Street.

S ANGELES (*Loce Ahng-hayl-ais.*)

tered at the Postoffice as mail matter of Class II.

HOCK TO KENTUCKY.

More than half of a Kentucky town s inundated by a cloudburst. The pres- ce of so much water must have been a eat shock to the colonels of that section, t none of them lost their lives by swal- wing any of it.

FAVORITE.

It is quite likely that this story is not w, but the point promises to be appro- iate for many dismal days. One lady an- nced that she had voted and when her end inquired how she voted she replied, n that perfectly stunning plum gown."

RYING IT ON THE DOG.

Dr. Tanner is telling a story of a dog ho fasted twenty days without any disas- ous results to his (the dog's) constitution. is possible that some form of hygienics ay in time become popular with domestic ts, but it is safe to predict that the only nd of dog that will ever make a habit of sting will belong to the same class as the od Indian.

CURE FOR DIVORCE.

A San Francisco woman seems to have t upon a strenuous cure for divorce. When r husband brought a constable to serve otice of his suit the lady promptly horse- hipped him. The application was not hap- y. The full force of her indignation never hould have been expended on any single ccasion. Chastisement in small but regu- r doses would seem to promise better re- ults. There is no particular advantage in uring a husband if, in the process of cur- g, he is killed. Outside of curing small oys of smoking cigarettes by killing them his method of treatment is generally consid- red too severe.

SPASMS AND EDDIES.

Many American cities at the present me are undergoing spasms of alleged re- orm by pretended reformers. The ambitious f most persons are spasmodic. They are erely the temporary enthusiasms of the urposeless and the drifting. Humanity is ine-tenths driftwood. Now and then comes he man with a vision, but he is rare. One who seems mediocre in ability, but whose oal is fixed, will sooner or later arrive. A an of fine ability, but unstable purpose, resents an appearance of action, but his life s only the whirl of an eddy that remains tationary in the midst of a swift-flowing tream.

JACK POT LORIMER.

It is to be hoped that "Jack Pot" Lori- er will be afforded another chance of be- ng ignominiously fired out of the United States Senate and that the opportunity will knock at his door very, very soon, with no ub of whitewash available. The testimony before the Helm committee has demon- trated that Lorimer's election was pur- hased as shamelessly and almost as pub- icly as the elections of Roman Emperors were once purchased with gold counted down upon the drumheads of the Pretorian guard.

The incident ought not to close with Lori- mer's expulsion. Every one of the con- tributors to the "slush fund" and every one who helped to carry it to its destination and every bribed legislator ought to be placed on trial and, when convicted, joined with steel bracelets, with Lorimer at their head, and made to keep the lock step of fel- low-convicts.

A GREAT WORKSHOP.

John Burroughs has returned to his home in the East. While in Southern Cali- fornia this winter he worked out mental notes made in the Hawaiian Islands on his visit there three years ago. The brain of Burroughs is a great workshop. He has the trick of impressing it with things worth re- membering and of implicity trusting the impression until occasion arises for its use. This is like so much stock in hand or like a lesson inscribed upon a slate. When Bur- roughs sees an object worth describing or one inspiring interesting speculation he reg- isters it upon the unfailing tablets of his memory and there it lies until an hour ap- propriate for its recollection. When the time is ripe for its description or its dis- cussion it goes through his mental clearing- house and, although he may have kept it fresh in memory for half a dozen years, the moment it has been utilized he washes it from the slate. Afterwards his revisions, and they are many, depend upon his writ- ten text.

There is in this method a fine disregard of the irrelevant. Only the thing worth while is registered and retained. Only the value that is real strikes the heart's re- sponse. Once the idea is implanted it is nurtured like seed sown in good soil. When it is brought forth it has attained a ma- turity of thought which clothes it with the right word.

Besides, it makes the workman independ- ent of the moment. It places within his hands the tools and he may wait for the grace of the right leisure and the ardor of the right inspiration for their exercise. Such a workman has a dependable genius. The greatness of such a man is removed from the realm of the accidental. Made free from time and place, he is able to consult the largeness of his own personality, so that his production has the strength and complete- ness of admirable method and of a luminous system.

The children are not to be allowed to use the pavements for their roller skates, but anybody desiring to get rid of his money will have no trouble locating a skin game.

DEFEAT OF CHICAGO GOO-GOOS.

In the palmy days of reconstruction a colored Texas legislator emerged from the State House, waving a bundle of green- backs triumphantly. "Befoh de wah," said he, "I was sold three times. Dis is de foth time I's been sold, but it's de first time dat I evah got de money myself."

The Times is—in a way—proud of the California insurgent Republicans. Here they obtained for themselves the honors and the rewards of treachery to their party and their pledges. Elsewhere they merely suc- ceeded in filling the pockets of unterrified Democrats and helping to secure office for those whom they were pretending to fight.

The election last week in Chicago is an- other illustration of the fact that Repub- lican division is Democratic opportunity and has never—except in California—resulted in anything but Democratic success. The eastern Democrat of ancient vintage has never voted anything but a Democratic tick- et since his wife gave up her last available petticoat to make a Confederate flag. He will encourage Republican dissension by promising "to stand by good government re- gardless of party lines." But he won't de- liver the goods. When he goes into the little booth to mark the Australian ballot he makes the cross opposite the straight Demo- cratic ticket every time.

On Washington's Birthday the voters of Chicago, for the first time in their history, had an opportunity to nominate candidates for the mayoralty. Bosses, slate-makers and manipulators were tossed with a howl into the scrap heap of politics. Busse, the retiring Mayor, had been a most efficient executive officer and no taint of graft or corruption was on his official robe. But four years before he had been nominated by the machine and of course he "wouldn't do." The candidates of the regular Republicans were two in number. One was John R. Thompson, a restaurant-keeper, an active politician and a self-made man. But he was tainted with the support of Lorimer and of the followers of Busse, both in and out of the City Hall. The other regular Republi- can candidate was John F. Smulski, a banker and a former Alderman. But the double load of being a hated capitalist and having a "ski" terminal to his name proved a heavy burden to carry. The candidate of the insurgents, the righteous, the "too-good- for-this-world Republican, was Prof. Charles E. Merriam, who was an acting Alderman. He had written three righteous books on party politics, on political machinery and on local matters. He was associate professor of political science in the University of Chi- cago. He had worked up a new charter for the city and he was an active member of a committee of the City Club in municipal and governmental problems. In the City Coun- cil, as Alderman, he denounced grafters and inefficients. He proposed to create an "effi- ciency commission" to inspect the depart- ments, examine the pay rolls, make savings and eradicate waste and dishonesty. He was the Lissnerski of the Windy City. His primary campaign was conducted on the safe-and-sane basis of claiming all the pub- lic and private virtue that was lying around loose and denouncing his rivals as tools of corporations, friends of grafters and as all- around undesirables—the method, it will be remembered, that prevailed in California last summer during the Johnson-Curry-Stan- ton campaign. No community—especially Chicago—could resist his appeal to all its virtuous, its holy, its public-spirited, anti- politician instincts, and Merriam was nom- inated by a plurality of 28,000 votes.

The Democrats had but two candidates. One was Carter H. Harrison of historic name. The other was ex-Mayor Dunne. Dunne polled 54,000 votes at the primary, but Harrison received 55,000 and secured the nomination.

Did the Democrats at the election last week fulfill their pledges and vote for that good man Merriam? They did not. They voted for Harrison, and many thousand Re- publicans who had been denounced and in- sulted during the campaign as slaves of capitalists and tools of politicians also voted for Harrison. He was elected, and insur- gent Republicanism, on the platform of as- serting that only its candidates are truly good and all other candidates are bad, is now at the heaviest kind of a discount in Chicago.

One of the elements that contributed in some small degree to the defeat of Merriam was the fact that he secured as one of his spellbinders one Clarence Darrow. Darrow is known over all the land as a red-hot so- cialist, or rather as an anarchist. He de- fended the Colorado dynamiters and mur- derers. He was the companion and colleague of Harry Orchard of infamous fame, and this winter he posed and spoke in California as the colleague of Tvietmoe, Gallagher and McCarthy. Some of the insurgents resented his presence in the councils of the jurists and he was publicly denounced as a traitor by the labor unions.

Many thousand regular Republicans re- garded the conditions as presenting a choice between the devil and the deep sea. They would not vote for a Democrat, neither would they cast their ballots for a man who helped to break up the Republican party, who denounced its honored leaders and who consorted with and accepted the aid of Dar- row.

If Merriam had been the nominee of a Republican convention, as he probably could have been, he would doubtless have been elected. Maybe the lesson of his defeat will be productive of good in the future.

WILL BE $5000 OUT.

It seems to have escaped the attention of our local statesmen, whether of the Re- publican, of the Democratic or of the her- maphroditic (insurgent) persuasion, that the people of this City of the Angels know all that the people of New York City know, and know all that Californians know besides. Our Constitution-amending, charter-patching, leg- islative-experimenting publicists depreciate themselves unduly when they send to Man- hattan Island for talent.

"Because the skies are drear, the tempest cold,
And they see summer in some mirage shine,
They leave the fortunate isles behind,
Some fortunate isles to find."

Modesty is a quality that highly adorns a woman. It is less desirable in a man; but it is utterly ruinous to a politician. The property-holders of Los Angeles are to pay $5000 to Tammany talent to formulate a new and unpatched charter for this city. Probably the graft will go through, for Boss

Has "Come Back."

journalistic little bub has editorially ad- vised it.

A charter cannot be made as Ready-Made- Clothing Gallagher constructed the breeches which he offered for sale—"large enough for any man and small enough for any boy. Warm enough in winter and cool enough in summer." Conditions in municipalities dif- fer, and local needs can best be understood and provided for by the dwellers in the city to be endowed with a charter. The sewer system on Manhattan Island where the ridge or backbone of a parallelogram slopes eastward and westward to an estuary is dif- ferent from the hills and valleys of Los An- geles. Los Angeles has her share of thieves and yeggmen, but she is not a depot and hiding place for all the criminals of the world, as New York is. The conditions that in New York make necessary the tyrannical police edict that prohibits suspects from breathing below Ann street on penalty of unlawful and long-continued incarceration do not exist here, and a charter that would not permit even an ex-convict to peacefully walk on Spring street or Broadway is not re- quired.

Los Angeles does not need to provide for clearing the streets of slush and snow in winter and New York does. New York has a nine-mile subway and twenty miles of el- evated railroad and two tunnels under rivers and three bridges across rivers and ten fer- ries over them, all to be legislated for, while Los Angeles is free from such impedimenta.

The powers and duties of policemen, the functions of commissioners and superintend- ents of departments, the regulation of street traffic and many other subjects of legisla- tion are so different in the two cities that it is not conceivable that a board of municipal government experts, whose experience and training have been acquired on Manhattan Island, should be better able to frame a char- ter of government for Los Angeles than our own citizens.

The appropriation of $5000 to bring the New York experts here to frame a charter for Los Angeles will be an inexcusable con- fession of mental weakness and a waste of the public money.

BRAIN AND MUSCLE.

Judge Hanford, in explaining the pur- pose of the law for the regulation of min- eral claims in Alaska, administered an ef- fective rebuke to the dog-in-the-manger poli- ticians who would prevent any aggregation of capital from exploiting the public re- sources for the general good. He said: "This is not a law based upon any fantastic notion that trusts can be annihilated by giving coal rights to no one except the man who by personal toil may dig the coal himself and carry it to market upon his back or upon his head."

Truly a man should use his head to some purpose! He can busy it in the invention of labor-saving devices to be applied to the matter in hand and so get his coal more quickly to market than by carrying it upon his own back. Indeed a head only service- able for packing loads is hardly worth its poll tax. It is of less value than the back of a burro. To develop our national re- sources by the aid of capital simply means to apply brains as well as muscle to the so- lution of the everlasting problem of de- mand and supply.

All men must admit that brain without muscle to back it could accomplish noth- ing, just as the expert organist without the wind in the organ pipes could produce no music. But none is foolish enough to con- tend that the cause of music would be ad- vanced by exchanging the trained artist for the man who blows the bellows. Let us give all due credit to the pick and shovel, let us honor and respect the man who can efficiently handle them, let us see that his hard work meets with a just recompense, but do not let us be guilty of the folly of eliminating the brain behind the muscle. For capital is valuable, not because it con- trols so much bullion, but because it repre- sents the trained intelligence of the shrewd- est and truest thinkers in the common- wealth.

Many of us may remember Aesop's fable about the other organs of the body rebel- ling against the stomach. Because the stom- ach seemed to them to enjoy all the pleas- ures of digestion without contributing its quota to the working of the system. But when the stomach was put out of commis- sion the other organs began to suffer such horrible aches and pains that they were glad enough to reinstate the stomach in the cen- ter of the body. Of similar futilities are the

TWO UNDESIRABLE AMENDMENTS.

Of all the thirteen constitutional amendments proposed by the late Lissner- ski-Johnson Legislature, two of the most in- herently vicious and undesirable are the As- sembly constitutional amendment fathered by Mr. Sutherland increasing the number of railroad commissioners to five, making them appointive, instead of elective, and de- fining their powers, and Senate Constitu- tional Amendment No. 47, enlarging the powers of the Railroad Commissioners so as to include jurisdiction over all public utili- ties.

Under these amendments, if adopted, Hi- ram Johnson and his appointees would be vested with powers such as were never pos- sessed or exercised by the Czar of Russia, the Shah of Persia, the Emperor of Abyssin- nia, or the Sultan of Turkey, or any despot that ever sat upon a throne for the last 2000 years.

The Railroad Commissioners could not only advance or diminish rates of fare and freight on railroads, whether steam or elec- tric, whether local or general; they could fix the charges of telegraph and telephone companies, of power and light corporations, of gas and of water, of wharf and toll-road companies, and of all companies that could be classed as owning or conducting public utilities in every one of the fifty-one coun- ties of California and of every city from the Oregon line to the Mexican border.

It is not assuming too much to say that no five men that ever lived are fit to be trusted with such power. To bestow it upon them is an invitation to graft, corruption, chicanery and bossism more drastic than was ever exercised by Tammany Hall and more complete than was ever possessed by a ruler in any kingdom, empire or republic of ancient or modern times.

If the voters of California adopt these out- rageous amendments they will deliver them- selves bound hand and foot into the grip of the Lissnerski-Johnson gang. They will surrender utterly the right of local self-gov- ernment; they will alienate their estate of freedom and cut off the entail, and they will deserve the orgy of corruption and tyranny that they will invite.

Whatever of the other eleven proposed amendments may be accepted or rejected these two should be defeated. Let the vot- ers make a note of it.

REWARDS OF GENIUS.

Said an impecunious genius, whose voice and whose pen had delighted thou- sands of people—to a multi-millionaire friend of his early years—"I have failed in life and you have succeeded." "Oh, I don't know," said the capitalist. "A man may be said to succeed who gets what he goes after in life. I went after money and got it. You didn't and got it. Honors are easy."

The failures are those who, if they had "really achieved what they nearly achieved," would have been successes. It is the slip between the cup and the lip, whether one tackles the stock market or fails to find a publisher for his M.S. that provokes disap- pointment. Nelson's ambition was to ob- tain a tomb in Westminster Abbey and yet not even a tablet is laid for him there. Tra- falgar should have given him the tomb, but England was in a virtuous spasm just then and Nelson's little affair with Lady Hamil- ton moved the horror-stricken Archbishop of Canterbury to issue his sacerdotal ipse dixit against the fulfilment of Nelson's wish. Yet Dryden lies in Westminster alongside of the King for whom he lied in life and whose frequent transgressions he always excused and sometimes tried to emulate. It is not denied that Shakespeare was a little lax in his connubial integrity, yet he is reposing in Westminster—and there are others.

DOMINIE SAID IT FIRST.

Like most New England ministers of the time, the Rev. Dr. Samuel Deane, who was born in 1733 and died in 1814, and who for many years was pastor of the First Church at Portland, Me., was a practical farmer. He was a man of learning, also, and a wit. Prof. Kittredge, in his delightful miscellany, "The Old Farmer and His Almanac," says Mr. Deane, when a tutor at Harvard, made one jest which has since been credited to many men.

A visitor, to whom he was exhibiting the curiosities in the college museum, noticed a long, rusty sword, and asked to whom it had belonged.

"I believe," replied Mr. Deane, "that it was the sword with which Balaam threatened to kill his ass."

"But," objected the stranger, "Balaam had no sword; he only wished for one."

"Very true," said Mr. Deane. "This is the

IS MAN GETTING PEEVISH?

BY MISS FRANCES BELL.

What is the matter with the new man? He seems as peevish and whimsical as a schoolgirl. At present he is having hys- terics about woman's toggery. He neither likes the hobble skirt, which is emblematic of her past bondage, nor the harem skirt, the badge of her present freedom. When men of the school boards cannot find any- thing better to do than to pass resolutions regulating girls' dresses and the sized rats that they shall wear in their hair; when our solons have to resort to legislation to prohibit the peek-a-boo waists in order to protect themselves from the irresistible habit of peeking; when the Governor of a State orders women arrested for copying men's clothes; when men quit the business of state and leave the important issues of the world in order to study hair-dressing and mantua-making, and aspire to become fashion censors and gaugers, it is about time for the new woman to step in and take the reins of government into her hands.

There are few things that belittle a man more than meddling about a woman's duds. It is deliciously refreshing to meet a gentle- man of the old school who knows the names of only three garments of her apparel. To him everything that a woman wears on her head from a night-cap to a merry widow hat is a bonnet; all waists are Joseys; all dresses are petticoats. But he declares they must be pretty because the women like them.

If those schoolgirls who are being ham- pered in the selection of their graduation gowns do their duty they will cast their first votes for a bill making an appropria- tion to provide those old grandmothers on the school board with their proper outfits—a reticule with its full quota of herbs, cakes of mutton tallow and asafetida; and also to furnish the peek-a-boo legislators with blind bridles. As for the Governor, he need not worry thinking the women will be mis- taken for men—it will only be necessary to compare their feet with his.

HUMAN PECULIARITIES, EYES, EARS, CHINS.

Blue eyes are the weakest.
Wide open eyes indicate rashness.
Side glancing eyes must be distrusted.
Downcast eyes typify modesty.
Eyes with long, sharp corners are seen only on those of keen discernment.
Unsteady eyes indicate an unsettled mind.
If the white of the eyes shows beneath the iris, that person has a bad temper.
Eyes that are far apart indicate great intelligence and tenacious memory.
Ears that are fleshy and red show coarse- ness of nature and sensuality.
Ears close to the head indicate refine- ment and susceptibility.
If the ears stand forward, they denote rapacity and cruelty.
Long but small ears indicate refinement. If close to the head timidity, delicacy of perception.
A thin ear shows delicacy and poetry of feeling. A thick ear the reverse.
Colorless ears show want of warmth of temperament.
A pointed chin is said to be a sign of craftiness, wisdom and discretion.
A soft, fat double chin shows sensuous- ness and an indolent temperament.
A flat chin shows a cold, hard nature.
A retreating chin is a sign of silliness, and if the brow is receding, of imbecility.
A broad chinned woman is faithful.
A square chin shows a determined will.
A rather long but not flat upper lip de- notes eloquence.
A very long, flat upper lip, and a straight mouth is a sign of a low, vicious character.
Where the space between the nose and the red part of the lip is short and sharply cut, it indicates refinement, but not much power. Where this space is unusually short there is no force of intellect.
Beware of the person who carries his left foot in toward his right when walking. He is probably a kleptomaniac.
The man of short, nervous step is a busi- ness man of energy, and if this stride is only from the knees, he is cold and selfish.
A long stride indicates energy, but of an erratic kind. While a good fellow, the man with the long stride is generally unreliable and ill-balanced.
Great statesmen and great philanthropists have a loose, shambling gait, which comes from thinking more about others than about themselves.
The sauntering man is not always a dreamer, but a man with a quick, active brain, who thinks much.
Flat-footed people are usually good-na- tured. Flat-footed girls have a sympathetic, kindly nature, while the girl with the arched foot is apt to be selfish.
The vacillating person who changes his mind a dozen times a day sets an uneven pace. Sometimes he walks at a furious rate, which after a time dwindles down to a saun- ter. This is the man without stamina, who works by fits and starts.

UNCLE WALT.

The Poet Philosopher.

He lived nine hundred years and more, till living got to be a bore. He often breathed a weary sigh when he saw hearses going by. "This thing has ceased to be a joke," he used to say; "I'd like to croak. The running mates I used to know went up the flume, long, long ago. The enemies I used to hate have kicked their last and pulled their freight. My hopes are dead, my thoughts are glum, and all the world is on the bum, I've had all things that I de- sired, and e'en the circus makes me tired. I would not walk two blocks to see a dog- fight or a slugging bee. The years have doused me in the soup; I really would not give a whoop to see a suffragette parade or have my fill of lemonade. Great whiskers! Every other guy seems able to curl up and die, while I must live to beat the band—my fate I do not understand. My friends, be thankful when the day has come for you to pass away! There's nothing worse beneath the sky than living when you'd like to die! There's nothing worse than drawing breath when you are suffering for death, when all the world is stale and old, and eyes are weak and hearts are cold, and all your friends are dead and gone—it makes me tired, so help me John!"

WALT MASON.

[Copyright, 1911, by George Matthew Adams.]

INGENIOUS FINANCIER.

[New York Telegraph.]

As soon as Willie Cohen gets his salary he rushes out and has it changed into one- dollar bills. He then has the bills changed into quarters, the quarters into nickels, the nickels into pennies, and back to bills again by the same route. George Considine asked Cohen the reason for his strange custom. "It's this way," replied the wily actor. "Some day somebody is going to make a mistake, and it ain't going to be me."

Gifford Pinchot's idea of a solid party ap- pears to consist of Gifford and the rest of

Pen Points: By the Staff

Really, the only good car bandit is the dead car bandit.

Los Angeles ought to put in a bid for the Mexican peace conference.

Isn't baseball a bit too strenuous for the Los Angeles clubs? We suggest pinochle.

Windstorm in Texas, and Joe Bailey out of the State, too. We can't under- stand it.

Take it from us that the American dollar will be a welcome guest in London during coronation week.

Everybody will please excuse Uncle Joe Cannon while he smiles. He is having the time of his life.

Unless peace is soon declared it will be necessary to equip Uncle Sam's men on the borders with parasols.

We understand that Madero, Sr., has start- ed out for the camp of Madero, Jr., with a barrel stave in his hand.

The wool schedule is preparing for the time of its life. And the Democrats will get it if it doesn't watch out.

We weep to think what the Democrats of Chicago will do for a candidate for Mayor when Carter Harrison dies.

Of course, when the harem skirts were out they can be made up into pants for Little Willie. That will help some.

We favor a day of rest for the Los Ange- les police once a month. It is very tire- some riding in the street cars.

If Congress understands its business it will do nothing important until the Los Ange- collegiate joint debate is pulled off in the city in May.

Congratulations to M. Roderegotzaia Keketerinoslav (Horace, did you get that?) who has just been elected president of the Russian Duma.

The successful candidate for Mayor of Wichita, Kan., was accused of stealing a piano, but it was impossible to prove that he ever played upon it.

Strawberry shortcake is again in order. Please hand us a generous slice, close the door and, if anyone asks for our whereabouts, tell 'em you don't know.

It will now be up to Charles Dewey Ba- les, who has just taken the oath of office as secretary to President Taft, to prune his golf. That is part of the job.

Since the snow has disappeared from the streets in Washington Champ Clark has changed his mind about not caring to use the auto provided for the Speaker.

The order of the court that Nat Goodwin shall not marry again is certainly uncon- stitutional. There is a provision that mar- must be done in restraint of trade.

Gov. Woodrow Wilson of New Jersey will soon pay a visit to Southern California. They all come here when they desire to get an idea of what heaven is like.

The plan followed in some cities of hir- ing girl elevator operatives will never be a success in Los Angeles. So many of our hoists are not equipped with mirrors.

The fact that the late California Assembly passed over 1200 bills is proof positive that the glorious climate is not sufficient to in- sure a disposition to let well enough alone.

A well-known dentist says our teeth are bad because they do not get enough exer- cise. What we would like to know is whether macerating the cambric is not exercise.

With a polo tournament at Pasadena and tennis matches among the college players in this city we hasten to remark that Hearst nor Sears ought to be somewhere in the vi- cinity.

Everything comes to him who waits. Judge Alton B. Parker, who thought he was running for something in 1904, has been elected president—of the new auto board of review.

It would be worth going miles to see Frank Gotch, the champion wrestler of the world, who is now "in our midst," try to put both shoulders of the big Los Angeles bank clearings onto the mat.

Los Angeles suffragette's husband to his children: "No matter what her activities may be on the tariff, the fortification of the Panama Canal and conservation, remember, boys, she is still your mother."

Both Bryan and Harmon are in Washing- ton looking after their Presidential pros- pects. The spectacle of seeing these dis- tinguished gentlemen trying to pass each other on the same track will be shown next year.

If the old method of thievery is to prevail in the rehabilitation of the New York State House it ought to be possible to replace the stuc-ceiling worth about $50,000 at a cost of not less than $5,000,000. But it will re- quire some close figuring.

THE RHYME OF CENTRAL PARK.

Said one old tree in Central Park,
Said one old tree to another,
Don't dare to bloom till after dark,
Or you'll catch it from your mother.
Hush, be Silent!

Said the blade of grass to the clover leaf,
Said one little plant to its neighbor,
Don't dare to follow Nature's brief
Or you will be damned forever.
Hush, be Silent!

Said a pigeon then to a neighbor bird,
Don't dare to fly in a natural way,
For if you do, as so I've heard
The orders are you'll be shot today.
Hush, be Silent!

For this is the park of the geometrician,
And the home of the stone artificial,
The resting place of an arithmetician,
The heavenly dream of a park official.
Hush, be Silent!

FRIDAY MORNING

INFORMATION.
For Readers, Subscribers and Prospective Advertisers, Agents and the Public about

The Times

FEATURES:
PUBLISHED REGULARLY, more pages of news and other matter and a larger volume of advertising than any other newspaper extant.
SCOPE AND AIMS: Independent, uncom- promised, unshackled, unpurchasable, unafraid and unincumbered. THE LOS ANGELES TIMES is devoted to the great principles of liberty under Law, Equal Rights in all fields of lawful human endeavor, to Industrial Freedom, and to the upbuilding of Los Angeles, the State of California and the great Southwest.
CIRCULATION: Daily net average for 1890, 13,861; for 1897, 19,038; for 1898, 26,152; for 1899, 28,731; for 1900, 28,736; for 1901, 28,443; for 1902, 29,830; for 1903, 32,348; for 1904, 37,707; for 1905, 47,158; for 1906, 50,381; copies; for 1907, 52,511 copies; for 1908, 53,786 copies; for 1909, 54,864 copies. Sunday average for 1909, 61,152 copies.
AGENTS: Eastern Agents, Williams & Law- rence, Brunswick Building, 5th Ave. and 26th St., New York; 1222 Marquette Building, Chicago; Washington Bureau 44 Frost Building. THE TIMES can be on file in the office of THE AMERICAN EX- PRESS COMPANY, as follows: Berlin: 56 Charlotten Strasse, W. 8. Paris: 11 Rue Scribe. London: 4 Haymarket.
TELEPHONES: Counting Room, Subscrip- tion Department, Editorial Rooms, City Editor and Local News Rooms—Sunset Main 8200; Home, ask for THE TIMES.
OUR NEWS SERVICE: Full Associated Press service, covering the civilized globe, sup- plemented by ample special dispatches daily.
TERMS: Daily, Sunday and Magazine, 75 cents a month, or $9.00 a year. Daily without Sunday, $7.00 a year; Sunday, $3.00; Magazine, $3.00.
POSTAGE: On the regular week-day issue (2 parts,) 2 cents; on the Sunday issue, (3 parts,) 3 cents.

Solace and Sentiment.

HARTMAN WILL STAY ALL SUMMER

ORGANIZATION WILL CONTINUE AT THE GRAND.

Some Changes in the Company, New Repertoire of Musical Pieces. Symphony Today, Last of Year. Florence Reed Will Open at the Belasco Monday Night.

The question as to what will oc- cupy the Grand Operahouse during the summer months was definitely de- cided yesterday by the announcement of Managar Kavanagh concerning the future plans of the Ferris Hartman company, the Grand Operahouse, and the attractions under their man- agement.

This year the Ferris Hartman com- pany will become a permanent organi- zation, operating on the same plan as the other stock organizations, and presenting the year round high-class musical plays at the same scale of prices that has characterized the thirty-week seasons of the Hartman company previous to the present year. This will make the Grand Operahouse for the time, at least, a permanent home of musical comedy. Later, it is rumored that Mr. Hart- man will have a new theater, built for musical productions and which will in all probability be known as the Hartman Operahouse.

The present season has been the most successful in the history of the Hartman company and with the line of musical shows that has been se- cured for presentation here, following the present run of "The Campus," there is every reason to believe that musical comedy should enjoy popu- larity and large patronage through the summer.

Among the many musical plays that are scheduled for early production are "Fantana," which will follow "The Campus;" "Marcelle," "Mr. Hamlet of Broadway," "The Orchid," "The Pied Piper," "Happy Land," "The Girl Be- hind The Counter," "The Girl Ques- tion," "The Tale of Spice," "The Girl and the Wizard," "The Time, The Place and The Girl," "A Knight For A Day" and many other well-known musical plays that have proved equally successful in New York and on tour. Many of these will be given here for the first time by a stock com- pany.

Mr. Hartman will take a vacation of four weeks during the summer and during his absence his roles will be taken by a new comedian, who has not yet been selected although three play-makers are now under considera- tion by the management. From time to time new faces will be seen in the company, and, commencing with the production of "Fantana," the chorus of regularly number forty-two voices. Henry Balfour, new tenor, and two new sopranos, Miss Anna Montgomery and Miss Kathleen Will- marth, will make their first appear- ances in "Fantana."

In September Walter De Leon and Augustus Davies will commence their season in "The Campus," opening their engagement in San Francisco, play- ing East as far as St. Louis, and then into Chicago, where if "The Campus" proves a hit, as it has here, it will go on.

Percy Bronson, well known to local playgoers, will take the place of Walter De Leon with the Hartman company, but the successor of "Mug- gins" Davies has not yet been selected. In the meantime "The Campus" con- tinues to crowd, as always.

The final symphony concert of the season will be given today, with a Wagner programme. It is the last concert of the season, and, ac- cording to Herr Direktor Hamilton's custom, there will be no soloist.

At last Manager Blackwood has de- cided that Florence Reed will have a chance to appear with Lewis S. Stone and his associates at the Be- lasco, and instead of spending a vaca- tion of five weeks, of which two are already gone, on a Broadway star's salary, Miss Reed will next Monday night make her appearance in the role of Mrs. Dane in an elaborate produc- tion of Henry Arthur Jones's "Mrs. Dane's Defense."

But five more per- formances of "Peace on Earth."

"Wildfire" has been winning every week in the Burbank handicap so decisively that this racing comedy will be repeated next week. It is said that three new members of a stock company have an opportunity to make their first appearance in such outrageous roles as have Miss Ida Lantzenius, Sydney Ayres and Walter B. Hast in "Wildfire." Miss Adair as the widow who owns a "string of pearls" which embarrass her by their head-producing qualities, is de- liciously humorous, and Mr. Ayres in the role of the earnest suitor who in- cidently endeavors to financially help the woman he loves makes a favorable impression. Walter B. Gilbert as part of the aristocratic colored servant is one of the big laughs of the piece. The whole comedy runs smoothly from the leading parts to the lowly Columbia touring car, which slips back and forth as nimbly as a

Carl Walker, vaudeville theater the stage yeste found the stage off a lot of "t for?" he asked. me a cyclone ca penter. "I don't them lions of A

James J. Morto the feature of t Los Angeles T building a beau home at Marmar and says before around he will b winter home in he will spend hi gaged in vaudevi Mr. Morton is has every improv ment he says he' bed, a Brazil nu of the back yard, under the house, night all he has gate, and next fish are already aides these decide ton will have ri lights, folding ba cookers.

C. William K friend of German in "The Delicates to appear at the have a company lifted bodily from show, in which K

Among the real to appear at the cited Mr. and M the famed family McIntosh, writer, grapher and wa well as actor, who Taffy in the orie pany; Claude Gli company, in Mr. playlet, "The Awa and a W. A. Brad pect," drama with back of it.

COLD WATER O

Matter of Gran chise to Gas C of the County H

The advisability blanket franchise California Gas Co in the county up pany does not ne was discussed at le the Board of Sup

Attorney O'Melve company and sou officials that it wo ing of time and pa poration and the granted the privile compelled to ask sion each time it d branch.

Attorney Edgert Municipal League, a protest against took the stand tha have a powerful w company from abu if it retained the company to come

As several of t marked that they representatives of periodically, it is li chise will not be The matter was t ment until the Dist an opinion as to th ing franchises by v

INFORMATION.

For Inquirers, Subscribers, and Newsdealers, Advertisers, Agents and the Public about

The Times

FEATURES:

PUBLISHES, REGULARLY, more pages of news and other matter and a larger volume of advertising than any other newspaper extant.

SCOPE AND AIMS: Independent, uncompromised, unshackled, unpurchasable, unafraid and unincumbered, THE LOS ANGELES TIMES is devoted to the great principles of liberty under Law, Equal Rights in all fields of lawful human endeavor, to Industrial Freedom, and to the upbuilding of Los Angeles, the State of California and the great Southwest.

BONA FIDE CIRCULATION: Daily net average for 1894, 15,801; for 1897, 19,258; for 1900, 26,121; for 1903, 28,731; for 1900, 24,728; for 1901, 28,448; for 1902, 30,930; for 1903, 26,348; for 1904, 37,702; for 1905, 42,180; for 1906, 50,201; copies; for 1907, 52,211 copies; for 1908, 53,700 copies; for 1909, 54,954 copies. Sunday average for 1909, 81,125 copies.

AGENTS: Eastern Agents, Williams & Lawrence, Brunswick Building, 5th Ave and 27th St., New York; 1222 Marquette Building, Chicago; Washington Bureau 40 Frost Building. (THE TIMES on file.) San Francisco office, room 1204 Call Building, R. J. Bidwell, Representative.

THE LOS ANGELES TIMES will hereafter be on file for the use of TIMES readers in the office of THE AMERICAN EXPRESS COMPANY, as follows:
Berlin: 55 Charlotten Strasse, W. 8.
Paris: 31 Rue Scribe.
London: 6 Haymarket.

TELEPHONES: Counting Room, Subscription Department, Editorial Rooms, City Editor and Local News Rooms—Sunset, Main 8200; Home, ask for THE TIMES.

OUR NEWS SERVICE: Full Associated Press service, covering the civilized globe, supplemented by ample special dispatches daily.

TERMS: Daily, Sunday and Magazine, 75 cents a month, or $9.00 a year. Daily without Sunday, $7.50 a year; Sunday, $1.50; Magazine, $1.50.

POSTAGE: On the regular week-day issue (7 parts,) 3 cents; on the Sunday issue, (8 parts,) 4 cents.

Solace and Sentiment.

HARTMAN WILL STAY ALL SUMMER

ORGANIZATION WILL CONTINUE AT THE GRAND.

Some Changes in the Company. New Repertoire of Musical Pieces. Symphony Today, Last of Year. Florence Reed Will Open at the Belasco Monday Night.

The question as to what will occupy the Grand Operahouse during the summer months was definitely decided yesterday by the announcement of Manager Kavanagh concerning the future plans of the Ferris Hartman company, the Grand Operahouse, all the attractions under their management.

This year the Ferris Hartman company will become a permanent organization, operating on the same plan as the other stock organizations, and presenting the year round high-class musical plays at the same scale of prices that has characterized the forty-week seasons of the Hartman company previous to the present year. This will make the Grand Operahouse for the time, at least, a permanent home of musical comedy. Later, it is rumored that Mr. Hartman will have a new theater, built for musical productions and which will in all probability be known as the Hartman Operahouse.

The present season has been the most successful in the history of the Hartman company and with the line of musical shows that has been selected for presentation here, following the present run of "The Campus," there is every reason to believe that musical comedy should enjoy popularity and large patronage through the summer.

Among the many musical plays that are scheduled for early production are "Fantana," which will follow "The Campus;" "Marcelle," "Mr. Hamlet of Broadway," "The Orchid," "The Pied Piper," "Happy Land," "The Girl Behind the Counter," "The Girl Question," "The Isle of Spice," "The Girl from the Wizard," "The Time, The Place and The Girl," "A Knight For a Day" and many other well-known musical plays that have proved immensely successful in New York and Chicago. Many of these will be given here for the first time by a stock company.

Mr. Hartman will take a vacation of four weeks during the summer and during his absence his roles will be filled by a new comedian, who has not yet been selected although three comedians are now under consideration by the management. From time to time new faces will be seen in the company, and, commencing with the production of "Fantana," the chorus will regularly number forty-two voices. Henry Balfour, new tenor, and two new sopranos, Miss Anna Mowery and Miss Kathleen Williams, will make their first appearance in "Fantana."

Early in September Walter De Leon and Harry Davies will commence their season in "The Campus," opening their engagement in San Francisco, playing as far as St. Louis, and then back to Chicago, where if "The Campus" is a hit, as it has here, it will remain a while.

Victor Bronson, well known to local theatergoers, will take the place of Walter De Leon with the Hartman company, but the successor of "Muggsy" Davies has not yet been selected. In the meantime "The Campus" continues to crowd, as always.

The final symphony concert of the season will be given today, with a special Wagner programme. It is the last concert of the season, and, according to Herr Direktor Hamilton's request, there will be no soloist.

Assistant Manager Blackwood has declared that Florence Reed will have the honor to appear with Lewis S. Stone and his associates at the Belasco, and instead of spending a vacation of five weeks, of which two are already gone, on a Broadway star's yacht, Miss Reed will next Monday night make her appearance in the role of Nan Dane in an elaborate production of Henry Arthur Jones's "Mrs. Dane's Defense."

There leaves but five more performances of "Peace on Earth."

"Wildfire" has been winning every week in the Burbank handicap so handily that this racing comedy will be repeated next week. It is likely that three new members of a stock company have an opportunity to make their first appearance in such prominent roles as have Miss Ilja Rosing, Sydney Ayres and Walter B. Gilbert in "Wildfire." Miss Adair as the widow who owns a "string of nags" which embarrass her by their money-producing qualities, is Jessie Ralph's humorous, and Mr. Ayres in the role of the earnest suitor who indefatigably endeavors to financially help the woman he loves makes a favorable impression. Walter B. Gilbert plays the part of the aristocratic colored butler, and is one of the big laughs of the piece. The whole comedy runs from the leading parts to the Columbia touring car, which slips back and forth across the stage as nimbly as an ingenue.

Carl Walker, manager of Pantages vaudeville theater, happened back on the stage yesterday morning and found the stage carpenter measuring off a lot of "two-by-fours." "What for?" he asked. "I'm going to build me a cyclone cellar," replied the carpenter. "I don't take no chances with them lions of Adgie's."

James J. Morton, monologist, who is the feature of the current bill at the Los Angeles Theater, is at present building a beautiful $12,000 summer home at Marmaroneck-on-the-Hudson, and says before another winter comes around he will be the owner of a fine winter home in Los Angeles, where he will spend his time when not engaged in vaudeville.

Mr. Morton is building his new house has every improvement. In the basement he says he will have a mushroom bed, a Brazil nut tree in one corner of the back yard, and a little rivulet under the house, so that on Thursday night all he has to do is to open a gate and next morning—Friday—the fish are already in the kitchen. Besides these decided improvements Morton will have ringless bells, heatless lights, folding bath tubs and fireless cookers.

C. William Kolb, our elongated friend of German proclivities and talk, in "The Delicatessen Shop," is shortly to appear at the Orpheum. He will have a company of six. This act was lifted bodily from the Law Field's show, in which Kolb created a part.

Among the really fine players soon to appear at the Orpheum may be cited Mr. and Mrs. Sidney Drew, of the famed family of that name; Burr McIntosh, writer, dramatist, photographer and war correspondent, as well as actor, who created the part of Taffy in the original "Trilby" company; Claude Gillingwater and his company, in Mr. Gillingwater's latest playlet, "The Awakening of Minerva," and a W. A. Brady sketch, "The Suspect," drama with a long London run back of it.

COLD WATER ON BLANKET.

Matter of Granting General Franchise to Gas Company for Roads of the County Heard by Supervisors.

The advisability of granting a blanket franchise to the Southern California Gas Company for all roads in the county upon which the company does not now have privileges, was discussed at length at a session of the Board of Supervisors yesterday.

Attorney O'Melveny appeared for the company and sought to convince the officials that it would be a great saving of time and pains for both the corporation and the county if it were granted the privilege, instead of being compelled to ask for special permission each time it desires to lay a new branch.

Attorney Edgerton represented the Municipal League, which had entered a protest against the franchise. He took the stand that the county would have a powerful weapon to keep the company from abusing any privileges if it retained the right to compel the company to come to it on occasions.

As several of the Supervisors remarked that they would like to see representatives of the gas company periodically, it is likely that the franchise will not be granted.

The matter was taken under advisement until the District Attorney gives an opinion as to the legality of granting franchises by various methods.

THE MARK OF GOOD CLOTHES KNOW US FOR BEST VALUES

Barnum's Dead!

The American people may "like to be humbugged"—but not on the clothes proposition.

We won't fool you in April or in any other month. We're here to make good on what we say and sell 365 days in the year.

Man to Man!

We sell good clothes. In our judgment the best clothing made in America.

At any price from $15 to $40 we can fit you and suit you. Special sizes for stout men and for extra tall men.

By the way, you'd better get your new Spring Hat, hadn't you? Just the style and color you want in our famous "Franklyn" Hat at $2.

Or maybe you want a Stetson—if so, you'll find it here.

When you get your new Hat, better get some new Shoes—ready for you in our Shoe Department.

We Fill Mail Orders

"THE STORE THAT GIVES VALUE"

Harris & Frank
Outfitters for Men, Women, Boys and Girls
337-339-341-343 SOUTH SPRING

Rubber-set

Lather Brushes. The Bristles Stay.....50c TO $5

OFF & VAUGHN DRUG CO.
352 S. Spring. Cor. Fourth

VICTROLA
$75 $100 $150 $200 $250

EASY TERMS.
ANDREWS TALKING MACHINE CO.,
With Holmes Music Co.
422 So. Broadway.

J. W. Robinson Company
Boston Dry Goods Store

Los Angeles agents for Trefousse Kid Gloves. Short, $1.63 to $2.25. Long, $3.50 to $5.50.

Underpriced Suits for Boys

Buster Brown, Sailor and Knickerbocker suits of strictly all-wool worsteds, tweeds and serges of medium and heavy weights at prices that will force them out of the way of in coming summer stocks:

$5.00 Suits . . .	$3.75	$10.00 Suits . .	$ 7.50
$6.50 Suits . . .	$4.85	$12.00 Suits . .	$ 9.00
$7.50 Suits . . .	$5.65	$13.50 Suits . .	$10.15
$8.00 Suits . . .	$6.00	$15.00 Suits . .	$11.25

Sizes up to 16 years.
—Main Floor, rear—

Children's Wash Dresses Rare Values at $1 and $1.25

$1 and $1.25 for correctly-cut and carefully made dresses of pretty percales, with pleated skirts; high neck and long sleeves, or low neck and short sleeves; finished seams; 2 to 6-year sizes.

Then at $1.50 to $8.50 are dresses of chambrays and French ginghams in many styles, including the new middy suits with skirts of one color and blouse of another.
—Main Floor, rear—

Misses' shirt waists---designed to fit girls of 12 to 18 years.

Strictly tailored styles as well as the fancy lingeries, in lawns and crepes. High necks with long sleeves, others with low neck and short sleeves. Dollar fifty to six fifty.
—Misses' Dept., Hill Street End of Second Floor—

Girls' $15 to $20 Dresses and Suits $7.50

On Sale Saturday

On Saturday, about twenty co-ed dresses and coat suits of storm serges, wide wales and homespuns, in 12, 14 and 16-year sizes, at seven-fifty; early season prices $15 to $20.

Misses' $15 to $25 Dresses . . . $10.50

Ten-fifty, tomorrow, for one-piece dresses of serges, Panamas and colored velvets—the velvets with short sleeves, richly trimmed with lace and silk braids. 14, 16 and 18-year sizes.

Early season prices, $15 to $25. Choice of the lot on Saturday for ten-fifty.
—Hill Street End Second Floor—Use Rear Elevator—

J. W. ROBINSON COMPANY
235-239 South Broadway 234-242 South Hill Street

Now is the Time to Get That Seaside Home

The choicest and most sightly lots are between the Trolleys and the Sea. Come to Seaside Terrace and see what we are doing. *CARL F. SCHADER, Santa Monica, California.*

Generous Credit on FURNITURE, CARPETS, Etc
LYON-McKINNEY-SMITH CO.
448-452 BROADWAY (ESTABLISHED) AT SEVENTH

New "Walkover" BOOTSHOP
No. 3, 623 South Broadway
J. F. Hughes, Prop.

Furniture
of Quality
CASH OR CREDIT.
Los Angeles Furniture Co.

REGAL SHOES
Are Now $3.35 to $5.85.
Sold at cost, delivered to wearer, plus 5 per cent.
REGAL SHOE STORE
302 SO. BROADWAY

DON'T BE COLD
A GAS HEATER
Will Warm You Up
L. A. GAS AND ELECTRIC CORP.

Crown Combinola
The Best Player Piano
SMITH MUSIC CO.
646 W. Seventh St.

LOS ANGELES LIMITED
THREE DAYS TO CHICAGO
TICKETS & INFORMATION AT 601 SO. SPRING ST. & FIRST ST. STATION

California Furniture Co.
Broadway, Near Seventh
Exclusive Agents
Golbe-Wernick Elastice Bookcases

Ostermoor Mattresses

Coulter Dry Goods Co.

219-229 So. Broadway

Fourth Floor Cafe and Men's Grill---Open 11:30 to 5

McC... Patte...

224-22... So. Hill St.

Fastidious People Like Our Cafe

because it is away above the noise and dust of the streets; because the service is quick, prompt and first-class; because the charges are moderate, and the menu varied and well chosen, and the foods of the finest quality.

A la carte service, in the Cafe and in the Men's Grill, between 11:30 and 2:30. The Cafe is open from 9 to 5 daily.

Distinctly New Veils and Veilings

Veils are no longer the disfiguring affairs that they formerly were. Nowadays, the selection of a veil is as much a matter of concern to the woman of taste, as are her gloves or her hat. Newest things here:

MADE VEILS AND VEILINGS BY THE YARD, the new lace drape veils being very fashionable, in black, white or colors; new spider web, hexagon, square mesh, chenille dot, dotted black-and-white, and colored meshes are in demand; wash veils are innovations; ready-to-wear motoring veils may be had from a dollar fifty to ten apiece, in changeable, satin bordered and double styles in variety.

42 to 45-inch chiffon veilings, for making into motor veils, in king's blue and other favored colors, are here at $1 to $1.75 a yard.

Bargains in Knitwear

Boys' balbriggan shirts and drawers; not every size, but a good range; regularly 25c, on sale at ..... 3 for 50c

Women's Merode vests and pants; regularly $1.25, now 85c

Women's Merode union suits; regularly $2.25, now $1.50
$2.50 quality now $1.75

Sale of Silks Tomorrow---See Details Saturday

Truly Artistic Rugs and Drapery Stuffs

You who have any notion of purchasing floor coverings or draperies owe it to yourselves to find out the purchasing power of your money at Coulter's. We can handle large or small orders with equal facility and carefulness:

SUNFAST DRAPERIES, in full fifty patterns and colorings, are particularly choice, because they will remain fast in color when exposed to the sunshine better than anything yet brought out in draperies; color combinations are soft and harmonious; their regular price is $1.35 a yard; for this week $1.00

LACE CURTAINS—Nottinghams, cable and square mesh, in white and ivory; all three yards long—
$3.50 curtains for $2; $4.25 curtains for $2.25.
$4.50 curtains for $2.50; $6.00 curtains for $3.50.

FRANCO-PERSIAN RUGS—machine tufted to very closely resemble the genuine Orientals; their colorings and weight and weave are also silky and rich; their regular price of $15.00 has been reduced to $10.50

WILTON RUGS, of the highest character—from the famous Whittall looms. No matter what color scheme you have in mind, we can carry it out in these; no rugs wear better, of American make.

9x12 Anglo-Persians, $55.00; 8.3x10.6 Anglo-Persians, $50.00.

Answering the demand for black and white in dress materials, we have now in stock, in the Section wherein Hair Ornaments are displayed, a full assortment of barettes, pins, side combs and bandeaux, in black or white; very handsome, indeed.

Special Sale of

Muslin Night Gowns

The result of quantity purchases from manufacturers who specialize on these particular lines, make possible these reductions:

Garments Are All Made Under Sanitary Conditions

$1 and $1.25 values	75c	$3.00 values	$2.00
$1.50 values	$1.00	$3.25 values	$2.25
$1.75 values (see cut)	$1.25	$3.50 values	$2.50
$2 and $2.25 values, (see cut)	$1.50	$4.00 values	$3.25
$2.50 values	$1.75	$12 values	$8.75

During this sale, special lots of COMBINATIONS and SKIRTS will be specially priced.

Thoroughly Reliable Cold Creams

Many women hesitate to use a face cream, because they do not know of any particular brand that is reliable. We are very glad to recommend to our customers the following:

DIXIE OXYGEN COLD CREAM, guaranteed absolutely pure and harmless to the most delicate skin; a food and cleanser that will not induce a growth of hair; 50c and $1.00.

DIXIE TAN AND FRECKLE CREAM is what its name implies, a cream for the removal and prevention of these annoying summer disfigurements; 50c a jar.

THE FRANCO-RUSSIAN REMEDIES are also highly recommended—

Hair Tonic $1.50
Face Cream, 50c and $1.00
Shampoo 50c
Pomade 50c
Eyelash Grower 50c

SPECIALS TODAY AND SATURDAY—Jergens' Benzoin and Almond Lotion, 25c size, 20c bottle. A full pound of Talcum Powder, 25c size, 15c can.

WAIST SLIPS—of net, with fancy lace collar and cuffs; Japanese silk slips to wear under chiffon blouses, in the Waist Section.

Dainty White Frocks for Young Girls

Days full of interest to many young girls are these; communion, confirmation, graduation and like events call for dainty white dresses; here they are:

LAWN DRESSES, beautifully trimmed with lace or embroidery, for girls of 6 to 12 years, only $2.50

INDIA LINON DRESSES, with lace and insertion trimmings; both on waists and skirts; for girls of 6 to 14 years, only $4.50

PERSIAN LAWN DRESSES, made with tucked yokes; lace insertion; skirt lace trimmed, with tucks; for girls of 8 to 14 years, only $5.50

MISSES' HATS, suitable for wear during spring and summer, at prices beginning with $1.50.

COATS AND CAPES for misses and children, in silk, pongee and cloth materials; a full assortment now.

Coulter Dry Goods Co.

vents in Local Society

ISS ETHLYN DULIN, daughter
f Mr. and Mrs. Edgar G. Dulin
f No. 181 Commonwealth avenue,
noon the 26th inst. for the date
wedding to James R. Brehm
Kreson, Wash. The service will
at the family home, Rev. Dr.
P. Lee officiating. Mrs. Frank
of San Diego, a cousin of Miss
has been asked to assist as
of honor and little Jean Dulin
sist as flower girl. Garrettson
and Ned Dulin will attend Mr.
The guests will be composed
Angeles friends and college
ions of Mr. Brehm from Berke-

Returned.

and Mrs. A. W. Heit, who with
laughter, has been a guest of
rner's sister, Mrs. W. E. Ruess
344 North Mathews street, re-
last week to their home in Fort
, Ind.

aughlin's Guest.

Gwendolen Laughlin of No. 605
Adams street is entertaining as
Mrs. W. D. Bernard of Philadel-

g Announcement.

nnamon announces the marriage
daughter, Miss Lenore, to Charles
medel. The service took place
nday.

rtain.

Phillip Forve will entertain with
er party, the 17th inst. Covers
laid for twenty-two.

e Date Chosen.

l has been decided upon for the
of the wedding of Miss Pearl
and her betrothed, J. Rollin
The bride is a daughter of Mr.
rs. J. V. Correa of No. 1500 West
nth street.

et in Near Future.

ther wedding of the near future
of Miss Ethel Moore, daughter
and Mrs. James M. Moore of
26 Mozart street, and Harry V.
which will be solemnized on the
inst.

Ended.

and Mrs. Charles F. Patterson,
tter formerly Mrs. Celia Maybin
city, have returned from their
moon trip and are at Hotel An-

gement Announcement.

nal announcement is made by Mr.
Mrs. S. S. Williamson of Fullerton
engagement of their daughter,
Jessie A. Williamson, to Charles
ood of Pasadena. The wedding
ake place on the evening of the
inst.

of Mother.

and Mrs. J. A. H. Kerr, who
been in Portland, Or., six weeks,
ests of their mother, Mrs. G. F.
Bellevue avenue.

le-Schaar Wedding.

e Rose Schaar and Edward
le were married at the home of
J. M. Schaefle, pastor of the
Heights Congregational Church,
esday evening. The bride and groom were attended by Miss Zola Trible and J. W. Smalley. At the conclusion of a wedding trip Mr. and Mrs. Double will be at home at No. 2758 Francis street.

At Ocean Park.

Mr. and Mrs. Josef Rubo have leased their home at No. 2404 West Seventh street to Dr. and Mrs. Fenemore, and are domiciled at their beach residence, "Valkyrie," No. 2718 Ocean Front, Venice. Mr. and Mrs. Rubo are "at home" Sundays.

Five Hundred Party.

Mrs. E. C. Conger and Mrs. George Low entertained Wednesday at the home of the former, No. 111 Westlake avenue, members of the Ladies' Aid and Missionary Circle of the First Unitarian Church, with a progressive five hundred party. Luncheon was later enjoyed by Miss Dorothy Conger, Miss Joy Nash, Mrs. J. Bodger, Mrs. E. Earl Crandall, Miss Caroline Becker, Mrs. S. P. Treasiar, Mrs. C. M. Ennis, Mrs. Nellie Hyer, Mrs. James Berry, Mrs. I. J. F. King, Mrs. C. Ellwood Nash, Mrs. Frederick Rich, Mrs. L. J. Barr, Mrs. Charles S. Ward, Mrs. Barney, Mrs. Ellen Utley, Mrs. Sada Jackson, Mrs. Huber More, Mrs. C. T. Morris, Mrs. G. W. White, Mrs. Emma Darrow, Mrs. Nellie Varley, Mrs. H. B. Brown, Mrs. Loring Herrick, Mrs. H. Warner, Mrs. D. Lockard, Mrs. E. B. Walker, Mrs. H. M. Conger, and Mrs. Gilmore. Prizes were won by Mrs. J. Bodger and Mrs. I. J. F. King.

Returned From North.

Mr. and Mrs. Willis G. Hunt, the latter formerly Miss Miriam Eskridge, daughter of the late, Gov. C. V. Eskridge, have returned from their wedding trip in the North and will be at home after, May 15, at the Hershey Arms.

Farewell Courtesy.

As a farewell courtesy to Mrs. M. S. Strohn of Menlo avenue, who will leave soon for a year abroad, a number of friends entertained with a luncheon at Hotel Mt. Washington recently. The guests were members of a club to which the honoree belongs. They were Mrs. Amsden, Mrs. J. A. Bowden, Mrs. A. H. Conger, Mrs. E. W. Forgty, Mrs. S. M. Haskell, Mrs. W. L. Jones, Mrs. G. F. Ross, Mrs. H. Thayer, Mrs. R. H. Uptegraff, Mrs. C. E. Gilbert, Mrs. H. L. Story, Mrs. A. J. Salisbury, Mrs. S. R. Lindley, Mrs. Ray Strohn and Mrs. F. Cramton. The table decorations were in yellow jonquils, reminding of the approach of Easter time. Bridge was played, the prizes being captured by Mrs. C. S. Gilbert and Mrs. W. L. Jones.

Dinner Party.

Mr. and Mrs. E. J. Brent of Berkeley Square entertained recently with a delightful diner party, it being the first of a series of such entertainments that Mrs. Brent has planned for the near future. The entire house was decorated with banks of flowers and ferns. The guests were: Mr. and Mrs. C. J. Lick, Mr. and Mrs. Phil Zobelein, Miss Florence Howard, Mr. P. Vuiuhuod, Mr. J. Marquis, Jr., Mr. and Mrs. B. J. Blinn, Miss Maude E. Richards, Mr. and Mrs. J. A. Jay, Mr. and Mrs. E. L. Cridland, Mr. O. L. Wuerker, Mr. and Mrs. Joe Zemansky, Mr. and Mrs. Charles Van Vorst, Mrs. J. C. Brown, Mr. and Mrs. Barns, Mr. D. Cambrow, and Dr. William Nervin.

Observant.

OMING BACK, SAYS M'GOWAN.

CTION MAGNATE SEES BIG FUTURE HERE.

clares Los Angeles Trolley Sys- ns Represent the Highest Type at Money Can Buy, and Are eatest Development Factor—Ex- ts This to Be a World City.

gh J. McGowan, traction and gas nate of Indianapolis, and his family left yesterday for the East after ree-month stay in Southern Cali- a.

"While I have traveled the world over ve found no place that appeals to like Southern California," said Mc- an, at the Santa Fe station, yester- morning. "I can't give any rea- ble excuse for not visiting here be- unless it is that I have been too , but now that I have completed a delightful stay I assure you that I coming back and am coming often. ing my stay my health has been tly benefited, and I am quite sure the fabled fountain of youth is in immediate part of the country.

The fact that my primary interest n traction lines prompted me, of rse, to study the system here. In matter of city and interurban trol- lines Los Angeles has been favored a broad and liberal constructive cy, working an immense benefit to kingmen and people of moderate ns in furnishing cheap, frequent rapid service between suburban es and the city. The lines that iate everywhere through this valley ween the mountains and the sea con- ute, perhaps, your greatest asset. e equipment of your electric lines construction represent the highest e that money can buy. The builders these lines have spent money in ity grades, in reducing curvature, all of the facilities for furnishing best service obtainable, including best type of equipment.

While I have had extended to me usual courtesies given officials of corporation by another, I have not rdened the officials of the traction perties by taking their time asking estions concerning future policy and velopment, but I have some reliable formation as to the earnest intent of management of these properties to nd vast sums for the betterment d extension of the already splendid rvice furnished by the trolley lines this great valley. If the good peo- of Los Angeles and its contributary wns and villages and unbounded ace generally wish to make it one of e greatest and largest cities in the rld I sincerely believe the opportu- ty is before them to do so by en- uraging this purpose to spend the oney already appropriated to carry t authorized plans for the develop- ent of this great trolley system, and t at the same time retain to them- lves a full measure of protection. It s been a marvel and a revelation to e to observe the expansion here. I ould say without hesitation that the ty and interurban trolley lines—fol- wing the steam transcontinental rail- ad lines—has done more and will ntinue to do more to develop this atchless area than all of the com- ned interests of every other character, his, however, let me be understood, es not detract from the splendid civic irit that has given the city its mag- ficent public buildings, the beauti- l and substantial office buildings, ch hotels as the Alexandria, and mer- ntile concerns such as Hamburgers, d many others that might be named. The tendency of the times, however, and rightly so, is toward a close scrutiny of governmental authority, national, State and civic. But sometimes a pendulum swings too far. Capital is timid and while I have no direct interest in Los Angeles at this time, as I am too happily occupied in one of the most prosperous cities in the world, I do firmly believe that it is in the power of the people of Los Angeles and Southern California to give to capital that encouragement that will insure within ten years the permanent placing on the map of this as one of the greatest cities of the world.

"I am leaving for home, after spending three delightful months with my family visiting Pasadena, San Diego, Santa Barbara and intermediate towns and villages. All of these places contain much of charm, and outside of Los Angeles perhaps the most interesting and progressive city that I have seen in the West, and one that will compare favorably with any city in the country, is San Diego. It has had a remarkable history and is destined to a still more remarkable development.

"I am coming back."

PERSONAL.

George Hewlett, a San Francisco attorney, is a guest at the Alexandria.

M. Meyer, a New York furrier, is one of the late arrivals at the Hollenbeck.

E. W. Everett, a lumber operator of Augusta, Me., is staying at the Westminster.

O. F. Hill, an official of the Santa Fe, is registered at the Hayward from Topeka.

William Mackenzie is a guest at the Angelus. He is a mining engineer of Searchlight.

R. S. McKeon, an oil operator of the Bakersfield district, is registered at the Lankershim.

Martin Keene, a Philadelphia brewer, is one of the recent arrivals at the Westminster.

K. Niemansderdriet, a Holland tourist, is passing a few days at the Van Nuys while here.

George E. King, a retired banker of Des Moines, is passing a few weeks at the Lankershim.

Dr. G. M. Brockway, a physician and surgeon of Florence, Ariz., is staying at the Hollenbeck.

A. C. Castle of Castle Brothers, commission merchants of San Francisco, is at the Angelus.

R. D. Clarke and wife are occupying a suite at the Alexandria. Clarke is a capitalist of Peoria.

C. D. Taylor, a Vancouver real estate operator, is making the Hayward his home while in the city.

Ben Hartwick, a Bakersfield investment broker, is making the Angelus his home for a short time.

R. S. Vivian is a Chicago arrival at the Lankershim. He is an official of the Chicago Motors Company.

F. Chrystal is passing a few days at the Hollenbeck. He is interested in oil and mining properties near Taft.

Mr. and Mrs. G. S. Carkener of Kansas City are at the Alexandria. Carkener is a Board of Trade official.

McClarey Clain and C. Stewell Smith are Washington arrivals at the Hayward. They are both in the Forest Service.

Mr. and Mrs. Charles H. Marshal are guests at the Lankershim. Marshal lays claim to being a magazine writer. He registered from New York.

Mr. and Mrs. Frank H. Moody and their daughter, Miss Alice Moody, are at the Westminster. Moody is a lumber operator of Missoula, Mont.

P. P. Matt and wife are staying at the Van Nuys. Matt is manager of the stove and lamp department of the Standard Oil Company in San Francisco.

Lulla Clay Carson, president of Mills College, located between San Leandro and Oakland, is staying at the Westminster while here on a visit with friends. Dr. Carson is one of the leading woman educators of the United States, and received her appointment to the presidency of Mills two years ago, when the wife of Cyrus T. Mills, founder of the institution, voluntarily resigned her position as president.

B. K. Coffman of Ft. Worth is a guest at the Hayward. He is a director of the Cunningham Carriage Company, one of the largest concerns of its kind in the country.

Col. A. W. Bradbury of San Francisco, with a number of friends, is occupying a suite at the Alexandria. He was on the staff of Gov. Gillett. On his present visit he has brought his automobile.

Adolphus Busch, the millionaire brewer, left his winter home in Pasadena yesterday for his home in St. Louis. Busch and his family occupied the Busch private car, beside half of another sleeping car.

G. D. Ellison, president of the Commercial Savings Bank and Trust Company, Des Moines, is making the Lankershim his home for the remainder of the winter. He has acquired a number of interests here during the past two months.

George E. Bates, one of the leading corporation attorneys of San Francisco, is occupying a suite at the Alexandria in company with his wife. They are here visiting friends, and have brought a large touring car with them.

A party of San Francisco guests at the Alexandria is made up of Mr. and Mrs. J. C. Johnson and Mr. and Mrs. E. G. Schonwasser. Johnston is of the firm of Bailey & Johnston, insurance agents, who are in charge of the western branch of the Insurance Company of North America. Schonwasser is of the Davis-Schonwasser Company, dry goods dealers. The party is accompanied by servants, and brought two automobiles.

Satirical.

FOR A FLAG, POWDER-RAG?

ADE SAYS WOMAN SUFFRAGE WILL SOON BE DOMINANT.

In Some Playful Verses the Comic Opera Author Helped the Girls of Purdue University Prove the General Inferiority of Man, Much to the Chargin of the Co-eds.

George Ade has offered his views on the woman suffrage problem, and if Ade's verses really express his views, there isn't any doubt in his mind that "The litle hen now rules the roost, and rules the rooster, too."

"Within six months our country's flag will be a talcum powder rag," the dramatist says.

Ade's outburst is the result of an invitation from the co-eds of Purdue University (Indiana) to contribute to an issue of the Purdue Exponent, the college paper, which the girls have just published. Of course they wanted it to be an unusually good issue, in order to prove the superiority of a feminine staff over the trousered smoke nuisances who generally edit the paper, so it was natural enough to appeal to the "distinguished alumni," among whom were John T. McCutcheon and Ade. What if they were appealing to men to prove the superiority of women—inconsistent? Nobody except a stupid man would think of such a thing.

Ade's praises of feminine superiority didn't please some of the real bulldog-jawed college suffragettes, who had a faint suspicion that the author of "The College Widow" was making fun of them, but the verses appeared in the woman's number of the Exponent, which was issued recently. Miss Mary Kennedy is the editor. Here is what Ade had to say:

"To the Editress: For many months I have kept in the corner of my desk a stack of unfinished lyrics. I have told myself that some day I would unload them on some one.

"Now my chance has arrived. I will send these fragments to the co-editors of Purdue. You will find only one verse of each. I never got as far as the second verse. No. 1 is somewhat frivolous in character, and might be sung by a Lafayette bird. Here it is:

Some girls would be by the sounding sea,
Where the rolling breakers beat;
Some girls would stay on a mountain top
In a quiet safe retreat;
Some vegetate in a rural State
Among the placid yaps;
While some are ripe for the sporty type
Of the hoorah city chaps.
But if I had my say
Of some good place to stay,
I think I'd rather settle down
In some college town.
Refrain—
I want to live in a college town
Where men are thick as bees,
Where the noisy boys in corduroys
Are grouped beneath the trees.
Each night a light
In the parlor bright,
And a song in the key of G.
With a real Dutch lunch
For the midnight bunch,
A college town for me.

The above is hardly in harmony with a serious journalistic venture by young women, so I hasten to add No. 2 as an antidote:

You've heard the chanticleer declare
That when he floops his wings and crows
The sun emerges from his lair
And o'er the earth a splendor throws.
O, mighty herald of the dawn,
Your occupation now is gone;
The cockadoodle of the men
No longer awes the cackling hen.
For I am quite prepared
To demonstrate to you,
The little hen now rules the roost,
And rules the rooster, too.
Refrain—
O happy, fast approaching day,
When woman has her own sweet way;
Within six months our country's flag
Will be a talcum powder rag.

I find on the remnant counter another reference to the great vital issue of the moment, so I send it along:

Wondrous things will come to pass
On that warm and fateful day,
When, throughout the fair domain,
Lovely woman has her way.
You can scent it in the breeze,
You can feel it in the air,
Suffragines and suffragettes
Countermarching everywhere,
See the Amazonian host
Swinging proudly down the street,
Sundry feathers on their heads,
High-heeled slippers on their feet.
Hear the shrill, defiant cries,
See the waving parasols,
Heaven help the men who sit
In the legislative halls.
Refrain—
The worm has turned,
It will keep on turning;
They've burned their bridges,
And will keep on burning.
They yearn for ballots,
And will keep on yearning,
In the year of jubilee.

NAME NEW PRESIDENT.

John F. Plummer has been elected to succeed M. J. Budlong as president of the Automobile Dealers Association of New York. Carl H. Page, New York representative of the Chalmers Motor Company was elected vice-president. The members of the organization probably sell more cars annually than are sold in any other city in the world.

Twenty-one recruits will leave Fort Logan, Colo., on April 8 for San Diego, Cal., for assignment to army organizations there.

LADIES!

—You can have a complexion as "fair" and "beautiful" as any of your friends.

—You can make your face bloom with the freshness and radiance of youth.

—You can effectively overcome roughness, sunburn, pimples, freckles, or any of the numerous blemishes of the skin.

By using that new, wonderful complexion beautifier—

"Arabalene"

You cannot know how really beneficial to the complexion "Arabalene" is until you have tried it. You cannot appreciate this beautifier until you have given it a thorough test. But once you know "Arabalene" and what it will do for you—you wouldn't dream of being without it. For sale at your druggist.

THE ARABALENE CO., 718 Mission St., San Francisco.

Mrs. Pearce's Recipe for Baking Powder Biscuit

——One woman sends a special request for a Baking Powder Biscuit recipe by Mrs. Pearce (director Domestic Science Dept., Y. W. C. A.)

——Like many other women who have written us—she has had Mrs. Pearce's recipe for bread and pie crust—and found them excellent.

——We're happy to get the recipe for her—and wouldn't *you* like to have it?

We'll Send a Copy Free

to anyone mailing us the coupon below.

The many kind letters that have come to us from women who are using

Globe "A-1" Flour

leave us in no doubt as to the splendid results they are getting with "Globe A-1." Mrs. Pearce uses "Globe A-1" for all her work, finding it a flour adaptable for all baking.

Send the coupon today.

Mrs. Pearce's bread and pie recipes sent free for the asking—and to any friends whose names you may send.

GLOBE MILLS—DEPT T.

Send me one copy of the directions for making Baking Powder Biscuit—By Mrs. C. E. Pearce.

Name .....

Address .....

Town .....

We defy all Competition

Closing Out

Our Children's Department

WE have decided to close out this department so as to give us more room for our Ladies' and Men's shoes. We are quoting prices that are selling them fast from

20% to 50% Reduction On All Children's Shoes

We are also offering great reductions in both our Women's and Men's departments and we assure you that you can save money by buying your shoes at HAMILTON'S SALE. Lasts only a short time longer---

For Women

Ladies' Gunmetal Pumps and Oxfords, regular $3.50, now .. **$2.45**

Ladies' High Shoes, button and lace, Patent and Gunmetal, regular $4.00, now .. **$2.95**

Ladies' Tan Oxfords and Pumps, regular $4.00, now **$3.15**

For Men

Men's Tan Oxfords, regular $4.00, now **$2.95**

Men's Gunmetal Oxfords, regular $3.50, now **$2.65**

Men's Patent High Shoes, regular $6 values, now **$3.35**

A. J. Hamilton & Son
311 So. Broadway

The "FAT" from the FLOWER

Which would you prefer to put in your stomach—a fat such as lard, direct from the hog, or a vegetable product such as *Cottolene*, that is pure, healthful and easily digested?

Besides being healthful, *Cottolene* is a cleanly product. *From Cottonfield to Kitchen*—human hands never touch the oil from which *Cottolene* is made. Moreover, it is packed in patent air-tight tin pails—never sold in bulk—and is absolutely protected from air, dust and contamination.

We guarantee *Cottolene* to be fresh and satisfactory, or authorize your grocer to refund your money. Under such conditions why take chances with hog lard or any imitation of *Cottolene*?

Made only by THE N. K. FAIRBANK COMPANY

"Nature's Gift from the Sunny South"

FOR EXCHANGE
Piano for Typewriter, Safe or Office Furniture.
WESTERN PIANO CO.
729 W. Seventh St.
Phone: F3131. Main 3855.

If you have $100 to $1000 to invest in a good paying proposition secured by choice farm land, address D. MADIGAN, Chico, Butte County, Cal.

S. Nordlinger & Sons
DIAMOND MERCHANTS
631-633 South Broadway

Victor Records
AND VICTOR MACHINES
Los Angeles Music Co.
Exclusive Victor Dealers
805 SO. HILL ST.
Opposite Hamburger's.

New Location
Weatherby Kayser Shoe Co.
Broadway at Fourth

Unique
CLOAK & SUIT HOUSE
245 So. Broadway

Flying: Racing: Shooting: F

XXXTH YEAR.

"Ask the Man Who Owns

is not an advertising pleasantry, but the most wo
ence we are able to make concerning the excellence
ard Cars and the degree of satisfaction in Packa

CALIFORNIA MOTOR COM
Earle C. Anthony, Manager

VELIE ROADSTER SEMI-RACING T

F.O.B. LOS ANGELES. Guaranteed speed 45 miles per
the "Acme of Perfection," nothing better ever having be
All cars are equipped with Firestone demountable ri
etc.

STANDARD MOTOR CAR
Olive, Los Angeles Van Ness & Golden Gate.
Phone F4826 Bdway 3705

STODDARD—DAYT

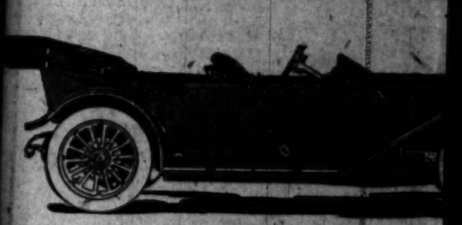

50 H. P.—5 Passenger To
130 inch Wheel Base—36x4½ inch T
Demountable Rims.
SHOCK ABSORBERS—BOSCH
NETO—Mohair Top—Adjustable F
Seats—Aluminum Body

PRICE COMPLETE $3,27
PRE-EMINENTLY A HIGH CLASS CA
AT AN HONEST PRICE
Stoddard-Dayton Motor Co. TEN OLI

ALCO
Six cylinder, sixty-horse-power touring c
four-cylinder, forty-horse-power touring c
Town cars with limousine or landaulet bo
22, 40 or 60 H. P. All cars fully equipped
top, Firestone, Q. D. and Detachable Rims.
Manufactured and guaranteed by Am
comotive Company.
LOS ANGELES ALCO MOTOR SALES CO.
RAND & CHANDLER, So. Cal. A
Home F2637. 1246-48 S. FLOWER ST. Bdw. 3

here are four main elem
safety in every motor
Frame---Wheels---Steering Connections---Br

Chalmers Whee

DID you ever see a wheel on a Chalmers c
of alignment, wobbling from side to s
though it might drop off any moment.

A prospective purchaser recently remarke
while he had seen indications of weakness
wheels of many other cars, he had never obser
Chalmers with wheels that did not appear as
and as perfect as when new.

This is because Chalmers wheels, like
ner part of the car, are built to stand the strai

No better wheels are used on any motor car, reg
price. They are stronger and heavier than the
marily used on cars of the weight and the price
Chalmers. The spokes are of the best second growth hi

The spokes of the rear wheels, which have to sta
atest strain, are not only bolted to the hub flanges b
securely fastened to the brake drums. Compa
els on other cars with those on the Chalmers.

Let us show you some of the other good points of
cars.

Why not make a demonstration date now?

Chalmers "30" Fore Door, $1850
Chalmers "30" $1750 Chalmers "Forty" $
with Magneto, Gas Lamps and Prest-O-Lite Tank.

STERN MOTOR CAR COMPA
"You get something more than
good Motor Car—You get Servi

Flying: Racing: Shooting: Fishing: Ball. Part III—In the Field of Outdoor Sp

The Los Angeles Times

The Pink Sheet—4 Pages—Illustrated.

XXTH YEAR. FRIDAY MORNING, APRIL 7, 1911. On All News Stands, On Trains, 10 Cents. 5 CENTS

"Ask the Man Who Owns One"

is not an advertising pleasantry, but the most serious reference we are able to make concerning the excellence of Packard Cars and the degree of satisfaction in Packard service.

CALIFORNIA MOTOR COMPANY

Earle C. Anthony, Manager

VELIE ROADSTER SEMI-RACING TYPE

F.O.B. LOS ANGELES. Guaranteed speed 65 miles per hour. This car "Acme of Perfection," nothing better ever having been built at any All cars are equipped with Firestone demountable rims, Prest-O-Lite etc.

STANDARD MOTOR CAR CO.

h & Olive, Los Angeles Van Ness & Golden Gate, San Francisco

Phone F4826 Bdway 3706

STODDARD—DAYTON

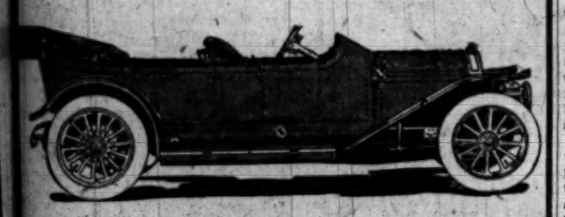

50 H. P.—5 Passenger Torpedo

inch Wheel Base—36x4½ inch Tires on Demountable Rims.

OCK ABSORBERS—BOSCH MAGNETO—Mohair Top—Adjustable Front Seats—Aluminum Body

PRICE COMPLETE $3,275

PRE-EMINENTLY A HIGH CLASS CAR

—AT AN HONEST PRICE—

oddard-Dayton Motor Co. TENTH AND OLIVE STS.

ALCO

Six cylinder, sixty-horse-power touring cars, $6180; four-cylinder, forty-horse-power touring cars, $4680. Town cars with limousine or landaulet bodies, either 22, 40 or 60 H. P. All cars fully equipped, including top, Firestone, Q. D. and Detachable Rims.

Manufactured and guaranteed by American Locomotive Company.

LOS ANGELES ALCO MOTOR SALES CO.

ND & CHANDLER, So. Cal. Agents

Home F2637. 1246-48 S. FLOWER ST. Bdw. 3283

re are four main elements safety in every motor car:

---Wheels---Steering Connections---Brakes

Chalmers Wheels

ID you ever see a wheel on a Chalmers car out of alignment, wobbling from side to side as though it might drop off any moment.

A prospective purchaser recently remarked that he had seen indications of weakness in the ls of many other cars, he had never observed a lmers with wheels that did not appear as strong as perfect as when new.

This is because Chalmers wheels, like every part of the car, are built to stand the strain.

No better wheels are used on any motor car, regardless ice. They are stronger and heavier than the wheels rily used on cars of the weight and the price of the ers. The spokes are of the best second growth hickory.

The spokes of the rear wheels, which have to stand the st strain, are not only bolted to the hub flanges but are ecurely fastened to the brake drums. Compare the on other cars with those on the Chalmers.

Let us show you some of the other good points of Chalcars.

Why not make a demonstration date now?

Chalmers "30" Fore Door, $1850

ers "30" $1750 Chalmers "Forty" $2900

with Magneto, Gas Lamps and Prest-O-Lite Tank.

STERN MOTOR CAR COMPANY

You get something more than od Motor Car—You get Service"

Twice Around the Clock.

BRIGHT LIGHTS TO GLOW AS SPEED DEMONS SPIN.

Fourteen Racing Cars and Twenty-eight Drivers Ready for World Record Breaking Test on Boards of the Motordrome—Longest List of Starters Ever Carded for Any Motor Race Meet in the West.

BY BERT C. SMITH.

STARTERS in the twenty-four-hour race:

Cadillac (thirty H.P.), drivers George Adair and T. J. Beaudette.

Cole (thirty H.P.), Johnny Jenkins and Louis Edmunds.

Velie (forty H.P.), Joe Nikrent, Louis Nikrent.

Warren-Detroit (thirty H.P.), Arthur Miller, Gordon Kelly.

Cameron (twenty H.P.), Jim Fouch and Harry Fouch.

Fiat (forty-five H.P.), George Berbeck, Charles Harris.

Buick (forty H.P.), H. G. Parrish, John Dare.

Croxton-Keeton (forty H.P.), Robert Speigel and Frank Bliss.

Amplex (forty H.P.), Joseph Turner, George Robertson.

Buick (thirty H.P.), Harry Smith, John Kline.

E.M.F. (thirty H.P.), Bill La Casse and C. Kling.

Thirteen motor racing cars and twenty-six drivers are entered and ready for the start of the twenty-four-hour race at 4 o'clock tomorrow afternoon on the Motordrome. Keyed up to racing pitch, the cars are doing better than sixty-five miles an hour and there is every prospect that a world record will be smashed.

George Adair, in the Cadillac, whirled over the boards of the pie-pan yesterday at terrific speed. For ten miles he averaged sixty-five miles an hour and could have done better. The Cadillac "30," a duplicate of the car that mapped out The Times to Lakeside automobile endurance run, is strictly stock. Don Lee will not permit of the slightest change. He wants the car to win, but he wants it to win as a stock car.

Bill La Casse, who drove the Flanders on its record-breaking non-stop run, will be at the wheel of the E.M.F. This is a dark horse entry. "Yes, they will race all night," and so will the E.M.F. with La Casse at the throttle a large part of the time. This entry looks good, the car is fast and the thirty-horse-power racer has a chance to win.

"Scoot" Miller was out with the Warren-Detroit yesterday and the thirty-horse-power car looked good and sounded better. Gordon Kelly will be the other driver on the Warren. This pair of speedy youngsters are out to win, and according to what Volney S. Beardsley says, it's a cinch that the Warren will win.

BEST THERE IS.

"The Motordrome is the most perfect night driving course in the whole world," said Lewis Edmonds, noted Cole "30" pilot last night after he had sent his great car sixty-six miles in an hour on the board circle.

The $25,000 lighting plant was put into service last night at 7 o'clock and thousands of incandescent bulbs with hundreds of the new flaming arc searchlights flooded the grounds and board surface with light. For miles in each direction the lights glowed like an aurora borealis and attracted a large crowd from the beach resorts. Many hurried over in automobiles and trolley cars to see what was going on.

Seven of the fourteen entrants for the big twenty-four-hour race were out last night sending their cars at top speed in an effort to get accustomed to the glaring lights and other unusual conditions, which will be experienced during the through-the-night contest. The E.M.F., Warren-Detroit, Fiat, Cadillac, Cameron and Velie car drivers were using the course when the Cole "30" pilots, Edmonds and Jenkins, Manager Charles P. Henderson of the Cole concern and E. A. E. Morrison, the San Francisco agent for the Cole, entered the grounds. The easterners were given a welcome and as soon as Edmonds began letting out his car a good healthy opinion of the Cole's speed and endurance was formed by the spectators and all the drivers and mechanics.

Mile after mile was cut out at a record-breaking speed by Edmonds, who stopped for a few seconds to allow Jenkins to take his place at the wheel. The night feature did not worry the Cole boys at all and both showed great ability as drivers of the sturdy car.

AFTER THE RECORD.

Said Mr. Henderson: "We are here to get the world's record for twenty-four hours and I believe my drivers will make mincemeat of the Brighton Beach record of 1253 miles. Edmonds was a strong finisher in the record-breaking Brighton Beach race."

Morrison is remembered by many of the old-timers as a champion driver of early racing days when he drove Peerless and Stearns cars in New England and eastern races. Morrison is enthusiastic over the Motordrome and the prospects for breaking the world's records.

Jim Fouch at the wheel of the little Cameron showed that he can plug along with any of them. This is the smallest car in the big race.

There was a rumor last night that Bert Dingley is to drive the Fiat for E. E. Hewlett. Dingley has seemed anxious for several days to handle a fast car in the race for he realizes that a world's record, which may stand for many years, will be established by the winner. Neither Dingley nor Hewlett would verify or deny the rumor.

The interior of the Motordrome resembles a tended city, for thirty tents have been installed to accommodate the army of drivers, mechanics and attaches of the different teams and racing camps.

Fully half a hundred automobile parties have arranged to spend the night on the Motordrome. Chief Hempel promises that his big corps of police will keep absolute order and the brilliant lighting of the track and grounds will admit of each inch of the course being in full view of the spectators.

CANE DEFEATS RUSSELL.

BOSTON, April 6.—Joshua Cane of this city, defeated his clubmate, Charles T. Russell, in straight sets in the final match of the national court tennis championship tournament here today, thereby gaining the opportunity of playing Jay Gould, the present champion, for the title Saturday. The score was 6-2, 6-5; 6-1.

Twenty-four-Hour Racers Ready for the Gun.

Above, George Adair at the wheel of the Cadillac, and Johnnie Jenkins, driver of the Cole "Thirty;" center, E.M.F. "Thirty" racer and the Fiat crew, all keyed to racing pitch for the start tomorrow night.

The Lid's Off.

RACE-TRACK BETTORS WIN BEFORE VIRGINIA COURT.

[ASSOCIATED PRESS NIGHT REPORT.]

NORFOLK (Va.) April 6.—Race-track betting in Virginia won a victory today when Magistrate K. O'Backus dismissed from custody Fred Miller and William Hicker, layers of odds, who were arrested at the close of the first day's events at the Johnstown Club's track yesterday for alleged bookmaking in violation of the Virginia statutes.

This is practically final, because even should a special grand jury, which meets Monday, take up the cases, they are not felonies under the law, and, being misdemeanors, must be remanded back to the Magistrate's Court.

The testimony showed there was no special plant where men worked; that they occupied no stands or specific spot for betting, and that the clerk, who recorded bets, was nothing more than a stake holder.

Commonwealth's Attorney R. C. Marshall intimated further proceedings, but action must either originate with or come back to the Magistrate's Court for trial and the commonwealth is without appeal.

ELECTRIC BATTERIES.

[BY DIRECT WIRE TO THE TIMES.]

EL PASO, April 6.—[Exclusive Dispatch.] William Shannon, alias "Slim," was arrested by the police Wednesday on a charge of vagrancy. When he was asked his occupation by the police judge, he said he made electric batteries for race horses. Upon examination he said that he had been making these batteries, which were attached to the saddles and were for the purpose of making the horses spirited and forcing them to run.

He said he had sold a large number of these batteries both in California and to the owners of horses at the Juarez track. He admitted that many of the stake races had been won by the use of these batteries, which were strong enough to knock a horse down if given the full charge. Shannon was given fifty days in jail with the rock pile attachment.

NEW RACING BILL.

[ASSOCIATED PRESS NIGHT REPORT.]

ALBANY, April 6.—Senator Brackett, reported leader in the Senate, is at work on a bill which he thinks, if passed, may be effective in reviving horse racing in this State.

Senator Brackett was chairman of the Senate committee which reported the law, passed last year, holding the trustees or directors of racing associations personally liable for gambling, which has been blamed for the abandonment of the sport in this State.

He does not believe the Legislature will repeal the law, but he has suggested the enactment of a law providing for the appointment by the Governor of special officers whose duty it shall be to patrol the grounds and prevent gambling at races. The officers would be held accountable rather than the directors.

CRACK SWIMMERS.

Los Angeles High Boys Expect to Win in the Meet With Long Beach Tomorrow Night.

With Cliff Bowes and Tom Howlett, both with national swimming records, to represent them, the Los Angeles High School swimming team is confident of victory in its meet with Long Beach High School boys tomorrow night.

Bowes holds the national juvenile record of 29 seconds for fifty yards. He also has good marks in the other short races. Bowes is entered for the 50 and 100-yard dashes and one lap in the relay.

Howlett is national interscholastic champion in the 440-yards and can be counted on for the winning points in that event. He will also go one lap in the relay. It is usually granted that the beach boys have an advantage over the swimmers from the interior. Generally this is true, but the hill top lads say the present meet will be an easy victory for them.

First place contestant in each event is to be granted five points, second point. The Los Angeles High School entries are:

The 30-yard dash: Dromgold, Fish, McArthur and Howard.

The 50-yard dash: Cliff Bowes, Fish, Howard and Maguire.

The 100-yard dash: Bowes, Clark and Fowler.

The 220-yard dash: Mark Howlett, Parson and Fisher.

The 440-yard swim: Tom Howlett, Mark Howlett and Lee.

Under water swim: Splain and Dromgold.

Fancy diving: Bowes, Condee and Dromgold.

Relay race: Bowes, Fish, Howard, Howlett, T. Howlett and Brett.

The directors of the Automobile Manufactures' Association of America have decided to begin an active campaign for new members and to prepare for a show which it is planned will open the new Grand Central Palace building on January 1, 1912. Not only that, but a Chicago show is to held, too. It is announced that [illegible]

SHOOTING RECORDS.

Harvard Cadets Make Fine Marks on Indoor Range in Regular National Contests.

New Los Angeles shooting records for interscholastic marksmen were established this week at the Harvard Military School when a five-boy team scored 917 out of a possible 1000 with .22 caliber Springfield rifles at 50 yards, offhand and prone.

A new mark of 1730 for a team of ten boys was also made. The previous mark for ten shooters was 1777. There were no scores made during the contest which were unusually high, but the boys shot consistently. Seven of them averaged over 180 each.

The marks were made in a meet with Marist College of Atlanta, Ga., in the regular National League contest which is pulled off each week. The results from the opponent's shooting have not been received but the local boys are confident of victory, as this is the highest score they have made and their opponents have not shown much class in previous contests.

The record made was unusual because of the fact that the boys did not start out to establish a new mark. They realized that it was one of the easiest matches of the league series. Several of them had finished before they realized that they were shooting in record-breaking form.

The scores: Denholm, 90 standing, 95 prone, total 185; Douglas, 88-96, 184; Hagan, 88-96, 184; Winterer, 91-92, 183; Hanson, 85-96, 181; Cope, 83-97, 187; Lane, 89-89, 178; Williams, 85-95, 178; Connolly, 80-96, 176; Jackson, 75-86, 161. Total, 1790.

CAPSIZE IS WINNER.

Takes Handicap Feature at Jamestown—The Monk Was Bid Up But Retained by Owner.

[ASSOCIATED PRESS NIGHT REPORT.]

NORFOLK (Va.) April 6.—Capsize captured the Lynn Haven Hotel handicap this afternoon at the Jamestown Jockey Club course.

The Monk which won the last race was bid up by Samuel Louis, the owner of Golconda, from $500 to $800 but was retained with the usual $5. The track was heavy.

Four and one-half furlongs: Maxentius won, Auto Maid second, Monsieur third; time, :58 1-5.

Mile and seventy yards: Hilltop won, Joe Rose second, Laughing Eyes third; time, 1:51 2-5.

Five and one-half furlongs: Capsize won, Mexoana second, Watervale third; time, 1:10.

Six furlongs: Rye Straw won, Royal Onyx second, Golden Butterfly third; time, 1:17 1-5.

Seven furlongs: Planter won, Idlewelss second, Royal Lodge third; time, 1:32 2-5.

Mile and seventy yards: The Monk won, Golconda second, Tom Melton third; time, 1:50 1-5.

Pensacola Results.

PENSACOLA (Fla.) April 6.—Ideal weather and an evenly-balanced card today caused an increased attendance over former days. Results:

Five furlongs: Pleasing won, Regards second, Ida Lackford third; time, 1:04 3-5.

Six furlongs, selling: Warner Griswold won, Lady Maxim second, Cresus third; time 1:18 3-5.

Five furlongs, selling: Caltha won, Chanate second, Eventide third; time, 1:05

Six furlongs, selling: Royal Lady won, Hancock second, Grace Kimball third; time, 1:18 3-5.

Four and one-half furlongs, selling: Lucedda won, Lady Chilton second, H. Garrett third; time, :57 4-5.

With the advent of the powerful, discordant signal, a few cities passed hasty ordinances against the use of such a signal. Today, however, these ordinances have either been repealed or are else practically ineffective, because of their liberal interpretations by the policemen. This type of signal, while admittedly not agreeable, is now generally regarded as a necessary factor of public safety.

George Griffith has signed to split kindling for the New Bachelors team in the Southern California League. George must surely be going into his

Hair-Raiser.

GREAT BATTLE OF PITCHER

Angels Win Eighteen-Inn Game at Oakland.

Delhi Strikes Out the L Three Batsmen.

Twirls Wonderful Ball Opposition to Knight.

[BY DIRECT WIRE TO THE TIMES.]

SAN FRANCISCO, April 6.—[Exclusive Dispatch.] Eighteen innings baseball, with the score tied by Angels in the seventh and no fur tally until the Dillonites from the Sc put across the victorious run in eighteenth, with all sorts of baseba between, was the full measure was provided for the opening day Commuterville.

From an Oakland standpoint, out of the incidental fact that it was Angeles that took the 3-to-2 ga there was nothing to be grieved o —absolutely nothing.

Baseball is not always sensation even when it goes to the full eighte inning limit. There were errors, course, lots of 'em; vicious errors, of which gave the Angels their ea tallies, and tied up a game that sho have been all for Oakland in the regu tion nine innings.

But you had to forget those err when you stopped to think of the pit ing feats of Delhi, the red-hea slabster from Los Angeles, who w in better form as the long session p ceeded, and Kitty Knight, whose pitc ing until the fateful eighteenth, wh he let down a bit, was every bit good.

Delhi, once over the flurry of first inning which cost two runs, sett down to a remarkable programme. After that chapter was over he allow just six hits in the seventeen innin that followed, and although he m no strike-out record for himself, was steady, and even in the mome of greatest danger, those times wh the Oaks were prancing on the bas he showed his coolness. In the last ning he fanned out the side, one, tw three.

The Oaks got all of their runs Delhi in that first inning. Maggar singled sharply to center and Wa drew a pass. Hoffman filed to Daley center, but Bowser walked and wi the bases full Pfyle rapped one to sho that scored Maggart. Cutshaw's sa rifice fly to right tallied Wares, a Bowser, too far off third, was cut dow to retire the side.

The Angels were downed in mono onous fashion until the sixth. Ak filed to left, but Metzger walke Moore's single into Bowser's territo sent Metzger to third, and after Dal forced Moore at second, a dropp throw by Mitze gave Metzger a tall

Much the same thing, only wors happened in the seventh. There we two out when Abbott doubled to le field. With Delhi at bat, Knight se one across that should have been strike-out. Mitze dropped the ball an then recovering, hit Delhi instead landing the ball in Pfyle's hands first. Meanwhile, Abbott was an eas tally, and the game was two-all.

The finish wasn't altogether a pretty one, because an error figured in th run-getting. With one out Delhi hit t left. Akin swung the ball to right, an Delhi speeded up for third. He mad the bag, but unfortunately had falle to touch second. He made the secon out. Metzger hit to right and whe Hoffman allowed the ball to go pas him, Akin scored from second. The Delhi struck out Oakland's first three men up. The score:

LOS ANGELES.

	A.B.	R.	B.H.	S.B.	P.O.	A.	E.
Akin, 3b	7	1	1	0	4	7	
Metzger, ss	6	1	1	0	2	4	
Moore, lf	6	0	2	0	1	0	
Daley, cf	7	0	0	1	1	0	
Smith, 1b	7	0	0	0	23	0	
Delmas, 2b	6	0	0	0	1	7	
Stadelis, rf	7	0	1	0	1	0	
Abbott, c	7	1	2	0	5	4	
Delhi, p	6	0	2	0	0	8	
Totals	41	3	10	1	54	32	

OAKLAND.

	A.B.	R.	B.H.	S.B.	P.O.	A.	E.
Maggart, cf	7	1	1	0	5	0	
Wares, ss	5	1	1	0	4	4	
Hoffman, rf	7	0	1	0	1	1	
Bowser, lf	6	0	1	0	1	0	
Pfyl, 1b	7	0	2	0	18	1	
Cutshaw, 2b	6	0	0	0	3	3	
Hetling, 3b	7	0	1	1	2	9	
Mitze, c	7	0	1	1	7	2	
Knight, p	5	0	0	0	0	5	
Tiedsmann, x	1	0	0	0	0	0	
Totals	58	2	8	2	34	20	

x—Tiedsmann batted for Knight in eighteenth inning.

SCORE BY INNINGS.

Los Angeles	0	0	0	0	0	1	1	0	0	0	0	0	0	0	0	0	0	1—3
Base hits	0	1	0	0	0	1	1	0	0	1	1	0	0	1	0	0	0	3—10
Oakland	0	0	0	0	0	0	0	0	0	0	0	0	0	0	0	0	0	0—2
Base hits	2	1	0	0	0	1	0	0	0	1	0	0	0	1	0	0	0	0—5

SUMMARY.

Sacrifice fly—Cutshaw.
Two-base hits—Abbott, Moore.
Sacrifice hits—Metzger, Delhi.
First base on balls—Off Delhi, 4; off Knight, 3.
Struck out—By Delhi, 6; by Knight, 8.
Double plays—Akin to Delmas to Smith, Bowser to Wares, Wares to Cutshaw to Pfyl, Delmas to Smith.
Passed ball—Mitze.
Time of game—2h. 15m.
Umpire—McGreevy.

FANS SEVENTEEN.

SUTOR SCORES RECORD.

[ASSOCIATED PRESS NIGHT REPORT.]

SACRAMENTO, April 6.—Harry Su-

(Continued on Fourth Page).

SIMPLEX

"Made in New York City"

One ride in the SIMPLEX will make you realize why it costs more, and will make you want it above all other cars.

O. WERNER

Golden State Garage

2220-22 W. Pico

Phone 23267

Opportune.

MELY SWAT BEATS BEAVERS.

Donald Scores Two Runs With Hard Single.

...leton's Wildness Gives Portland One Run.

...dger's Hitting the Feature of Slow Game.

STANDING OF THE CLUBS.

	Played.	Won.	Lost.	Pct.
...Francisco...	8	6	2	.750
...Angeles.....	9	6	3	.667
...land	8	5	3	.623
...land 10		5	5	.500
...on 10		3	7	.300
...amento 7		1	6	.143

BY GREY OLIVER.

...rnon, 4; Portland, 2.

...e muddy going may be a fine thing ...the farmers, but it knocked the ...vers out of a game yesterday when ..., Sheehan missed McDonnell's ...nder in the mud and allowed two ...s to score for Vernon. Had the ...nd around this pase been dry so ...could have been sure of the ball, ...game might have been going on ...night.

...was Castleton's first appearance ...the local grounds this season, and ...showed up in much better form ...n he did last year. Being a south- ...he was fearfully and wonderfully ...t at times, and, in addition to three ...es on balls, he made two wild ...hes. The fact that he didn't bounce ...ball off any solid-ivory heads ...ws that the Beavers were pretty ...h there in the ducking line.

...e kept himself jumping sideways ...keep out of danger, and he must ...e been tickled to death when the ...g ended, for southpaws are hardly ...r sure of themselves. He had ...ugh, however, to keep the Beavers ...nding on their heads half the time ...in the other half his fielders did ...rest.

...ullerton was right there himself ...the result was a tight fitting game ...t kept the fans busy from first to ... The Vernons won because they ...ched hits on Fullerton in the first ...eighth innings and had the luck, ...ich is generally the thing that wins ...ball games.

...teamboat Sheehan made his real ...but as a catcher and his work be- ...d the bat was gilt-edged, with the ...eption of one passed ball. Only two ...the, victims had the nerve to try ...steal second on him and the ball ...s there so far ahead of them that ...shortstop got tired waiting for ...m to arrive. He is a monster be- ...d the bat and looks like the best ...ower of all the catchers seen here. ...hen he gets to hitting the ball, all ...ds of pitchers had best take a long ...ath when they sling the ball up at ...n.

PINGS THE BALL.

...he big scream in the swat line was ...digers, who pinged the ball hard ...ery time he went to bat. If all of ...em had been like him, Castleton ...uld have been resting in the barn ...g before the game was half over. ...e first time up he rapped out a ...uble to left; the next time it was ...ingle over the shortstop's head and ...triple to right was his third poke, ...d the fourth was a long fly to left ...at Ross had to run his legs off to ...t.

...It was a bad day for baseball, and ...e clouds that hung over the field ...emed to put a crimp in the players ...a way for they took their time ...out getting through with it. They ...ok more than two hours for the ...me and the fans might have gone ...sleep if the score had not been so ...se all the way.

...looked like an easy Vernon vic- ...ry in the start, for in the first in- ...ng Hogan's team slipped over two ...ns, a pass, single, sacrifice and a ...gle, sending Carlisle and Burrell ...ross the plate.

...The Beavers could not do anything ...ith Castleton until the third inning, ...hen Rodgers opened with a double. ...e advanced to third on Fullerton's ...t at first and after Chadbourne had ...alked and stolen second, scored on ...yan's long fly to center. In the sixth ...th one out, Ryan rolled one to cen- ...r for a single, went to second on a ...assed ball, to third on Krueger's out ...first and scored on a wild pitch. ...his was all for Portland, for Castle- ...n held 'em safe after that.

...With the score tied in the eighth ...ning, Ross fanned and Brashear fol- ...owed with a single to left. In attempt- ...g to sacrifice Patterson popped the ...all into Fullerton's hands and to the ...reat joy of the fans Coy doubled over ...rst base. This put Brashear on third ...nd McDonnell made good with a hot ...rounder to left, which took a bad ...ound and went between Tom Shee- ...an's legs, Brashear and Coy scoring. ...cDonnell ran to second on the throw- ...n and was caught off the bag, later. ...The score:

VERNON.

	AB.	R.	B.H.	S.B.	P.O.	A.	E.
...artisle, cf	2	1	1	1	1	0	0
...urrell, 3b	3	1	1	0	1	2	0
...ross, lf	3	0	0	0	2	0	0
...Brashear, 2b	4	1	2	0	3	1	1
...Patterson, 1b	4	0	1	0	7	1	0
...oy, rf	2	1	1	1	0	0	0
...McDonnell, ss	4	0	2	1	2	3	0
...Sheehan, c	3	0	0	0	10	2	0
...Castleton, p	2	0	0	0	1	0	0
Totals	27	4	8	3	27	7	1

PORTLAND.

	AB.	R.	B.H.	S.B.	P.O.	A.	E.
...Chadbourne, rf	3	0	0	0	1	0	0
...Ryan, cf	3	1	2	0	1	0	0
...Krueger, lf	4	0	0	0	2	0	0
...Sheehan, 3b	2	0	0	0	0	2	0
...Hogan, 1b	4	0	1	0	8	0	0
...Kuhn, c	4	0	0	0	9	4	0
...Peckinpaugh, ss	3	0	0	0	1	1	0
...Rodgers, 2b	4	1	1	0	5	0	0
...Fullerton, p	4	0	0	0	0	3	0
Totals	31	2	4	2	24	12	1

SCORE BY INNINGS.

	1	2	3	4	5	6	7	8	9	
Vernon	2	0	0	0	0	0	0	2	x	4
Base hits	2	0	0	0	1	0	0	5	x	8
Portland	0	0	1	0	0	1	0	0	x	2
Base hits	1	0	1	0	1	1	0	1	x	6

Three-base hit—Rodgers.
Two-base hits—Rodgers, Patterson, Coy.
Sacrifice hits—Ross, Ryan, Carlisle.
Bases on balls—Off Fullerton, 5; off Castleton, 3.
Struck out—By Fullerton, 4; by Castleton, 4.
Wild pitches—Castleton, 2.
Passed ball—Sheehan.
Umpire—Hildebrand.
Time of game—2h. 30m.

MUST PAY HIS FINE.

SAN FRANCISCO, April 6.—Superior Judge Cabaniss denied today the appeal of Prizefighter Jack Johnson from a fine of $100 imposed by Police Judge Conlan for automobile speeding. The $100 fine was assessed several weeks before Johnson was sentenced to serve

BASEBALL CHIPS OFF THE DIAMOND.

HOSP IS LAID UP WITH BAD FINGER.

Portland Northwestern League Team Looks the Best Up There—Snodgrass Again Stinging the Ball in the Big Bushes—Rube Ellis Wins Great Praise for Fine Fielding in St. Louis.

Outfielder Frank Murphy who was on the Los Angeles team last year had but two day's practice in Seattle before he was called East by the death of his mother.

Claude Berry, the San Francisco catcher, is temporarily disabled by a lame right arm. This is remarkable only for the fact that it is the first time in his baseball history that he has been bothered that way.

Infielder Hosp of the Vernon team is taking a lay-off on account of a bad finger and his many friends hope that the rest he is having will make his arm strong again.

It looks as if the Portland team of the Northwest League will be the best in that league. In it are Casey, Nick Williams, Speans, Ort, Jess Stovall, Jess Garrett and Tonneson. All the men who do not make good and all the promising bushers will be sent to the Salt Lake team which is managed by Cliff Blankenship. Williams and Cliff are great friends.

The Cincinnati team is said to have so many left-handed batsmen this year that the National League managers are beginning to figure how many southpaws will be available to send against the Reds. If there are many good ones Cincinnati's chances for that pennant will become smaller by degrees and beautifully less.

In a recent game against the Atlanta team in practice with the New York Giants, Snodgrass hit a home run, a single and stole a base. This looks as if he was there.

Rube Ellis is getting the big praise from the St. Louis papers for his great fielding in the practice games. There is no chance for the Rube to come back here. Oakes is not doing near the work that Ellis is.

Pastorius, the former Brooklyn pitcher, is with the Kansas City team and is making a fine showing so far. He did not play ball last year and the rest probably did him good.

Speaking of his new pitcher, Friene, Dillon of the Los Angeles team says that he never saw any ball player who could throw equally well with both hands except Kid Elberfeld. There are a few others, however.

Delhi's wonderful eighteen inning game at San Francisco yesterday, seems to bear out Hen Berry's statement that Red is to be one of the great finds of the season in the pitching line. Berry thinks he is worth about $10,000.

Chance of the Cubs comes through with the statement that his pitchers are about as good as he would care to have them to start the season with. This will be good news to the Chicago fans.

No Defense for It.

GOTCH ORIGINATES TOE HOLD AND MAKES IT EFFECTIVE.

BY J. ALEX SLOAN.

WHAT is a toe hold?

To the wrestling world it is what the corkscrew punch of McCoy, the solar plexus wallop of Fitzsimmons, the shift of Stanley Ketchel, or the peculiar hook of Jack Johnson is to the fighting world.

To Frank Gotch, the world's champion, goes the credit for working out bone-crushing and muscle-twisting bone-crushing and muscle twisting grip. It has been the sensation of the mat sport ever since Gotch applied it successfully six years ago to the pedal of Yankey Rogers and broke his leg.

When George Hackenschmidt came to this country, the most widely-advertised grappler the Old World had sent across the water since the days of the original Terrible Turk, the public never questioned his ability to make good against the whole field of American mat artists with the exception of Frank Gotch. And the main reason the Humboldt giant was looked upon as an exception was because of the terrible toe hold which no man had been able to develop a defense for.

Hackenschmidt was a favorite in the betting over Gotch, but there was a lot of money placed on the American because it was claimed that he would win via the toe hold. Hackenschmidt might be able to break anything that Gotch tried on him except his pet grip, and if the American champion ever landed that it would be good night for "Hack."

Well, on the night of the match Gotch never had a chance to try his famous hold, as the foreigner quit cold a few minutes after Gotch had tossed him to the floor. For nearly two hours the two giants had tugged away at each other without going to the mat.

The history of the toe hold dates far back. In Japan, where the mat game is a part of the religious teaching of the Nipponese, the toe hold was first tried, but never successfully. Many different trained wrestling brains aimed at the mark, but missed. Then Gotch hit upon the toe as a vulnerable point of attack, and his master mind soon saw the possibilities of it.

Gotch probably is the best developed mentally of any great wrestler that ever lived. He does not depend upon his brute strength to win, but he uses his head and out-thinks his opponent.

Many mat artists have tried to duplicate the success of the world's champion in using the toe hold, but they have been no more of a success than were the fighters who tried to copy Fitzsimmons and the other great pugilists.

Next to Gotch, Jess Westergard, the big Des Moines grappler who meets the champion tonight at McCarey's Naud Junction pavilion, comes the nearest to mastering the toe hold. And when he was asked by the writer yesterday to explain in his own words what the toe hold was, he tried to illustrate by applying the terrible grip to yours truly's right lower extremity. Immediately Jess was taken to the gymnasium of the Los Angeles Athletic Club, and there before many mat enthusiasts he gave an exhibition of the various forms of the terrible grip, using Albert Treloar, who is some wrestler himself, as a mat partner.

The toe hold is unlike any other grip known to the wrestling game. It is not a hold that serves to pin a man to the canvas, but it is a pain producer pure and simple, and to resist it long means a wrenched knee or a broken leg.

In many of his matches Gotch refuses to try the famous hold, as it is unpopular with the mat fans because of its deadly effect on an opponent.

Ask any man who has ever met Gotch, and see what he says about the toe hold. Invariably the answer will be; "It is worse than any one can imagine, and words will not describe it."

Tonight Gotch will be permitted to apply the terrible grip on Westergard's anatomy, because the match is under the straight catch-as-catch-can rules, which permit it. The Des Moines man will also resort to Gotch's pet hobby, providing he gets a chance, but in all the years that America's mat king has been meeting men in battle, no one has ever been able to turn the tables on him. Gotch depends largely upon quick action to get away from the toe hold, but if any one ever should be able to lock his leg securely with it, he claims that he knows a defense for it. Westergard believes there is no defense for the grip, as he has tried every conceivable way to break it when it has been applied to his toe.

Gotch's theory of success on the mat is to know a method of defense for every form of attack. And he comes nearer being able to attain success along these lines than any other man that ever followed the game of grappling.

To know and appreciate what the toe hold is you have got to have some one try it on you, and if that is too strenuous then the next best thing is to watch it tried on some one else. It is the greatest pain producer known to legitimate sport, and the knockout punch in the prize ring is a joke compared to the slow, gruelling effect of the world's champion, has made for the terrible grip that Frank A. Gotch, mous.

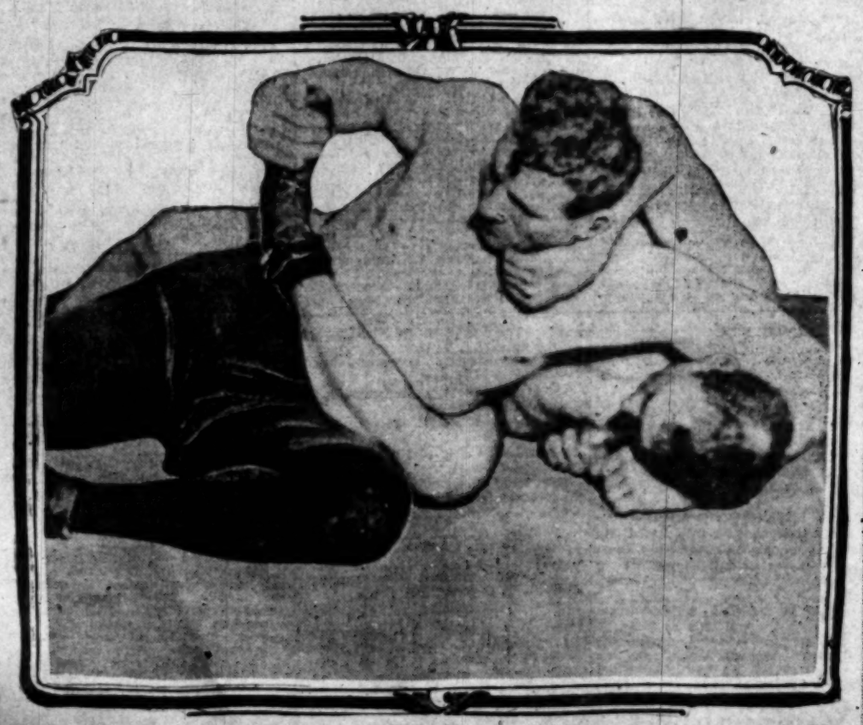

Famous Toe Hold as Used by Frank Gotch.

"Nothing Doing."

CONLEY CALLS OFF HIS BOUT.

Doctor Has Ordered Little Italian to Take Rest.

Injured His Arm in Battle With Tommy Dixon.

Mexican Disappointed But Keeps Up Training.

BY J. ALEX SLOAN.

More hard luck for Uncle Tom McCarey. The contest between little Joe Rivers and Frankie Conley "is not." Word was received from Conley yesterday stating that he could not come to Los Angeles on account of an injury to his arm which had to be attended to by a specialist in Chicago, and the Rivers bout would have to be called off.

L. E. Brent, the Los Angeles manager of Frankie, also received a telegram stating that his physician had advised him to remain out of the ring for two months at least.

This is the first word that Mr. McCarey has received from Conley other than that he would be in Los Angeles at an early date to begin training. In fact, UncleTom has thought all along that Frankie was on the way and would arrive early this week.

In the telegram to his representative here Conley said that he had instructed the railroad company last Saturday, which was to furnish him his ticket, that he would not be able to accept it and to wire Promoter McCarey to that effect.

The Chicago and Milwaukee papers have been running a lot of stories about the fight game hanging in the balance in Los Angeles and incidentally mentioning that Milwaukee was ready to offer Conley a handsome sum to fight Johnny Coulon under the same conditions, under which the two met before in New Orleans.

Probably this fact along with the excuse that his ar mwas bad caused Conley to abandon his trip to California. Other influences might have had some effect on Conley. He recently let his brother manager go and with no one to keep him in the right path he might have weakened in the face of the many offers that were pouring in on him. From New York and Boston came propositions for fights that would be less gruelling than a battle with Joe Rivers, the Mexican had who had showed such wonderful ability against Webster and the others he has met.

HE'S REALLY SORE.

But in back of it all Conley really has a sore wrist which plainly affected his fighting ability in his two previous contests. He claims that he will not enter the ring again until his arm is completely recovered, which remains to be seen.

Frankie first hurt his wrist in the battle with Tommy Dixon at Kansas City. It didn't mend very rapidly, but he thought that he would be all right and signed to meet Coulon in New Orleans. After the seventh round in this battle he noticed himself weakened greatly by the pain and the loss of use of the arm. In fact Conley believed that the story of the Coulon battle would have been reversed had not his arm failed him in a pinch.

The Chicago specialist who examined Conley's arm states that the ligaments are loose and that rest is the only thing that will help him. However, be the facts as they may, there is little likelihood that Rivers and Conley will meet, and if they do it will be at a much later date than was originally announced.

The Los Angeles fight fans had already started to lick their chops in anticipation of this battle. Here was to be seen in action two entirely different types of fighters, and young Rivers, who has set the fighting world to buzzing, was to be tried out against a veteran ring artist that is conceded to be one of the toughest boys in the world today.

But no one is more disappointed than little Joe Rivers himself. He had started to prepare himself for battle at Venice and was just getting down to real work when he was notified today that Conley had called the bout off. Rivers refused to take the advice too seriously and has decided to continue training for the remainder of the week, winding up with twelve rounds of sparring next Sunday afternoon.

"The work won't hurt me any," said Joe to the writer today. "And I am going to keep on until I have made the weight which I agreed to do for Conley to show the public that I am still a featherweight. I like training and would sooner be busy than loafing. I hope Conley will finally agree to meet me for I believe I can win over him sure."

CRICKET NOTES.

The Los Angeles Cricket Club held its annual meeting last evening to elect officers for the ensuing year. The chair was occupied by John Alton, who was later unanimously re-elected president.

C. Ramsden, one of the most enthusiastic cricketers in the city, after declining to be secretary, was prevailed upon to accept the post. J. W. Heavens was elected treasurer. The post of captain was left vacant until some future date when more members have joined.

It was proposed and carried that the following gentlemen be elected vice-presidents: J. Wiseman McDonald, Cosmo Morgan, W. Meek, Robert Sharp, R. A. Rowan, Henry Packman.

The matter of subscriptions was responsible for some discussion. The chairman stated that as there was a debt to be cleared off from previous years, the members must of a necessity do their best to get financial aid from people interested in cricket, even if those people did not play themselves. The fee was settled at $5 per annum.

A groundsman was deemed by some, necessary, but, to curtail expenses, a Ground Committee was appointed to select two members each month to look after the pitch, and all such details as having the pavilion cleaned, etc. This committee was elected as follows: W. Maddock, J. H. Roland, W. Meggett.

T. D. Bamford stated that better cricket could be obtained if a cement pitch was laid down. This matter was referred to the Ground Committee.

The Executive Committee as in past years has consisted of the acting officials and three other members. This committee for the ensuing year will be made up as follows: John Alton, J. W. Heavens, C. Ramsden, the captain when elected, M. O. Mould, W. Meggett, T. D. Bamford.

J. W. Heavens made a motion that all practice games commence at 1 o'clock. Tyke Meggett thought that 2:30 o'clock would suit the majority of players better. Heavens said that San Francisco clubs always commence at noon. Maggett replied that, perhaps, the Frisco men did not go to church. One o'clock was decided upon.

T. D. Bamford, C. Ramsden and T. Brown were appointed a committee of three to confer with the Santa Monica Cricket Club with a view to giving an exhibition game at Hazard Playgrounds on the opening day, April 29.

There will be a practice game at Vineyard Station on Sunday afternoon, when all members will be expected to attend.

Among those present at the meeting were the following members: John Alton, T. D. Bamford, J. W. Heavens, C. Ramsden, W. Meggett, R. H. Prax, H. R. Herron, J. E. Heavens, W. Maddock, J. H. Roland, W. C. Barnes, T. Brown, W. Morris, C. E. Packman.

Yumping Jehoshaphat.

GREAT JUMPS BREAK RECORD.

ANDERS HAUGEN, SKI JUMPER, THE CHAMPION.

At Ironwood, Mich., New Mark Was Set for the World of Winter Sports — Sigurd Brevik Made Longer Jump but Was Disallowed on a Technicality.

It has developed that not only was the American ski record broken when Anders Haugen of Chippewa Falls, Wis., jumped 132 feet on the Curry hill at Ironwood, Mich., but the feat set a new mark for the world. A leap of 163 feet was made by Sigurd Brevik at Elverum, Norway, in February, a year ago, but under the rules it was not allowed, the rider being disqualified because he was unable to retain his balance and fell sixty feet below the point where his flight had ended. Haugen made his phenomenal jump in perfect form, alighted gracefully and finished the run with the so-called Telemark turn in admirable style. The points credited to the Chippewa Falls professional have, in fact, never been equaled by any ski jumper in this country or Europe. His score was 321.

Prior to the Ironwood tournament the American ski record was 140 feet, made by August Nordby of Superior, Wis., on the hill at Ishpeming, Mich., February 22, 1910. In the first of his three jumps, Haugen equaled this mark; in the second he covered 145 feet, and in the third he attained the world's record, with 153 feet. Not once did he fall. His average for the three leaps—145.66 feet—stands unrivaled. There is no doubt that the measurements at Ironwood were correctly taken, but to assure the absolute reliability of the figures, the officials of the Ironwood Club had selected a committee of two expert riders from each of the three visiting clubs, namely, those of Duluth and Red Wing, Minn., and Stoughton, Wis., which committee measured the tape and fastened it so that the jumps could not be recorded otherwise than correctly. This was done because it had been claimed that in some tournaments the tape had been pulled up several feet, thus giving the riders greater marks than actually were made.

Notwithstanding Haugen's sensational work, it was only because of a mishap that the world's record did not go to Barney Riley, amateur champion of Coleraine, Minn. This young man jumped 154 feet. Unfortunately for him, however, he did not alight at quite the correct angle. He was compelled to touch the ground with both hands to prevent falling, and so was disqualified. Riley is a former Marquette iron range boy, and did his first ski jumping at Ishpeming, the home of the great Scandinavian sport in this country. He is from Tipperary, but has beaten many of the best Norwegian riders at their own game.

ATHLETE IS EXPELLED.

Girls of Washington State College Identify Him As One of the Party of Night Hazers.

[BY DIRECT WIRE TO THE TIMES.]

PULLMAN (Wash.) April 6.—[Exclusive Dispatch.] Ralph Holgerson, a prominent athlete, member of the athletic team of the Tacoma Y.M.C.A., was tonight ordered expelled from the Washington State College by the Board of Regents after affirming the decision of the discipline committee that investigated the recent prank in Stevens Hall, the girls' domitory, when a half dozen co-eds were rolled from their beds by a party of six young men.

The expulsion of three other students have been practically agreed upon by the committee and the report to be presented to the regents tomorrow will also recommend the suspension of three additional students.

Holgerson was positively indentified by two young women as being in the party while four other girls say they are certain he is guilty. Holgerson and his room mate say he was in his room

Times Directory of Automobiles and Accessories

Auburn — TOURIST PARTS. W. J. BURT MOTOR CAR CO. 10th and Main Sts.

Automatic — MULTI-ANGLE GLASS FRONT. The "Guaranteed" Shield, with the Perfected "Two-Way Pressure" Automatic Locking Hinge. Wind-Shield and Motor Repairs. All Kinds of Sheet Metal Work. HEARD MFG. CO., 1318 S. Main St. Phone 61888.

Babcock Electric — Noted for its long life batteries, speed, perfect control and hill climbing ability. Home 23847. West 258. 1844 South Figueroa.

Bargains — IN TIRES. AUTO TIRE CO., 6TH & OLIVE ST.

Bergdoll — "Backed by Millions." Touring Car or Roadster, Four-Door and Open Styles $1750—$1850 f.o.b. Los Angeles. FRED REYNOLDS, Agt., 815 S. Olive St. Home A6826.

Brush — $515. IMMEDIATE DELIVERY. The Only One Cent Per Mile Automobile. 1813 SOUTH GRAND AVE. Phones 22299; Broadway 818. Agents wanted for outside towns.

Cameron — 6 Models 4-Cylinder Cars.....$900, $950, $1000. 6 Models 6-Cylinder Cars.....$1350, $1450, $1550. 2 Models Trucks.....$1200 to $1500. R. M. PITTMAN, Western Agent, Fullerton, Cal. Salesroom, 1260 So. Figueroa St.

Chanslor & Lyon — HARTFORD TIRES, MOTOR SUPPLIES, AND TOPS. LOS ANGELES, SAN FRANCISCO, SEATTLE, PORTLAND.

Cole 30 — Pacific Coast Dist. Temporary Headquarters, Hotel Alexandria. A. W. Bradbury — A. E. Morrison

Croxton — "BUILT with KRUPP STEELS." $2250—ALL MODELS—$3500—Guaranteed for Life. BRICKER MOTOR CAR COMPANY, 1118 South Olive.

Diamond Tires — All sizes and types to fit any make of car. The Diamond Rubber Co., 1207-09 S. Main. Main 1511; Home F1511.

Emblem — 4 H. P., $225. EASY TERMS. Motorcycles. Flat Belt Free Engine. They Make Good. JOHN T. BILL & CO., 953-955 S. Main St.

Empire Tires — Wear longest. A few of our Specialties that are excelled: Fearless Inner Tubes, Tire Preservers, Tire Lifting the life of your old Casings, 25x3½—40.15 sizes proportional. Tire Releasing Tool, $1.50, and your jumper. EMPIRE TIRE AND RUBBER CO., 8 S. Main St. Phones: Main 177, F1913.

Emergency — Investigate our service. You need it. Call or telephone. AUTOMOBILE EMERGENCY SERVICE CO., Suite 309 Delta Bldg. 426 SOUTH SPRING ST. Home A4240. Sunset

Enger 40 — A Car of the Better Class at a Price You Can Afford to Pay. BROWN-SYMONDS CO., 1142-1144 South Olive St.

Excelsior — AUTO-CYCLES. "The one-man runabout" that always makes good. WHITSELL, Bicycles, Sundries and Expert Repairing. 628 SOUTH SPRING STREET.

Ford and Velie — Frayer-Miller Truck. STANDARD MOTOR CAR CO., Twelfth and Olive Sts. F4826.

Garage — Pacific Motor Car & Aviation Co., 1217-1231 So. Flower St. Open Day and Night. Home 60151.

Glass Front — HEARD'S AUTOMATIC MULTI-ANGLE. The "Guaranteed" Shield, with the perfected "Two-Way Pressure" Automatic locking hinge. Wind-Shield and Radiator repairs. All Kinds of Sheet Metal Work. HEARD MFG. CO., 1318 So. Main St.

Goodyear — RAINCOAT COMPANY. Headquarters for AUTO COATS, CAPS and GLOVES. 210 South Broadway.

Halladay — HALLADAY MOTOR CAR CO. $1150 to $2550. Easy Sellers. AGENTS WANTED. 1224-26-28-30 So. Olive St.

Haynes — Finest Car Built in America. HAYNES AUTO SALES CO., F3875—Bdwy. 4194. 1128 South Olive St. Licensed Under Selden Patent. Agents wanted throughout Southern California and Arizona.

Lexington — BURKHARD-CRIPPEN MOTOR CO., Pico and Grand Ave. F4563. Broadway 5897.

Marmon — The Easiest Riding Car in the World. Champion Stock Car in Speed and Endurance Events Past Year. GILHOUSEN BROS. 1136 So. Olive Street. Phone F1084; Broadway 5897.

National — "40"—PRICE $2650 AT LOS ANGELES. NATIONAL MOTOR CAR CO. 1130-32 S. Olive St. Office 656 P. E. Bldg. F3875.

Petrel — FRICTION DRIVE CARS. 22 to 40 horse-power, $950 to $1750 f. o. b. Los Angeles. WILLIAMS AUTOMOBILE CO., 1340-51 South Main Street. Phone 21398.

Perkins — IMPROVED GLASS FRONT. A. D. Perkins, Manufacturer of Auto Accessories. Corner Pico and Flower. F5945.

Rambler — Offset Crank-shaft, Straight Line Drive, Big Wheels and Tires, Spare Wheel. All matchless Rambler features. W. K. COWAN, Agt. 1140-42 South Hope Street.

Reliance — RAPID AND RANDOLPH TRUCKS and 1000-lb. Delivery Wagons. Pioneer Commercial Auto Co., O. R. Fuller, Mgr. Main 1951 and Home A2291. 237 E. Market St.

Renault — Automobiles, Trucks and Taxicabs. Salesroom and Repair Shop. Automobile Parts. 1142-44 SOUTH OLIVE STREET. Phones Broadway 1344, Home A2291.

Schacht — SIEGMUND MOTOR CAR CO. Main 2138. 1231-1233 So. Main St. F3879.

Twitchell — Air Gauges — accurate, certain and sure, assist you in keeping your tires in perfect condition, because they tell you the air pressure in them correctly. Better carry one in your vest pocket. W. D. NEWERF RUBBER CO., 940-51 South Main Street. Phones F6901; Main 6463.

Warren-Detroit — Firestone-Columbus and Columbus Electrics. CALIFORNIA AUTOMOBILE CO. 950-952 S. Main St.

Woods Electrics — The cost to maintain the Woods Electric is reduced to a minimum by the successful use of solid rubber tires. Exclusive Electric Garage Open Day and Night. WOODS ELECTRIC CAR CO.

FRIDAY MORNING

WHERE WE GE

BY J. ALEX SLOAN.

"Nothing doing" in the fight game in Los Angeles until after Monday. That was the announcement from the headquarters of the Pacific Athletic Club yesterday.

Uncle Tom McCarey has decided to wait until Judge Willis has ruled on his case before making any definite arrangements for a contest to take the place of the Rivers-Conley go.

Uncle Tom has applied for a writ of habeas corpus in the Superior Court and on the outcome of this action will depend the future of the fight game for the present. Should Judge Willis decide that the law was broken or rather that a prize fight was pulled off on March 17, and Uncle Tom and his associates must be tried, then the action along the fighting line will be a little slow for some time.

Conley wired definitely yesterday that he could not come to Los Angeles anyway before the latter part of May. This, of course, does away with the plans for the Rivers bout and a new opponent will have to be secured for the Mexican if it is decided Monday to go ahead with arrangements to continue the boxing game along the lines it has been conducted at Vernon. Joe Coster, the tough little New York boy, or Johnny Kilbane, the Cleveland youngster, who gave Attell one of the hardest battles of his life, both being considered by the local promoters as substitutes for Conley, there is willing to meet either one. In fact, the little Mexican doesn't care who is dished up as an opponent for the figures he can beat them in paper and he is going ahead with his training until something definite develops.

The baseball fans got to worrying about the decline of the national pastime and the popularity of the boxing sport in Oklahoma, so the promoters of the ring game decided to make matters easy by offering part of the proceeds of the fight entertainments to the baseball magnates to finance the baseball pastime. Through this action the baseball fans are now boasting for fighting and the ring followers are doing all they can to make the national game a success. Here is an example of reciprocity that works a great benefit to all interested. In most places baseball men would knock the fight promoters and the fight promoters would knock the baseball men and both would suffer morally and financially.

Charlie Harvey is disgusted with the way the lightweights are sidestepping his protege, Owen Moran. Owen is now some tough boy and tying into him for a limited-round engagement is no pink-tea proposition. Harvey says that while Jimmy Coffroth has an agreement with Wolgast to meet Moran in battle on July 4, at Los Angeles, he is not going to take it seriously until a forfeit for appearance is posted or he sees the two men in the ring together. Moran gave Packey Hoffland the toughest encounter he has indulged in since he reached the lightweight stage. McFarland, according to Harvey, weighed ten pounds more than Moran when the two met in New York. But you can't blame Packey for that. Packey has no trouble getting the other fellows to agree to his terms and why shouldn't he keep on doing as he pleases until the other fellows wake up and refuse to meet him.

Ruth McIntosh, the great Australian and English fight promoter, never gets through talking about Bill Lang and his many peculiarities. Hugh believes that Bill has the qualities of a great fighter in him and he was enthusiastic in many others until the Boston ford, put the recent battle. McIntosh says the keep Lang from terror he would of winning. A tertainment Lang's mind got Bill about early in the day from the train him to his office been arranged senses, and the the surrounding to the country served with a was permitted but as the after and the time Lang never slept finally when he was almost a explained his co stating that appeared until made conscious ond by the offer make his forfeit

Lang's experience one. Almost championship has of a story connected the day of the a fighter is trying keep his man's mind ing contest. But ter conditions are rounding he is vividly to his mind counter.

Terry McGovern handle before a plan was tried Brooklyn terror test. Jim Corbett stitive pugilist is agination the day Jeffries also show worry and before fair with Johnson told of his actions mental state.

Battling Nelson resented the opportunity He waited for the to arrive with the youngster experience is full and he has rest have partaken meal. "Bat" another hour to arrive for the ring and he word worry means true of Joe Gans, L. Sullivan and calling again the tle, the black boy when he faced thought it would was.

Danny Goodman fighter, manages the pugilistic public out doing much press scheme is plane and he says to quit the ring attention to aeronautics matched to meet Jeffersonville, Ind.

Johnny Coulon leaves that his the bantams in pounces that if Goodman, Young Govern or "Patsy" any of his game is undoubtedly one fighters of the day brawn mixer and the little fellows exception of Abe A

Sporting Commen

BY THE MELANCHOLY DANE.

Eleanor Wasting Time.

Eleanor Sears may be a good sport, but she is too horsey and wastes too much time with the worthless rich young scrubs in New York "society." She could rock a few cradles she could contribute a lot more to the progress of the world than she does sitting straddle and getting her name in the papers every week. One little girl, who knows how to cook and wear her own aprons, is worth ten of Sears's kind.

Don't Disturb Him.

John L. Sullivan has gone to Texas on a visit, he will confer a lasting favor on the sporting public if he will stay there and sell his typewriter.

Still Hoping.

Nelson must have died a violent death last month, for I have not received any of his press agent stuff for a week, now. If he will simply stay dead now we will be satisfied.

Smart Pug.

The fact that little Frankie Conley has put off his fight here with Young Corbett shows that while he is not afraid of a fighter, he is a very wise youth. From his action he has shown that he does not desire to have his features punched off just yet. It is always best to postpone a calamity if you can.

Hero Worship Rampant.

It is not likely that the "National Association" will reopen the Ben Hendrick case. That is, if it is smart, it will. It has long been the big joke

of baseball, and every mouth it puts its foot in the cavity. Its actions jumpers Hal Chase, Jiggs Donahue also to make the baseball years. It is too bad maggots have not kick it out of existence leagues ever got from of everything.

Would Buy Seat.

If Sam Langford could wish I were. If I like he has for the have enough saved to buy a seat in Senate. These thin Illinois these days to get the whitewash fix you up if you can.

Real Wise Man.

Hen Berry, the late nate, is about the Coast League that cleared that his tea the pennant. For he has a swell chance is fine stuff, but you hits with it.

No Help Deserved.

I fail to see the the Maybray gang swindlers. If any enough to bet on a fo get no help from an it with the idea of b wucker on a fixed ra

Sure, Mr. Wad is Going to See the Gotch-Westergard Wrestling Match at Naud Junction Tonight!

WHERE WE GET OFF.

BY. J. ALEX SLOAN.

"Nothing doing" in the fight game in Los Angeles until after Monday. That is the announcement from the headquarters of the Pacific Athletic Club today.

Uncle Tom McCarey has decided to wait until Judge Willis has ruled on the case before making any definite arrangements for a contest to take the place of the Rivers-Conley go.

Uncle Tom has applied for a writ of habeas corpus in the Superior Court and on the outcome of this action will depend the future of the fight game in the present. Should Judge Willis decide that the law was broken or that a prize fight was pulled off on March 17, and Uncle Tom and his associates must be tried, then the action along the fighting line will be a little slow for some time.

Conley wired definitely yesterday that he could not come to Los Angeles anywhere before the latter part of May, which, of course, does away with the date for the Rivers bout and a new opponent will have to be secured for the Mexican if it is decided Monday to go ahead with arrangements to continue the boxing game along the line it has been conducted at Vernon.

Owen Moran, the tough little New York boy, or Johnny Kilbane, the Cleveland youngster, who gave Attell one of the hardest battles of his life, both being considered by the local matchmakers as substitutes for Conley. Moran is willing to meet either one and, of course, the little Mexican doesn't care who is dished up as an opponent for him so figures he can beat them in turn and he is going ahead with his training until something definite develops.

The baseball fans got to worrying over the decline of the national pastime and the popularity of the boxing game in Oklahoma, so the promoters of the ring game decided to make matters easy by offering part of the proceeds of the fight entertainments to the baseball magnates to finance the national pastime. Through this action the baseball fans are now boosting for boxing and the ring followers are doing all they can to make the national game a success. Here is an example of reciprocity that works a great benefit to all interested. In most places the baseball men would knock the fight promoters and the fight promoters would knock the baseball men and both would suffer morally and financially.

Charlie Harvey is disgusted with the way the lightweights are sidestepping the package, Owen Moran. Owen is a game tough boy and tying into him for a limited-round engagement is a pink-tea proposition. Harvey says that while Jimmy Coffroth has an agreement with Wolgast to meet Moran in battle on July 4, at Los Angeles, he is not going to take it seriously until a forfeit for appearance is posted or he sees the two men in the ring together. Moran gave Packey McFarland the toughest encounter he has had in since he reached the welter-weight stage. McFarland, according to Harvey, weighed ten pounds more than Moran when the two met in New York. But you can't blame Packey for that. Packey has the double setting the other fellows have to his terms and why shouldn't he keep on doing as he does until the other fellows wake up and refuse to meet him.

Jack McIntosh, the great Australian and English fight promoter, who gets through talking about Bill Lang and his many peculiarities, Hugh claims that Bill has the qualities of a fighter in him and he was so enthusiastic in his claims that he had many others thinking the same way until the Boston Tar Baby, Sam Langford, put the kibosh on him in their recent battle. Before that contest McIntosh says that he knew if he could keep Lang from thinking of the dusky terror he would stand a good chance of winning. An elaborate plan of entertainment was arranged to keep Lang's mind off the battle. McIntosh got Bill aboard his big automobile early in the day and hauled him away from the training quarters. He took him to his office, where everything had been arranged to please the five senses, and then when Lang tired of the surrounding he was rushed out into the country to an inn, where he was served with a delicious meal. No one was permitted to talk fight to him, but as the afternoon had worn away and the time of battle approached Lang grew gloomier and gloomier, and finally when he entered the ring he was almost a mental wreck. Bill explained his condition afterwards by stating that from the time the auto appeared until the fight started he was made conscious of the battle every second by the efforts of his manager to make him forget. Can you beat it.

Lang's experience was not a new one. Almost every great world's championship battle has the same kind of a story connected with it. Always the day of the battle the manager of a fighter is trying to do something to keep his man's mind off the approaching contest. But in his effort to better conditions and change the surroundings, he is only bringing more vividly to mind the impending encounter.

Terry McGovern was a hard boy to handle before a fight and every known plan was tried to keep the little Brooklyn terror quiet prior to a contest. Jim Corbett was another sensitive pugilist who had a vivid imagination the day before a battle. Jim Jeffries also showed a tendency to worry and before the memorable affair with Johnson many stories are told of his actions in camp and of his mental state.

Battling Nelson probably best represented the opposite type of fighter. He waited for the day of the battle to arrive with the anticipation that a youngster experiences when the table is full and he has to wait until all the rest have partaken of the holiday meal. "Bat" anxiously awaited the hour to arrive for him to climb into the ring and he never knew what the word worry meant. The same was true of Joe Gans, George Dixon, John L. Sullivan and many others. And recalling again the Langford-Lang battle, the black boy experienced no fear when he faced the Australian. He thought it would be a "pipe" and it was.

Danny Goodman, the little eastern fighter, manages to keep in the eye of the pugilistic public pretty well without doing much ring work. His latest press scheme is to ride in an aeroplane and he says that if he decides to quit the ring he will turn his attention to aeronautics. Goodman is matched to meet Tommy Devlin in Jeffersonville, Ind., tonight.

Johnny Coulon is planning an invasion of Gotham. "Pop" Coulon believes that his kid can trim any of the bantams in the East and announces that if Frankie Burns, Charlie Goodman, Young O'Leary, Phil McGovern or "Patsy" Brannigan wants any of his game to step along, Coulon is undoubtedly one of the greatest fighters of the day. He is a natural-born mixer and cleverer than any of the little fellows with the probable exception of Abe Attell.

Sporting Comment

BY THE MELANCHOLY DANE.

Wasting Time.

Walter Sears may be a good sport, but he is too horsey and wastes too much time with the worthless rich scrubs in New York "society." He could rock a few cradles she could contribute a lot more to the world than she does by straddle and getting her name in the papers every week. One girl who knows how to cook and sew her own aprons, is worth ten of Sears's kind.

Disturb Him.

When Al Sullivan has gone to Utah on a visit, he will confer a lasting favor on the sporting public if he stays there and sell his typewriter.

Boxing.

Nelson must have died a violent death last month, for I have not received any of his press agent stuff for a week now. If he will simply stay dead now we will be satisfied.

Quiet Pug.

It is said that little Frankie Conley during his fight here with Young Nelson shows that while he is not a knockout of a fighter, he is a very wise boy. From his action he has shown that he does not desire to have his features pinched off just yet. It is also said he is going to postpone a calamity if possible.

Very Rampant.

It is not likely that the "National game" will reopen the Ben Henry case. That is, if it is smart, it will. It has long been the big joke of baseball, and every time it opens its mouth it puts its collective foot into the cavity. Its actions in the case of jumpers Hal Chase, Johnny Kling and Jiggs Donahue alone will be enough to make the baseball fans howl for years. It is too bad that the baseball maggots have not the good sense to kick it out of existence. All the minor leagues ever got from it was the worst of everything.

Would Buy Seat.

If Sam Langford is going back, I wish I were. If I were going back like he has for the past five years, I'd have enough saved up by this time to buy a seat in the United States Senate. These things come high in Illinois these days. Its easy enough to get the whitewash committee to fix you up if you can once get the job.

Real Wise Man.

Hen Berry, the local baseball magnate, is about the only one in the Coast League that has not loudly declared that his team intends to win the pennant. For this reason alone he has a swell chance to get it. Bull is fine stuff, but you can't make base hits with it.

No Help Deserved.

I fail to see the justice prosecuting the Maybray gang of foot-race swindlers. If any man is a sucker enough to bet on a foot race, he should get no help from anyone, for he does it with the idea of beating some other sucker on a fixed race. A fellow who goes against any gambling game should take what he tries to give some one else and not cry if he happens to hook himself.

CLUB'S ANNUAL HIKE.

JACKSON (Mich.) April 6.—At the annual meeting of the Overland Walking Club, it was decided the 1912 "hike" would be through Colorado, Kansas, Utah, Nevada, California, Arizona, New Mexico, Texas and Oklahoma. This year the trip will be to upper Michigan. The members of the club, most of whom are middle-aged men, have made many tours of great length since its organization a number of years ago.

El Rodeo.

PREPS TO HAVE THEIR INNINGS.

LOCAL BOYS WILL MEET STRONG RIVALS AT STANFORD.

Nearly Two Hundred Athletes Are Entered in Interscholastic Meet to Be Held in the North Tomorrow. Star Performers Threaten to Break Records.

[Special Correspondence of The Times.]

STANFORD UNIVERSITY, April 5.—Nearly 200 athletes, representing thirty-six high schools in California, are to compete on Stanford Oval Saturday, in the sixth annual invitation meet. The team of seven men from Los Angeles High has a good chance to grab a considerable number of points, although Oakland High is to enter a large band of strong men and will make a strong bid for first honors.

Kelly of Orange Union High School and Maker of Oakland are the best all-around athletes who have entered. Kelly, who is the lone entry from his school, has records of 15 4-5s. for the high hurdles, 26 1-5s. for the low barriers, 23 2-5s. for the 220-yard sprint and nearly 21 ft. for the broad jump. Maker runs the hurdles in the same time as Kelly and is accredited with 22 ft. in the broad jump and 5 ft. 11 in. in the high leap.

The entries contain a larger number of first-class performers than have ever competed at an invitation meet here. Six entries in the high hurdles, including Dawson of Los Angeles High and Ward of U.S.C. Academy, boast of 16 1-5s. or better. Johnson, the fleet sprinter of Los Angeles High will be pitted against several boys who have done 10 1-5s. in the century dash and 22 2-5s. in the furlong.

"Mickey" McClure of Los Angeles High will have to stack up against a tough customer in the half-mile, in Heisen of Oakland, who has registered 2m. 14-5s. this season. Boone of San Bernardino has a record of 2m. 3 2-5s.

In the high jump, Ward of U.S.C. Academy should capture first place, although there are three other entries, including McFie of Los Angeles High, who have cleared 5 ft. 11 in. Dawson of Los Angeles has the best record of any of the contestants in the broad jump, although Maker of Oakland has cleared 22 ft., which is only five inches short of Dawson's best mark.

Clement, the husky U.S.C. "prep," has an excellent chance to take first in the shot put. His best mark of 49 ft. 7 1-4 in. is only three-quarters of an inch short of the record made here last year by Rice, the giant athlete of Chico, who is a freshman at California this year. There are several entries who have got over 45 ft. in the shot event. Melvin of Oakland has tossed the hammer 172 ft. and looks like a winner in the invitation meet.

The relay race promises to be a closely contested event. San Jose High, which won the event last year, has a veteran team this season. Los Angeles High and Oakland also will enter strong quartettes and other schools are after the cup.

HOCKEY NOTES.

Two important hockey matches will be pulled off this week at Santa Monica. The first is scheduled for this afternoon on the old polo grounds between Duarte and Santa Monica. The second is on Saturday afternoon between Los Angeles and Santa Monica. Both matches are for the championship of Southern California.

Duarte drew with Santa Monica in its first match, and won the second game with a score of four goals to nothing. Friday will decide which has the best team of these two clubs. If Los Angeles wins its match against their beach rivals, they will be tied, and will accept the challenge which Duarte has sent them.

The line-up for Friday's match is to be as follows: Duarte—W. Bacon, captain; G. C. Young, S. D. Turner, Miss A. Scott, Miss M. Maddock, forwards; Miss Ina Young, Miss Lorraine Handiside, Miss H. Maddock, half-backs; Miss Margaret Turner, Miss D. Scott, backs; Miss Marjorie Morgan, goal. Santa Monica—O. B. Marshall, captain; N. Nettleship, M. Ketchum, Mrs. Widdowson, Miss Ryan, fogwards; Mrs. Bruce, Mrs. Farquhar, Miss Marshall, half-backs; Mrs. Lewis, Miss Nettleship, backs; A. H. Collins, goal.

In a letter to The Times, S. D. Turner of Duarte says: "We are anxious to play Los Angeles an dthus raise some interest in Southern California with a view to forming a league. Such clubs as Riverside, San Diego, Redlands, Duarte, Santa Monica and Los Angeles would come in and a British athletic association could be formed, embracing hockey, cricket and other outdoor games."

George Williams, the Pullman agent, returned from Bakersfield yesterday. He sold five Pullman cars in the oil center and leaves today with one of the machines to make a delivery. He is running a close race with his partner, Roger Miller, who is handling the local end.

I. C. Speers, special sales agent for the Maytag-Mason Motor Company, agent for the Maytag, has been on the sick list for two weeks. He was about yesterday in the Maytag hill-climber enjoying himself in the rain. He is preparing for a sales campaign which will be strenuous.

Bill Russ is the latest pronunciation. Given a small stick and a box of eggs Bill could go some. Troubles? Yes; he has them and so have we. Now he's sorry he did it and so are we—I don't think. Go to it, Bill.

All the celebrities are coming. The top-notchers of the automobile industry are here and will remain until after the twenty-four-hour race.

Col. A. W. Bradbury is here. He is vice-president and treasurer of the Pacific Motor Company, agent for the Cole "Thirty." He says the Cole will win.

Charles P. Henderson, vice-president and general manager of the Henderson Motor Sales Company, is another visitor. He is plugging for the Cole "Thirty." In fact, he made a small wager the Cole will win the twenty-four-hour race.

A. F. Morrison, sales manager for the Pacific Motor Car Company, distributor for the Cole, is here and will remain for two weeks. There's a chance to get that Cole agency if you can talk just right to Morrison. He's a jolly good fellow and easy to approach. Offer to bet him the Cole will lose and see what he says.

Will it rain tomorrow? Don't ask the weather bureau; inquire of Baron Von Pretzel. He says it never rains when he has charge of a race meet. This weather is good for the milk-fed chicken at Lakeside, but not for cars on the Motordrome.

"Joaquin Miller No. 2," the other poet of the hills, is with us. He gave some interesting sketches on The Times pathfinding tour in the Cadillac. He was beaten to it, however, by the poet "lariat" Adair. This is Adair's latest: "The Cadillac car is a winner. After I win the twenty-four-hour race I'll look thinner," or something to that effect. "Joaquin" is jealous. Of whom?

P. A. Renton is having a high old time with that delivery truck. It is one of the beauties of automobile row and is a winner in the one-ton delivery truck line.

P. W. Force was out in the Thomas touring car yesterday. That handsome white-finished machine looks fine in its coat of war paint.

There is more doing just now in automobile circles than ever before. A few of the stunts: The twenty-four-hour race, the Redlands hill climb, The Times tour to Lakeside—well, that's about enough for the present.

How about it, D. B.? You are excused. We'll try again. That Ohio electric is some class. One of the beauties of the trade and it's no wonder you are selling them.

Entry blanks for The Times to Lakeside tour will be out Monday. They will contain the rules of the Automobile Association of America, which will govern the contest. These rules are complete in detail and assure a contest the like of which has never been held on the Pacific Coast.

These entry blanks will contain the official sanction number of the A.A.A. It looks good.

Edward G. Kuster will attend the twenty-four-hour race in his official capacity as representative of the Contest Board of the A.A.A. World records may be broken. Yes, the Cadillac can break it if it wins.

Walter Hempel is working harder now than he ever worked before. He has many irons in the fire and best of all they are all hot.

Charles H. Thompson, agent for the Jackson, wants to enter a touring car in The Times tour to Lakeside.

SNIPE SEASON DONE AND FEW UNHAPPY.

The open season for jacksnipe closed with the coming of the present month and very few regrets are heard among the sportsmen. Of late years snipe have all but erased themselves from the list of our game birds, although a few inveterate snipe hunters still manage to get a mess occasionally—men like Judge Harry Rose, who are willing to get down to first principles and do some work for their sport.

Most of the once-famous snipe grounds have been drained and this is no doubt the chief reason why snipe are now so scarce in Southern California. They are relatively plentiful in certain parts of the North and San Joaquin Valley, although nowhere represented as they once were.

The snipe is the gamest of game birds; requires a trick shot to kill him with any regularity, and is surpassed by no bird in delicacy of flavor. Small wonder it is that he ranks so high with the scattergunners, although so small a morsel.

The best bags of snipe reported last winter to the writer both fell just short of the limit. Ordinarily a dozen in a day is a fine day's sport. Many expert shots, who have lived many years in this end of the State, never bagged this many in a day.

The western part of Orange county was once famous snipe ground. Even since the gun clubs took hold of it, there is little snipe shooting there now. Some preserves have made earnest efforts to maintain their snipe sport, but few have had much success at it.

The Chico Land & Water Company and the Bolsa Chica Gun Club have about the best snipe shooting there is in Southern California. A good shot occasionally can kill the limit of snipe on either grounds when conditions are just right and the birds in maximum supply. These days are not many in a season, however.

STEINFELDT TO RETIRE.

CHICAGO, April 6.—Henry Steinfeldt, the veteran third baseman of the Chicago National League team, today was sold to the St. Paul team of the American Association. Steinfeldt, who has played with Chicago since 1905, said he would retire from baseball and enter business in Cincinnati.

FIRST AMERICAN WIN.

LONDON, April 6.—H. P. Whitney's Jersey Belle, ridden by Skeets Martin, the American jockey, scored the first American win of the season at Newmarket today, capturing the selling plate of 103 sovereigns, for two-years-olds, distance four furlongs. There were nine starters.

LICENSED MOTOR CAR DEALERS ASSOCIATION

Apperson & Reo — LEON T. SHETTLER, 633 S. Grand Ave. Main 7034. Home 1[illegible]

Autocar — M. S. BULKLEY & CO., N.E. Cor. Main and Washington. Sunset South 4046; Home 22927.

Buick and Oldsmobile — HOWARD AUTO CO, Tenth and Olive. F3680. Main [illegible]

Chalmers — HUDSON, WESTERN MOTOR CAR CO. Main 3196. 727 South Olive Street. Home 1[illegible]

Corbin and Glide — CORBIN MOTOR CAR CO., Distributors, GOODE CHINN MOTOR CO. Home A1007. Corbin Bldg., 1017 S. Olive

Detroit Electrics — California Electric Garage Co., 12TH AND OLIVE STS., LOS ANGELES, 100 E. Union St., Pasadena. Bdwy. 2578; F3

E-M-F- "30" — Flanders "20." Garford Trucks and Pleasure C[illegible] LORD MOTOR CAR CO. 1032 S. OLIVE STREET. Main 8470; Home 10[illegible]

Elmore and Stearns — AND OHIO ELECTRIC. ELMORE MOTOR CAR COMPANY, 742 South Olive Street. Bdwy. 3834. Home 4[illegible]

Franklin — R. C. HAMLIN, Twelfth and Olive Sts. Main 404. Home F12[illegible]

Hupmobile — TRI-STATE AUTO CO. 1124-28 S. Olive St. M. C. NASON, Gen. Mgr. Phones Broadway 4792, F8314. Agents wanted Pasadena, also Santa Barbara and Arizo[illegible]

Jackson and Fuller — CHARLES H. THOMPSON, 1012-14 S. Main St. Broadway 1947. Home F83[illegible]

Knox — DOERR-BROWN CO., 1205 South Olive St. Main 7853. Home F5847.

Locomobile — LOS ANGELES MOTOR CAR CO[illegible], Pico and Hill Sts. Main 2514. Home 8461

Matheson-Overland — RENTON MOTOR CAR CO[illegible], 1230 S. Main St. Main 1068. Home 1079

Mitchell — GREER-ROBBINS COMPANY, 1501 South Main St. Broadway 5410. Home 22818.

Pierce-Arrow — W. E. BUSH, 1227-9 South Main St. Broadway 2961. Home 21183.

Pope-Hartford — Wm. R. Ruess Automobile Co., Cor. 10th and Olive. Main 7278. Home F5826.

Premier — PREMIER MOTOR CAR CO., L. H. Schwaebe, Pres. and Gen. Mgr. Main 679. 1127 SOUTH OLIVE STREET. F2894

Pullman — MILLER & WILLIAMS, 1140 South Olive St. Broadway 2907. Home F2942.

Regal — BIG 4 AUTOMOBILE CO., C. S. Anthony, Prop. 1047-49 SOUTH OLIVE. Home F2533.

R & L Electrics — R. & L. Electric Auto Co., 2114 W. 7th St., Opp. Westlake Park. Phones—53026, Temple 154.

Stevens Duryea — EASTERN MOTOR CAR CO., 825-827 South Olive St. Main 2965. Home F2965.

Thomas and Mercer — Thomas-Mercer Motor Car Co., 842 So. Olive St. Main 2191. Home 10[illegible]

WAVERLEY ELECTRIC — Highest efficiency shaft driven electric. Salesroom, 816 South Olive st. Phone 10379, Main 8133. Garage and charging station, 1570 West Washington St. Phone 72350. West 4317. W. A. EVANS, Agt.

Winton — W. D. HOWARD MOTOR CAR CO., 1238 S. Flower St. Broadway 4180. Home F5609.

AWNINGS AND TENTS — Window Awnings A Specialty — WISE & DOWNIE — Home F8306 506 E. 7th St. Bdy. 2169

BRENT'S — 712-714-716-718 SO. MAIN ST. THE GREAT CREDIT HOUSE. Real Spot Cash Prices.

DON LEE — CADILLAC AGENCY, 1218 S. MAIN STREET. Main 8440 F8110

Stoddard Dayton — Home 10457—Bdwy. 2963, Tenth and Olive Sts.

Inter-State — 40 H.P. Fore Door 4 and 5-Passenger Touring Cars & Roadsters, $1900. 50 H.P. 7-Pas. $2850. MORROW, LOOMIS & CO., 952-4 and 6 S. Grand Ave., Los Angeles.

Kissel Kar — "EVERY INCH A CAR" KISSEL AUTOMOBILE CO. 118 WEST PICO STREET. Broadway 2186; 22886.

Studebaker — Gasoline and Electric. For luxury of comfort, appointment and style they excel. 1242-1244 SO. FLOWER ST. F4819 Bdwy. 2[illegible]

Looking Backward.

CLASS TO QUARTER MEN.

Murphy Tells of Old-time Athletes.

Myers Best of Modern Cinder Speeders.

Lost Shoe But Broke the Record.

...omparing the long list of quar-...ile champions that this country ...eveloped in intercollegiate and ... ranks since 1876," says Mike ...hy, coach of the Olympic team ..., "I have no hesitancy in saying ...the top-notchers of the present ...re not the equals of the old-... In fact, I now have in mind ...st fifteen men who could beat the ...uarter-milers we have today. ...In saying this I am not passing ...ment solely in accordance with the ...ls the men have. It has always ...my experience that it is one thing ...at a man's record and quite an-...thing to beat that man.

... the subject of modern quarter-... we seem to have a good many ...but inexperienced men. Within ...er year I think they will have ...oped enough to hold their own ...the best. I hope so at any rate, ...se they will be needed in the next ...pic games.

MYERS THE BEST.

...e first of our great quarter-... was Lon Myers, and I think he ...deserves to rank as the best. ...e performed the wonderful feat of ...ing the A.A.U. championship in ...event six years in succession. It ...in 1882 that he won the event in ...e. That was wonderful time for ...ty-nine years ago. And when it ...rther considered that Myers was ...stomed to run any distance from ...ards to a mile and over, all in ...d time, our admiration for him ...s.

...arry Brooks, of Yale, was at his ...at about the time of Myers, and ... he devoted most of his time to ...00 and 220-yard dashes, both of ...h he won twice in the intercol-...e championships, he was equally ...at the quarter mile. The Dole ...ers, of New Haven, who trained ...claimed that he could beat 49s. ...at his best. Another high-class ...mer at this distance was W. H. ...win, Jr., of Harvard, although he ...at his best in the half-mile. In ...he made a new intercollegiate rec-...of 51 1-5s., while the year before, ...he representative of the N. Y. A. ...e won the A.A.U. half-mile cham-...ship in 1:56⅘.

...SES SHOE; MAKES RECORD.

...ext came Wendell Baker, of Har-... Although his best mark in the ...collegiate championship, made in ... was only 54 2-5s., he still holds ...collegiate mark of 47 4-5s. This ...rd was made on a straightaway ...k at Boston and was the more ...derful because Baker lost one shoe ...yards from the finish, yet made ...phenomenal time. Harvard was ...in the front rank for producing ...ter-milers by S. C. Wells, who ...the events in 1886-7-8.

...ollowing Wells came two high-... quarter-milers in Dohm, of ...ceton, and Downs, of Harvard. ...the old-timers must remember with ... pleasure the wonderful races ...e two men had. In 1889 Dohm set ...intercollegiate mark at 50s. In ...Amherst sent down a man by the ...e of Shattuck, who won the event ...½s., a mark that stood until 1899, ...n Maxey Long lowered it to 49 2-5s. ...ttuck ran in the I. C. A. A. A. A. ...es only this one year. Had he kept ...his work he would have been a ...der. E. W. Allen, of Yale, and ...ght and Sayer, of Harvard, were ...high-class men for this distance.

OTHER GOOD ONES.

...always thought that S. M. Merrill, ...Harvard, was the best of the quar-...milers of this period. In 1894 he ...the I. C. A. A. A. A. champion-...ps in 50 2-5s., and he could always ...close to 50s. if he had to. Dr. Bill ...hards, the old Yale man, was an-...er quarter-miler who could beat 50s. ...the final heat of a relay at Bergen ...nt, when Yale held the record for ...s kind of racing, Richards did 49s. ...his quarter.

...In 1895 the New York A. C. had a ...nderful collection of quarter-milers, ...bably better than this country ever ...w at one time. There were four of ... eight men in training there who ...uld give any quarter-miler we have ...day a start and a beating. Of the ... Tom Burke was then the best, and ...is not overstating things a bit to ...nounce the race he and Wefers ran ...the greatest contest of its kind ever ...n in America. It was a muddy track ... which they ran, and Burke won in ...2-5s.

...Barstow S. Weeks was the man ...o discovered Maxey Long. The ...st day that Mr. Weeks brought him ...t to the Travers Island track I told ...m that he had discovered a wonder. ...ng proved this when he did 49 2-5s. ...r his first championship race. Be-...es winning the English and Olympic ...ampionships in this event in 1900, ...ong afterwards made a world record ...47 2-5s. on a five-lap track and 47s. ...a straightaway course. These are ...arks which have never been equaled. ...ere was another man, though, who ...s pretty near Long's equal. He was ...wnsend, of Michigan, and he and ...ng once ran a dead heat in 49s., ...spite the fact that he was not him-...lf on account of sickness.

THE "BIG FOUR."

..."At about this same time there was ... quartette of men—Sanford of Yale, ...rokaw, George Sands and F. W. ...arvis of Princeton, all of whom could ...50s. or better. 'Bill' Maloney of ...hicago University, who finished sec-...nd to Long in the Olympic champion-...ips in Paris, has a record of 49 1-5s. ...axon Boardman of Yale, and Holland ...f Georgetown, were two other top-...notchers. Boardman beat Long in the ...intercollegiate games in 1900 in 49 2-5s. ...nd Holland won the quarter in 49 2-5s. ...1902.

..."All of the intercollegiate quarter-...ile champions from Holland's time ...1908 were high-class men. J. E. ...laigh of Harvard was the last Crim-...on champion until Blumer won in ...900. J. B. Taylor of Pennsylvania was ...robably the best of the lot and his ...ecord of 48 4-5s. still stands. Hyman ...f Pennsylvania was likewise a fast ...an and very consistent. The same ...hould be said of H. M. Rogers of ...ornell.

..."On the Olympic team of 1908 we had ... number o first-class quarter-milers. ...arpenter of Cornell proved himself ...he best of the lot. He had lots of ...peed and endurance and was game to ...he core. He never won a fairer race ...han when he beat Halswelle in the ...inal of the 400 meters at London. On ...his same team was Robbins, who ran ...one heat, slowing up in 49 1-5s. and ...was just beaten out by Carpenter in ...the final. Merriam of Chicago was a ...man who could do 49s., but he was not ...at his best in England. Two other ...Chicago, when at his best, could do close to 49s., though his specialties were the longer races. I have often thought that if Sheppard had trained for the quarter-mile he could have won the 400 meters at the London games. Then there was Harry Hillman, who had wonderful speed for the quarter-mile, though he never had an opportunity to show how fast he really was for the distance.

SOME COMERS NOW.

"This brings me down to the quarter-milers of the present day. Although none of them appear to be in the championship class, I expect to see all develop well within the next year or two. New York has a good trio of men in Doriand, Rosenberger and Glissing, while the colleges have a good quartette in Davenport of Chicago, Reidpath of Syracuse, McArthur of Cornell, and Ramsell of Pennsylvania. Of the lot, Davenport is probably the best. His feat of doing 48 4-5s. for the quarter and 1:56 2-5 for the half mile, all in a single afternoon, as he did in the western intercollegiate championships, stamps him as a wonderful performer, and one who should do even better before next year. Hayes of Philadelphia is another man who is sure to make a name for himself.

OPIUM FROM PANAMA.

SAN FRANCISCO, April 6.—Customs inspectors seized $1800 worth of opium today on board the steamer San Jose,

Ruth St. Denis,

the extraordinary East Indian dancer, in one of her most famous studies of oriental rythm. Miss St. Denis will soon appear before Los Angeles playgoers.

WHIST TOURNAMENT.

Semi-Annual Event of Southern California Association to Be Held at Hotel Virginia.

The twenty-fourth semi-annual tournament of the Southern California Whist Association will be held at the Hotel Virginia, Long Beach, on April 19, 20 and 21, when teams from Pasadena, Ventura, Long Beach, and Los Angeles will compete for trophies for the various events of the daily sessions, most prominent of which is the team play for the cup representing the team championship of the association.

The cup contest takes place on the second day, requiring three sessions commencing at 10 a.m., 2 p.m., and 8 p.m. respectively.

The afternoon and evening sessions of the first day will be devoted to septhe first day will be devoted to separate competitions at compass whist, which are open to non-members, in each of which buttons will be awarded for the highest scores. The Howell pair match for gold medal will occupy both sessions of the third day. In addition to these trophies, a button will be awarded the player making the highest aggregate score for all the open events.

It is probable that the Los Angeles clubs will be represented by at least three teams and several pairs, some being composed of players who have competed throughout the twelve years ex-

Pruning Knife.

BREAKERS LOOM AHEAD OF "VETS."

Great Old-timers Slipping Into Discard.

Chance Will Cling to His Battered Warriors.

Detroit Also Has Fine Bunch of Old Scouts.

Breakers loom ahead for the major league "vets." Slowly but surely the old-timers hailed a few seasons ago among the truly greats are slipping, and popular demand for new faces, coupled with the degeneration of these same old idols, is working tremendous changes in both circuits. The time-honored adage, "It isn't what you were, it's what you are today," is working overtime, and the season of gloom is on in full blast.

There won't be any glaring shake-ups in the Cub troupe if "Husk" Chance makes good his statement of yesterday. The P. L. seems content battle-scarred warriors who clung to stand pat and go along with the to him through thick and thin and assisted in giving Chicago four National League pennants in five thrilling seasons. If young talent is to be injected into the bettled ranks the process will be applied locally to the hurling staff.

INFIELD TO STAND PAT.

To take it from Chance, the infield—one of the greatest ever assembled under one roof—will endure another season, all slams at the faithful Steinfeldt to the contrary. The outfield will "come back," and it looks like Sheckard, Schulte and Hofman for the one best bet. Johnny Kling is getting up in years; so is Tom Needham; but Jimmy Archer is still a sprightly youth, and the F. L. is banking on no changes in the wind pad department.

At present sixteen flingers are lined up to depart on the spring trip when the team embarks for West Baden next Sunday morning. Of the lot five must be enlisted among the grown-ups of the slab firmament. Willis, Brown and Pfiester are the prize antiques, all hovering around the thirty-three-year mark, while King Cole, the elongated marvel of 1910, is merely a stripling, beardless child of 22, according to his own solemn oath.

REULBACH AGAIN HEARTY.

"Big Ed" Reulbach is fast nearing his thirtieth year on earth, but Chance figures the wild man to enjoy a rip-roaring season of it, now that the anti-toxin treatments administered last spring have parted company with "Reulie's" system.

As in the case of the cubs every other club in the two major leagues is burdened with venerable artists and the club owners seem loathe to dispose of the stars of yesterday. These players are of inestimable value to their respective teams in more ways than one—otherwise they couldn't stick to their jobs.

Endurance is a grand quality in baseball as well as automobiles and pugilism, but the best of them must someday fall for the count. Down at Pittsburgh the bugs are wondering what the future holds for the athletic landmarks to-wit, Clarke, Wagner, Leach, Leever, Phillippi, et al. All these hearties have basked in the limelight for more than a decade.

Detroit has a bunch of old scouts in Crawford, Donovan, Mullin, and Davy Jones, while the world's champion Mackmen have some aged boys in Davis, Bender, Plank, Hartzel and Murphy. Yet these grownups must stay on the job to lend the helping hang to newcomers who stand in need of considerable uplift in the finer points of pastiming.

WAGNER SAVES RED SOX.

Charley Wagner, shortstop on the Boston American League team, is the keystone to the speedy infield corralled by John I. Taylor a few seasons ago and all but smashed to smithereens when the Hub City magnate traded McConnell and Lord for Purtell and F. Smith, former white shins.

At St. Louis Bobby Wallace, one of the brainiest infielders of them all proved the connecting link, the tie that bound the browns inner wall together. This season Harry Lord should turn the same trick for Comiskey's infield, working hand in hand with the new material assembled last season and amplified by the cadets of the coming spring trip.

The advance guard of Boston red sox are due in Chicago tonight preparatory to embarking tomorrow night for the California camp, which will be pitched late in the week at Redondo Beach, near Los Angeles. Patsy Donovan, who has been hobnobbing with local baseball men for several days in vain efforts to sign up the recalcitrant Jake Stahl, pronounces everything in readiness for the journey as well as some bright prospects for the championship, provided Frank Smith pitches in and gives the Bostonese his best efforts on the firing line.

BOSTON IN FLAG RACE.

The Boston club, by the way, must be considered among the prime contenders this season. Backed up by a fleet, hard-hitting outfield and a powerful inner wall, the pitchers corraled by Taylor's scouts plus the veterans of former seasons should give a great account of themselves in the forthcoming struggle.

Members of both the cubs and white sox teams are due in Chicago this week from the winter hang-outs, and during the next seven days every train arriving in the city is booked to carry one or more baseball celebrity. Hughey Duffy is listed to report at white sox headquarters tomorrow fresh from a winter of easy going at Boston, and conferences galore will probably follow between manager and magnate. Incidentally three or four budding hopefuls may feel the cruel sting of the pruning knife, for the "Old Roman" proposes to carry only thirty-five players when the team rumbles out of the LaSalle street depot next Monday night.

RABBI IS CONVICTED.

Is Sentenced for Having Smuggled Over One Hundred Diamonds Into the United States.

[ASSOCIATED PRESS NIGHT REPORT.]

SYRACUSE (N. Y.) April 6.—Samuel Goldstein, a rabbi of Montreal, was indicted by the Federal grand jury here today on the charge of having smuggled 101 uncut diamonds into the United States, at Rouses Point, on March 14, last. The diamonds were in Goldstein's possession when he was arrested.

The prisoner pleaded guilty and Judge Ray sentenced him to the Federal prison at Atlanta for one month and fined him $500.

Models of the famous 1911

Cole 30 Motor Cars

Now in Los Angeles. We are looking for a live agent in this and interurban cities and we are prepared to give practical demonstrations by appointment.

A. W. Bradbury and A. E. Morrison

Hotel Alexandria

PITCHERS BATTLE.

(Continued from First Page.)

tor took the strike-out honors for the season thus far today, when he fanned seventeen of the locals. Sutor weakened in the eighth and when Sacramento landed on him for a double and a single at the beginning of the ninth he was relieved by Miller who held the Senators to a scoreless inning and San Francisco had taken the first of the series, 3 to 2.

For seven innings Sutor held Sacramento to two hits, only two men reaching first. In the eighth he fanned three men but had issued two free passes which netted two runs for Sacramento when Nourse hit for a double. Score:

SAN FRANCISCO.

	A.B.	R.	B.H.	S.B.	P.O.	A.	E.
Powell, lf	5	1	2	0	1	0	0
Mohler, ss	3	1	1	0	0	1	0
Melchoir, rf	3	0	1	0	2	0	0
Tennant, 1b	3	0	0	1	2	0	0
Weaver, cf	4	0	1	0	1	0	0
Vitt, 3b	3	1	0	0	0	3	0
Mohler, 2b	3	0	1	0	1	1	0
Schmidt, c	3	0	1	1	19	0	0
Sutor, p	3	0	1	0	0	0	0
Miller, p	0	0	0	0	0	0	0
Totals	30	3	7	2	27	5	0

SACRAMENTO.

	A.B.	R.	B.H.	S.B.	P.O.	A.	E.
Shinn, 2b	4	0	0	0	0	1	0
O'Rourke, 2b	4	0	1	0	4	3	0
Thomas, c	4	0	2	1	2	2	1
Danzig, 1b	4	0	1	0	11	0	0
Farrell, rf	3	1	0	1	3	0	0
Heister, lf	4	0	0	0	2	0	0
Lerchen, ss	2	1	0	0	2	2	0
Thornton, cf	3	0	0	0	1	1	0
Nourse, p	3	0	1	0	0	6	0
Totals	31	2	5	2	27	15	1

SCORE BY INNINGS.

	1	2	3	4	5	6	7	8	9
San Francisco	0	0	0	0	1	0	2	0	0—3
Base Hits	0	0	1	1	2	0	3	1	0—8
Sacramento	1	0	0	0	0	0	2	0	0—3
Base Hits	0	0	0	1	1	0	3	1	2—8

SUMMARY.

Hits made off—Sutor, 5; innings pitched, 8; runs 2.

Off Miller—No hits, no runs; innings pitched, 1.

Three-base hits—Powell, Mohler.

Two-base hits—Nourse, O'Rourke, Sutor, Melchoir.

Sacrifice hits—Mohler, Schmidt.

First base on called balls—Off Nourse, 5; Sutor, 2.

Left on bases—San Francisco, 7; Sacramento, 4.

Struck out—Sutor, 17; by Miller, 2; by Nourse, 2.

Hit by pitcher—Tennant.

Time—1h., 40m.

Umpire—Finney.

EASTERN GAMES.

GOES TWELVE INNINGS.

[ASSOCIATED PRESS NIGHT REPORT.]

PHILADELPHIA, April 6.—The Philadelphia Americans today defeated the local Nationals, 2 to 1, in a twelve-innings game. Score:

Americans, 2; hits, 3; errors, 3.

Nationals, 1; hits, 8; errors, 2.

Batteries—Russell, Coombs, Collamer and Thomas, Lapp; Alexander, Stack and Moran. (Twelve innings.)

FOURTH STRAIGHT.

[ASSOCIATED PRESS NIGHT REPORT.]

ST. LOUIS, April 6.—The Nationals took the fourth consecutive game from the Americans today in the local inter-league series by a score of 8 to 4.

Nationals, 8; hits, 8; errors, 1.

Americans, 4; hits, 6; errors, 5.

Batteries—Golden and Bliss; Bailey, Criss, Hamilton and Clarke.

NAPS BEAT REDS.

[ASSOCIATED PRESS NIGHT REPORT.]

CINCINNATI, April 6.—The Cleveland Americans defeated the Cincinnati Nationals here today, 5 to 4. Score:

Cleveland, 5; hits, 12; errors, 4.

Cincinnati, 4; hits, 10; errors, 2.

Batteries—Blanding, Yingling and Smith; Tannehill, Keefe and Clarke.

MANY ARE INDICTED.

Men Connected With Investment Company in Chicago Charged With Using the Mails to Defraud.

[ASSOCIATED PRESS NIGHT REPORT.]

CHICAGO, April 6.—Following the raid by Federal authorities several months ago on the Capital Investment Company, indictments were handed to United States District Judge Landis here today against Sidmon McHie, Richard I. Marr, William A. McHie, James F. Southard, Frank H. Williams, Charles H. Bickell and Richard H. McHie of the Capital Investment Company of Chicago, and John L. Dickes, representative of the company in Aurora, Ill. All are accused of using

More than mere Fashion Plate Tailoring

An old customer of ours told us the other day that he liked our clothes because we never let the "fashion plate" run our business. That's mighty true. While the "fashion plate" indicates the general trend of style, it cannot be relied upon, as most tailors believe, to successfully dictate the cut and drape of every man's garments.

When a man orders a suit from us we adapt the newest styles to suit his individual needs. The ordinary tailor merely follows the "fashion plate" strictly—with the result that the clothes he makes lack individuality.

If you want clothing built expressly for YOU, we are the people to do the work. You'll get style, fit, fabric and finish of the first order and at moderate prices—$25 to $45. Get measured today.

Eisner & Co TAILORS

407-9-11 South Spring Street

Angelus Hotel Building

LEVY'S CAFE, 3rd and Main Streets

Table Reservations Made by Phone 10076, Main 8491.

Delightful Orchestra Concert from 6 P.M. until Midnight.

Unexcelled Cuisine and Perfect Service. Planks, Chafing Dishes, Chops and Steaks a Specialty. Private Dining Rooms for Ladies and Gentlemen. Special Dinners and After-Theater Specialties to suit the most fastidious. Our Noonday 50c Luncheon the best in the city. Oyster and Sea Food a Specialty.

GILLETTE BLADES 35c DOZEN

And all other wafer blades sharpened better than new

STAR and GEM, each.....20c

RAZORS honed.....25c

RAZORS ground.....50c

THE CUTLERY SHOP, C. F. WICKLAND, 208 W. 3rd.

SALMON ARE RUNNING.

Thousands of Big Fish Caught Daily Off Monterey and Sport Is Drawing Anglers.

MONTEREY, April 1.—[Exclusive Dispatch.] The annual sun of salmon has commenced in Monterey Bay fully a month earlier than last season. Old fishermen predict that the season will be a record breaker.

Daily large fishing fleets are seen standing out to sea. The catch for the last three days has run over a thousand fish each day ranging in size from twelve to forty-four pounds. The forty-four pounder stands as a record for this season.

A number of fishing enthusiasts from all parts of the State are coming and it is expected that over Sunday a large crowd of rod fishermen will enjoy the sport. The detachable sinker is commonly used and gives the salmon a chance to show his fighting qualities.

George Bucknella, an enthusiastic fisherman of Glasgow, Scotland, who was a guest at Del Monte last week says that the sport in Monterey Bay rivals the famous salmon fishing of

ATHLETES

Outfit here, because they know our goods are right and are priced right.

DYAS-CLINE CO., Inc.

214 W. 3rd St.

The Great and Delicious

APRICOT CORDIAL

The finest after-dinner drink. $1.00 and $1.25 per bottle.

Edward Mansbach & Co.

522 S. SPRING ST.

Phones—F4213; M4213

prise that it was not more generally enjoyed by the fishermen of the coast. He said, "If we had such fishing as this as close to Glasgow or Liverpool as it is to San Francisco, there would be hundreds of people down every day to enjoy it."

ON Monday next W. A. Johnstone & Bro., G. Krohn open their new tailoring [illegible]

FACTS, FEATURES AND FANCIES FOR WOMEN.

By Olive Gray

DAILY BEAUTY HINT: A simple blood pu... grandmothers as a spring beautifier is made as fo... with cool water and sprinkle in slowly a level tabl... salt. Cover the glass and set it away for eleven ho... this time, stir the contents well with a silver spoon, ... cheese cloth and drink the clear liquid. Take this ... five or six weeks and it is averred that the skin w... the complexion perfectly clear.

...man seems to be accomplishing ... the same kind of thing with re... to the household that man has ... in relation to farming. She has ...t in science to solve the prob... and, as a result, the work is ... done with greater ease, and, at ...ame time, with added perfection. ...two old jokes about "scientific ...g" and "domestic science" in ...schools have gone tottering away, ...n arm, over the hills to the poor-...

...has been proven again and again, ... strong prejudice, that after all ...was a better way than that time-...ed one, which had been held ... through generations. To me ...is no greater delight than to ...e good housekeeper, who is ...a fact as well as in name, us... fireless cooker and the vacuum ... the casserole and aluminum ... She has lost none of her ...ate art, by having adopted all ...latest time and labor-saving ...s and conveniences. She has ...r home all the old-time delicious ... but without the old-time ...ty. Her baked beans are just as ...nt as were her mother's, her ...bread is quite as good and her ...ngland dinners are even better. ... In the domestic economy de...ents of the schools, the same ...is true of the good housekeeper ...individual, is true of the rising ...ation; they are learning how to ...old things in the new way. Not ...ly the girls themselves acquir... new ways, but they are carry... them home to those mothers who ...ert and willing to adopt the best ...things, I believe that women ...of getting away from the ...estic side of life, as so many cry ...are applying brains to their work ...in this way are broadening their ..., while, at the same time, rais... the standard of domestic ac...shment. Los Angeles is particu...rich in opportunities in the pub...schools, for domestic instruction of ...letter sort.

• •

...n Windows.

..."we build," said Jean, "there ... thing that I am especially ...to have; that is broad windows ...the kitchen sink, and a good ...from those windows." Jean is ...somewhat revolutionary, but as ... always interesting. There ...breathless wait, and then Ruth ...the household question. "Why ...we ask what is the philosophy ...demand?"

...philosophy is just this. Dish ... is by far the least desirable ...the most interesting part of ...work and so I think it should ...inated by an interesting out... I saw a bungalow, over on the ..., wherein this idea was carried ...extreme—or at least so my com... thought, for the only view ... was from the broad, low ...above the sink. It was a ..., who made the plan and he ...did it purposely, as he thought ...help out the dish washer to ...a glimpse out of doors while at ...

..." said mother, "and the same ...apply, who ever did the dish ..., I have always thought it ...to deprive the kitchen of all ...and cosiness, as is too often ... Kitchen work is more or ...monotonous even when it is your ...and when one is hired for such ...it must be even less interesting, ...well done. Provision should ...for the dweller in that de... to feed her higher sens... while doing the drudgery."

...course, that side of it need not ...us at present, for none of us ..., whatever work, we may ..., but in building, we must ...the possibility of other uses ...house." "Yes, when we sell ...double what we have put ...place, as the real estate agent ...we may do, if we buy where ...us to."

• •

...ory.

...of the big dry goods stores ...a sale of Bresden mar... which at once aroused the ... The rose-dotted one ...charming for the junior, and ...that in pale yellow primroses ... It should be plainly made— ...dresses, with a kimono waist, ...sleeves and Dutch neck. Then ...a rosy-posy one she should wear ...of finest braid, bedecked with ...and a big rose bow. The goods ...cotton and inexpensive. It ...made at home, too, by any ...girl.

• •

...ast Shower.

...arest chum, who is soon to be ...writes of the latest "shower." ...both her friends have deluged ...but one happened to be upon ...Mick's Day, so that delectable ...given was the color chosen ...table settings and also for the ...upon which the gifts were made, ...were all in writing. No, it ...a bond shower, nor yet one ...consecrated perhaps, soup stocks. ...in fact a "recipe shower." ...anything be more appropriate ...bride-to-be? Tried and true ...such a boon to the young home ... Each friend brought one, ...its real worth. Each recipe ...a green card and there was ...appropriately inscribed, to ...all together for future prac... Such a shower could be ...an appropriate setting for any ...the year, and would even be ...upon the occasion of a wed...ration.

• •

...ments.

...your husband or your sweet... ...presented you with one of ...hats. They are to be ...him—in one of the Spring... stores, and they cost less ...ever imagined an Easter bit ...could cost. They come in ...boxes, too, and he will be ...support them without a dray ...messenger boy.

• •

...day—Friday—that the style ...the talk upon the "Trans... of the Ugly Duckling." It

FIRST TO LAND ...

That Is, Secretary ... Be Such if She Is ... Board.

It is almost poetic ... make Miss Mary F... the Votes for Wom... woman to be elect... during the year of ... paign.

Unless somebody dr... breaks it, Miss Foy w... ed a member of the ... Nithsdale. The woefu... not know that Nith... map. It is there, howe... and has been since ... broached the subject ... school districts of Lo...

The dozen families ... sunny summit of San... scorned to send their ... dren to the city schoo... her neighbors had buil... derful open-air scho... schoolhouse without c... be thought of. Wheref... nandale go its way a... selves a special and ... country district.

Today they will elect ... board, and Miss Foy h... ing her in the face, ... many reasons, one of ... there is only one ticket ... Miss Foy is upon it. ... members are H. L. McK... W. Lefingwell. Even ... would be too gallant to ... with a lady, so the elec... California suffragist ce... tain to be unanimous.

What the Nithsdale ... size will be made up in ... building is the first ope... America, and has been c... out the United States. ... mother of the idea, an... indorsed by school board...

GET FUNDS FOR FUN...

Votes for Women Club ... duction of a Play by ... Postage Stamps Cost ...

Bernard Shaw has tur... and has proved it by a ... "against the governme... Angeles women are so ... some of them are going ... play or have it played ... add insult to injury ... lected May 5 as the dat... duction. May 5 is signif... frage annals because on ... English Parliament has ... hark to the militant suff...

The Votes for Women ... ing the local production ... will give a large suffrage ... at which the first act of ... ting Married" and all o... "How the Vote Was W... presented. The proceed... show will go into the ca...

The public will get the ... Votes for Women Club ... funds. They need it fo... purposes. Postage stam... an item of consequence, ... they are mailing to ever... the Union League and al... ferson Club a personal ... attend the welcoming ma... Senators and Assembly... phony Hall, Blanchard ... Monday night when the ... Amendment No. 8 will r... ficial review.

These invitations are ... and therefore they con... script. The afterthought ... the invitee become a m... Votes for Women Club a... dorse his proposal for ... sending $1 as his annual ... club. Of course, the c... run for six months, but ... well to pay up for a yea... fragists do nothing by hal...

The ladies also inclosed ... cular which tells what o... and fourteen men think a... equality. Among the m... Zangwill and William ...

Miss Mary Foy will pu... mass meeting which has b... by the Highland Park Po... ity Club for Saturday ... sonic Hall, Avenue Fif... Pasadena avenue. She ... duced by the president, ... I. Bond. Mrs. Lobingier ... visor Pridham will speak...

DREAM OF FAIR ...

The Art Committee o... Federation of Women's ... paring a pageant of li... to present at the comin... vention next month at ... Mrs. Henderson Hayward, ... the Art Committee, has m... line some forty or more ... club members to represe... tures. Some of the daug... ers and sons of club wo... be pressed into service. ... will consist of a series of ... tures representing the l... Arthur from his birth to hi... the manner of the fam... friese in the Boston Li... how the committee is bu... people to fit the charact... Galahad, Guinevere, ... Launcelot, King Arthur, ... queens, and other charac... fascinating tale. The pag... staged and arranged by ... Maxwell, and Ada Marsh... man of the Music Comm... State Federation will ... arranging the musical pa...

FACTS FEATURES AND FANCIES FOR WOMEN.

BY Olive Gray

DAILY BEAUTY HINT: A simple blood purifier, used by our grandmothers as a spring beautifier is made as follows: Fill a glass with cool water and sprinkle in slowly a level tablespoonful of rolled oats. Cover the glass and set it away for eleven hours. At the end of this time, stir the contents well with a silver spoon, then strain through fine cloth and drink the clear liquid. Take this every morning for four or six weeks and it is averred that the skin will be smooth and the complexion perfectly clear.

...n seems to be accomplishing the same kind of thing with re... the household that man has a relation to farming. She has ...n science to solve the prob..., and, as a result, the work is ...ne with greater ease, and, at ...e time, with added perfection. ...e old jokes about "scientific ..." and "domestic science" in ...ols have gone tottering away, ...arm, over the hills to the poor-

...been proven again and again, ...strong prejudice, that after all ...e a better way than that time-...one, which had been held ...through generations. To me ...e no greater delight than to ...a good housekeeper, who is ...fact as well as in name, us... fireless cooker and the vacuum ...the casserole and aluminum ... She has lost none of her ...ple art, by having adopted all ...ost time and labor-saving ...s and conveniences. She has ...ained all the old-time delicious ..., but without the old-time ... Her baked beans are just as ...d as were her mother's, her ...bread is quite as good and her ...gland dinners are even better ... In the domestic economy de... of the schools, the same ...s true of the good housekeeper ...ndividual, is true of the rising ...; they are learning how to ...d things in the new way. Not ...e the girls themselves acquir... new ways, but they are carry... home to those mothers who ...t and willing to adopt the best ...things. I believe that women ...d of getting away from the ...ide of life, as so many cry ...e applying brains to their work ...this way are broadening their ...while, at the same time, rais... standard of domestic sc...ment. Los Angeles is particu...ch in opportunities in the pub..., for domestic instruction of ...ery sort.

* *

...e Windows.

..."We build," said Jean, "there ...thing that I am especially ...h have; that is broad windows ...the kitchen sink, and a good ...on those windows." Jean is ...newhat revolutionary, but as ...always interesting. There ...eathless wait, and then Ruth ...the household question, "Why ...n't what is the philosophy ...demand?"

...Philosophy is just this. Dish ...is by far the least desirable ...the most interesting part of ...work and so I think it should ...mated by an interesting out... ...w a bungalow, over on the ...wherein this idea was carried ...treme—or at least so my com...thought, for the only view ...was from the broad, low ...above the sink. It was a ..., who made the plan and he ...it purposely, as he thought ...help out the dish washer to ...glimpse out of doors while at

...d mother, "and the same ..., who ever did the dish ... I have always thought it ...deprive the kitchen of all ...and cosiness, as is too often ... Kitchen work is more or ...nous even when it is your ...then one is hired for such ...must be even less interesting, ...well done. Provision should ...for the dweller in that de... to feed her higher sens... while doing the drudgery."

...ow, that side of it need not ...at present, for none of us ..., whatever work we may ..., but in building, we must ...possibility of other uses ...home." "Yes, when we sell ...trouble what we have put ..., as the real estate agent ...we may do, if we buy where ...to to."

* *

...of the big dry goods stores ...a sale of Dresden mar... which at once aroused the ... The rose-dotted one ...charming for the junior, and ...that in pale yellow primroses ... It should be plainly made— ..., with a kimono waist, ... and Dutch neck. Then ...pony one she should wear ...finest braid, bedecked with ...a big rose bow. The goods ...cotton and inexpensive. It ...made at home, too, by any

...Shower.

...chum, who is soon to be ...one of the latest "shower," ...her friends have deluged ...as happened to be upon ...'s Day, so that delectable ...was the color chosen ...settings and also for the ...which the gifts were made, ...all in writing. No, it ...bond shower, nor yet one ...except, perhaps, soup stocks. ...fact a "recipe shower." ...could be more appropriate ...bride-to-be? Tried and true ...a boon to the young home ...Each friend brought one, ...its real worth. Each recipe ...a green card and there was ...appropriately inscribed, to ...tied together for future prac... Such a shower could be ...appropriate setting for any ...of year, and would even be ...given the occasion of a wed...ding.

* *

...husband or your sweet— ...presented you with one of ... hats. They are to be ...him—in one of the Spring- ...storms, and they cost less ...you imagined an Easter bit ...could cost. They come in ...colors, too, and he will be ...support them without a dray ...messenger boy.

* *

...—Friday—that the style ...the talk upon the "Trans... of the Ugly Duckling." It ...is said to be extremely humorous and instructive as well. She will show the difference, not in dress itself, but in the manner of wearing the same dress.

* *

Fashion's Foibles.

Many of the new parasols are embroidered in beads, others are trimmed with motifs of lace, braid and embroidery.

The new dull-finished foulards in bright colors are very stunning, trimmed with plain satin, mousseline and heavy lace.

Fichus of tulle, edged with narrow tulle pleating, are worn with simple, short-waisted frocks of figured crepes and muslins.

Plain black hats for all occasions have bands of cerise satin around the brim or a panache of plumes in this color at the back.

FIRST TO LAND JOB.

That Is, Secretary of Suffragists Will Be Such, if She Is Chosen for School Board.

It is almost poetic justice which will make Miss Mary E. Foy, secretary of the Votes for Women Club, the first woman to be elected to public office during the year of the suffrage campaign.

Unless somebody drops the slate and breaks it, Miss Foy will today be elected a member of the school board of Nithsdale. The woefully ignorant may not know that Nithsdale is on the map. It is there, however, large as life, and has been since Annandale first broached the subject of joining the school districts of Los Angeles.

The dozen families residing on the sunny summit of San Rafael Heights scorned to send their two dozen children to the city schools. Miss Foy and her neighbors had built their own wonderful open-air schoolhouse, and a schoolhouse without children is not to be thought of. Wherefore they let Annandale go its way and made themselves a special and individualized country district.

Today they will elect their first school board, and Miss Foy has election staring her in the face. It is destiny for many reasons, one of them being that there is only one ticket in the field, and Miss Foy is upon it. The other two members are H. L. McNair and Charles W. Leffingwell. Even a dark horse would be too gallant to enter a race with a lady, so the election of the first California suffragist candidate is certain to be unanimous.

What the Nithsdale school lacks in size will be made up in quality. The building is the first open air model in America, and has been copied throughout the United States. Miss Foy is the mother of the idea, and it has been indorsed by school boards everywhere.

GET FUNDS FOR FUN.

Votes for Women Club Backs a Production of a Play by Bernard Shaw. Postage Stamps Cost Money.

Bernard Shaw has turned suffragist and has proved it by a play. He is "against the government," and Los Angeles women are so glad of it that some of them are going to play the play or have it played for them. To add insult to injury they have selected May 5 as the date of its production. May 5 is significant in suffrage annals because on that day the English Parliament has consented to hark to the militant suffragette.

The Votes for Women Club is backing the local production. The women will give a large suffrage theater party at which the first act of Shaw's "Getting Married" and all of his skit on "How the Vote Was Won" will be presented. The proceeds from the show will go into the campaign box.

The public will get the fun and the Votes for Women Club will get the funds. They need it for no end of purposes. Postage stamps alone are an item of consequence. For instance, they are mailing to every member of the Union League and also of the Jefferson Club a personal invitation to attend the welcoming mass meeting to Senators and Assemblymen at Symphony Hall, Blanchard building, next Monday night when the history of Amendment No. 8 will receive an official review.

These invitations are from women and therefore they contain a postscript. The afterthought suggests that the invitee become a member of the Votes for Women Club and that he indorse his proposal for membership by sending $1 as his annual dues to the club. Of course, the club will only run for six months, but it is just as well to pay up for a year as the suffragists do nothing by halves.

The ladies also inclosed a yellow circular which tells what eleven women and fourteen men think about political equality. Among the men are Israel Zangwill and William Howard Taft.

Miss Mary Foy will preside at the mass meeting which has been arranged by the Highland Park Political Equality Club for Saturday night at Masonic Hall, Avenue Fifty-seven and Pasadena avenue. She will be introduced by the president, Mrs. Carolyn I. Bond. Mrs. Lobingier and Supervisor Pridham will speak.

DREAM OF FAIR WOMEN.

The Art Committee of the State Federation of Women's Clubs is preparing a pageant of living pictures to present at the coming State convention next month at Long Beach. Mrs. Henderson Hayward, chairman of the Art Committee, has marshaled into line some forty or more of the fairest club members to represent these pictures. Some of the daughters, brothers and sons of club women will also be pressed into service. The pageant will consist of a series of twenty pictures representing the life of King Arthur from his birth to his death after the manner of the famous Abbey friese in the Boston Library. Just now the committee is busy choosing people to fit the characters of Sir Galahad, Guinevere, Elaine, Sir Launcelot, King Arthur, the three queens, and other characters in that fascinating tale. The pageant will be staged and arranged by Everett C. Maxwell, and Ada Marsh Chick, chairman of the Music Committee of the State Federation, will co-operate in arranging the musical part.

STYLE AND FASHION.

Talk to Women by Miss Linda Ross Wade at Hamburger's This Afternoon.

The "Difference Between Style and Fashion or the Transformation of the Ugly Duckling" will be the title of a lecture to be given this afternoon at 2 o'clock at Hamburger's by Miss Linda Ross Wade, fashion and style authority from New York.

The lecture will mark a new departure in Los Angeles. It will have nothing in it of the demonstrator, although Miss Wade will go through the majority of the stunts which the professional demonstrator usually does. There is a difference with Miss Wade, however. Miss Wade knows how to wear clothes and hats, not only how to put them on but also button them up the back.

This art of wearing what is exactly synchronous with your especial type of beauty is the secret of dressing well. Miss Wade will show the difference in wearing dresses. She will appear dressed in an expensive gown of the latest fashion, with a hat of beautiful design, and with her hair done in the favorite manner, but she will look a fright, so she says. Then she will retire for a moment and will appear with a different dress, but just as fashionable, with a different hat just as fancy and with her hair done in the way that brings out all that is in her ensemble, and she will look fine and peachy, which the French call chic.

Miss Wade says that her mission is to impress upon the American woman the proper manner of dressing in that high art with which the French are born. She says that the one thing the American woman must preserve is her individuality, and, to do this, she must study her self thoroughly and then dress accordingly to her style and not according to what is the fashion.

Miss Wade is said to remind one, in this, the hit of her long experience as a student of style and fashion, of Marie Dressler in her recent appearance in Los Angeles. Miss Wade's performance—for it really is a performance—is from the practical standpoint, however, and for practical results and not for amusement alone.

It is expected that a large body of ladies of Los Angeles will be present this afternoon at 2 o'clock, when the performance is to start. It is not necessary to state that the "Ladies Only" sign will hang outside the door.

Horrid Man.

NIGHTIE GIRLS SQUEAK; HE RUNS

NOCTURNAL THIEF STIRS UP A YOUNG LADIES SCHOOL.

Pupils in Evening Dress Weep in Corridors While Intrepid Teacher Advances Upon Intruder, Who Accepts the Better Part of Valor and Jumps From Window.

A well-dressed young burglar made things lively Wednesday night in the home department of the Girls' Collegiate School, No. 2636 South Hoover street, and for hours afterward that peaceful place was all aflutter.

The intruder was discovered by Miss Elsie Wyman when she went to her room in the dormitory about 10 o'clock. As she opened the door she was confronted by a furtive young man wearing a new brown hat. She didn't stop to gather other details about his appearance, but fled with shrieks. They summoned the other girls and also Miss Babson, one of the teachers.

Girls arrayed in nighties stood in the halls and cried hysterically while Miss Babson advanced boldly to the room, intent upon putting the burglar to rout.

The latter was evidently busy with plans for escape. Just as Miss Babson reached the door, the young woman heard a crash and they knew he had jumped through a window. Bravely then they entered the room, but he had gone.

The sash was up, but a screen had been in the window. When the burglar jumped, he knocked it out and it fell with him to the ground, about fifteen feet below. Footprints were in evidence, but nothing else.

The University Police Station was notified and a motorcycle officer was sent hurriedly to the scene, but he failed to find any clews. A hurried examination of jewel boxes and secret drawers showed that the burglar had not profited by his intrusion.

So everybody went back to bed.

BUYS RICH FURNITURE.

Interior Fitting Purchased for Addition to Local Hostelry—Some of It to Come From Europe.

The Alexandria Hotel Company yesterday closed a $175,000 contract through Barker Brothers Furniture Company with the Nelson-Matter Company and the Sligh Furniture Company of Grand Rapids for the furniture for the addition which is nearing completion.

This contract does not include the special or more elaborate suites. The furniture for these will be purchased in Europe through Barker Brothers, who will send D. L. Lattamore, their designer, to Europe for six months to select the articles needed.

The contract calls for the delivery of the furniture within four months and it will require the big factories at Grand Rapids to work overtime to complete it on time. R. G. Calder, representing the Nelson-Matter Furniture Company, and T. H. Camp, representing the Sligh Furniture Company, will leave this morning for Grand Rapids taking with them the detailed specifications of the furniture.

Perhaps the most expensive furniture ever brought to the Pacific Coast will adorn the Louis XVI suite on the third floor. It will be purchased in Paris and shipped here. It will be mahogany enameled with old ivory and will follow in its lines the French idea.

The imperial suite will be furnished in old English and the furniture for this will be purchased by Mr. Lattamore in London. The Sheraton suite will resemble the Chippendale furniture only along straighter lines. This will also be purchased abroad. The entire cost of the furnishings, draperies, etc., for the Alexandria annex will exceed $300,000.

NEARLY ELECTROCUTED.

Touching an iron table in the basement of the Armour Packing Company's plant, No. 115 Central avenue, resulted in Frank Yoriske, a laborer, being rendered unconscious by an electric current yesterday morning. One of the Edison Company's wires had broken in the street a few minutes before and the wet pavement and damp cellar made connection through his body with the table. The table, it is believed, was in contact with steam pipes. Yoriske was taken to the Receiving Hospital and revived. His home is at No. 1400 South San Pedro street.

Law Says Stop.

SHADY SCHOOL QUICKLY CLOSED.

GIRL PUPILS' CONFESSIONS SHOCK PARENTS.

Conductor of the Establishment Makes Admissions Which Are Followed by His Being Arrested and Placed Under Bonds Which It Is Believed He Can't Furnish.

Revelations similar to those which followed the trial of Evelyn See of the "Absolute Life" in Chicago resulted late yesterday afternoon with the arrest of Nelson Learned, 73 years old, No. 2017 Guirado street, Boyle Heights.

Accused by D. F. McLaughlin and Mrs. Virginia Heap of the Humane Society, and confronted with some of the young girls who were regular attendants at his "private school," Learned confessed. He was taken into the Police Court by McLaughlin and Detective Roberds, and arraigned on the most serious charge of this class. Police Judge Chambers, at the request of Humane Officer McLaughlin, set the bail at $5000, which it is not believed Learned will be able to furnish. Should Learned be convicted in the Superior Court—and McLaughlin stated yesterday that in view of his open confession he does not believe the charge will be contested—a term in the penitentiary faces Learned.

Under the pretense of conducting an advanced school for girls, which he guaranteed would advance the pupils more in five months than the public schools could in the same number of years, Learned secured about a dozen young girls. He opened his school about six months ago, and immediately the old man's victims stated, he began to touch upon delicate subjects in the course of the lessons.

He made the tuition $1.50 a week, and made the lessons very easy. The school grew rapidly until some of the older girls told their parents that they did not like the master. They were allowed to drop their studies and return to the public schools.

Though it became known in some parts of Boyle Heights that something was wrong in the "private school," the police did not learn of it until yesterday, when McLaughlin received an anonymous message stating that an investigation of the school affairs would be a benefit to the community.

McLaughlin and Mrs. Heap went immediately and learned the names of the pupils. They interviewed the girls during the noon recess and in the presence of their parents the little girls made confessions. To many of the parents the stories told by their daughters were shocking revelations, and something they had never suspected.

Learned was in similar trouble about ten years ago when he had a small school on South Hill street.

WATSON HEARING POSTPONED.

Justice Summerfield yesterday postponed the preliminary examination of John W. Watson, a money broker, on a charge of embezzlement until May 1, his attorneys protesting that they were not ready to proceed. Jesse L. Buckman, who was alleged by the officials to have been interested in crooked deals with Watson, denies that he has had any connection with the money shark. Buckman is at liberty under bail awaiting a hearing on a charge of having obtained money under false pretenses.

—If every man could know the spirit back of this New Tailoring Department for Men, at Bullock's—

—And the talent that is here to make men's suits.

Bullock's — Open at 9:30 — Close at 5:30 — Suprema Regnat Qualitas

—If every man could know the determination and earnestness with which rare skill is being directed towards "the satisfaction of every customer."

—And the splendid new Spring and Summer cloths that are ready.

---If every man could know this new Department of Men's Tailoring as it is

—and the styles and values it is creating!

—There isn't a man who is going to order his Easter Suit today who *would not order it at Bullock's.*

—And if every man did order his Easter Suit at Bullock's, it would be worse than if no man left an order today.

—For the satisfaction of Customers is an essential in the conduct of this department *and only as many orders for suits will be taken as can be turned out right.*

—Designers, cutters, coat makers and finishers of reputation are ready to give you that personal attention so necessary in making clothing of individuality for men—

—And today is the best day that is left for you to order *your* Easter Suit.

—We emphasize $25.00, $35.00 and $45.00 Suits for Men. Dept. Men's Tailoring. 3rd Floor.

DRINK HABIT ABSOLUTELY CURED IN 3 DAYS 945 S. Olive NEAL INSTITUTE 1855 Los Angeles

MULLEN & BLUETT CLOTHING CO.
Corner Broadway and Sixth Sts
THE QUALITY STORE.
Generous Credit

Women's $25 Suits
Samples of the very latest styles. Don't miss them..... $15
ORIGINAL SAMPLE SUIT CO.
326 1-2 S. Broadway, 2nd Floor.

Vollmer-Jantzen Co.
THE REAL CHINA STORE. CUT GLASS, ETC.
N. E. Cor. Seventh and Hill Sts

Money to Loan
on Approved Real Estate.
EQUITABLE SAVINGS BANK
First & Spring Sts.

HIGH GRADE PIANOS
Continually received in exchange on
APOLLO PLAYER PIANO
and sold at special bargain prices.
J. B. BROWN MUSIC CO.
643 SO. BROADWAY.

Mason & Hamlin Pianos
The Wiley B. Allen Co.
416-418 So. Broadway.

WONDERFUL
Best Furnace in the World, $25.00
Lighted from above. No going down to cellar.
Best Instantaneous Water Heater $12
SECTIONAL HEATING CO.
657 W. Washington

"The New Standard Encyclopedia"
is guaranteed to be new and complete. A University Society Consultation and Membership Certificate, entitling the holder to many benefits and privileges and good for three years, goes with each set. This certificate keeps the Encyclopedia up-to-date. Send postal to Times Encyclopedia Club

We Announce An Unusual Display of Young Men's Suits

These suits are of selected materials, and show all the newest novelties in brown, tan colors, blue and gray, in styles that have that distinctiveness only found in Desmond's clothes at

$20 to $30

They show a superiority of make and style, and excellence in fit. There is a perfect drape and hang that stamps them at once as being right. If the price does not suit your purse we have them at $12, $15 and $18. Also better grades at $35 and $40.

See Our Beautiful Window Display

DESMOND'S

Third and Spring Streets

Battle Stories of The Civil War.

The War Day by Day---Fifty Years Ago

A Series of Graphic Historical Sketches running through The Times under special arrangement with the Century Company.]

April 7, 1861—Fort Sumter Was Cut Off from Communication With the Land—The Romantic Story of Maj. Anderson's Messenger, Peter Hart.

Sergt. Peter Hart.

This imaginary portrait of Maj. Anderson's messenger is based on an incident in the siege of Fort Sumter.

FIFTY years ago today Gen. Beauregard, in command of the Confederate forces at Charleston, notified Maj. Robert Anderson, commander of the little garrison of sixty-five men in Fort Sumter, in the center of Charleston harbor, that no further communication would be permitted between the fort and the shore.

Anderson and his men had been in Sumter since December 26, when the flag was transferred by them to the island fort from Fort Moultrie, on Sullivan's Island, which was practically mainland.

Although not permitted to replenish the supplies of the rank and file of the garrison, Maj. Anderson—whose personal relations with the Confederate officers and officials at Charleston were cordial, as a result of old associations—was permitted to receive a daily mail on a little steamer that plied for the purpose and to send a personal messenger to the city to buy such small delicacies as could be obtained for the officers' table in the way of fruit and vegetables.

The messenger chosen for this rather important work—for Charleston's street crowds were hostile and excited, and an indiscreet man from the fort might start a riot among them at any time—was Peter Hart. He was an old sergeant, who had served with Maj. Anderson in the Mexican War, but who did not occupy the position of an enlisted man in the Fort Sumter garrison.

The presence of Hart at Fort Sumter was due, in fact, to an unusual and romantic circumstance. He had been added to the garrison through the determination and devotion of a woman—the wife of Maj. Anderson—when the whole power of the North could not have strengthened the place by a single man without bloodshed, and the whole power of the South was concentrated on preventing any addition of strength to the force in the fort.

"I Will Go, Madam."

The story of Peter Hart, in fact, is one of those charmingly human chapters that too infrequently illuminate the pages of the grim history of war. As condensed from an account by Mrs. Anderson, it is as follows:

When the wife of Maj. Anderson (a daughter of Gen. D. A. Clinch of Georgia) heard of the perilous position of her husband, she was very anxious that he should have a tried and faithful servant with him.

She was then in New York City and an invalid, but she resolved to take an old and tried sergeant, who had served her husband in the war with Mexico, into Fort Sumter. His name was Peter Hart, and she heard that he was somewhere in New York City.

After searching for him among all the Harts whose names were in the city directory, she found him connected with the police. At her request he called upon her, accompanied by his wife.

After telling him of Maj. Anderson's peril, she said: "I want you to go with me to Fort Sumter."

Hart looked toward his young wife, a warm-hearted Irish woman, for a moment, and then said: "I will go, madam."

"But I want you to stay with the major, too."

Hart looked inquiringly toward his Margaret, and replied: "I will go, madam."

"But, Margaret," said Mrs. Anderson, "what do you say?"

"Indeed, ma'am, Margaret's sorry she can't do as much for you as Peter can," was the wife's reply.

"When will you go, Hart?" asked Mrs. Anderson.

"Tonight, madam, if you wish."

"Tomorrow night at 6 o'clock I will be ready," said Mrs. Anderson.

Mrs. Anderson's Journey.

In spite of remonstrances of her physician, the devoted wife left New York on January 3, 1861, for Charleston, accompanied by Peter Hart in the character of a servant, ready at all times to do her bidding. None but her physician knew her destination.

They traveled without intermission, and arrived at Charleston late on Saturday night. She had neither eaten, drunk, nor slept during the journey, for she was absorbed with the subject of her errand.

From Wilmington to Charleston she was the only woman on the train. There, and at the hotel in Charleston, she continually heard her husband cursed and threatened.

She knew Gov. Pickens personally and the next morning she sought from him a permit for herself and Hart to go to Fort Sumter. He could not allow a man to be added to the garrison.

Regarding with scorn the suggestion that the addition of one man to a garrison of sixty-five, when thousands of armed men were in Charleston, could imperil the "sovereign State of South Carolina," Mrs. Anderson sent a message to the Governor, saying: "I shall take Hart with me, with or without a pass." Her message was repeated to the Governor and he gave a pass for Hart.

"My Glorious Wife!"

At 10 o'clock a.m. on January 6, accompanied by a few personal friends, Mrs. Anderson and Peter Hart went in a boat to Fort Sumter.

As she saw the banner over the fort she exclaimed: "The dear old flag!" and burst into tears. It was the first time emotion had conquered her will since she left New York.

As her friends carried her from the boat to the sallyport, her husband ran out, caught her in his arms and exclaimed in a vehement whisper: "My glorious wife!" and carried her into the fort.

"I have brought you Peter Hart," she said, "The children are well. I return tonight."

In her husband's quarters she took some refreshments. The tide served in the course of two hours and she returned to Charleston.

She had reinforced Fort Sumter with Peter Hart, a more efficient power at the right hand of Maj. Anderson at that critical moment than 100 soldiers would have been, for he was ever vigilant, keen, faithful, judicious and brave, and was the major's trusted friend on all occasions.

On a bed placed in the cars and accompanied by Maj. Anderson's brother the devoted wife started for New York that evening. She was insensible when she reached Washington. A friend carried her into Willard's Hotel.

Forty-eight hours afterward she started for New York, and there she was for a long time threatened with brain fever.

For tomorrow: Gov. Pickens of South Carolina receives notice that an attempt will be made to provision Sumter.

(Copyright, 1911, by Associated Literary Press.)

PECULIAR AFRICAN LAKE.

Varied Animal Life Found in Its Waters Suggest Different Origins for Its Existence.

The riddle of Lake Baikal, in Central Asia, is similar to that of Lake Tanganyika, in Central Africa. In both cases, says the Japan Advertiser, a large body of fresh water remote from the ocean contains organisms apparently marine. Both lakes, again, contain a very large number of species not found elsewhere. Lake Baikal contains numerous salmon and seals, as well as three species of herring. It also contains a few mollusca of apparently marine forms.

One of the most remarkable features of the lake, perhaps, is that, although it is frozen over for about five months in the year, the animal life is extremely abundant and varied. This may be partly accounted for perhaps by the existence of hot springs.

One of the latest attempts to answer the riddle of Lake Baikal is that of the Russian investigator, M. Berg. Of the thirty-three species of fish found in the lake he finds that fourteen are peculiar to it, while nineteen have a wide distribution in Siberia and Europe. Many of these peculiar species are without near relations anywhere. Of the mollusca 90 per cent. are peculiar.

M. Berg does not think the facts demand the hypothesis that the lake was once marine. He believes that it has always been fresh and that the fauna peculiar to it has had a twofold origin. A part has originated in the lake itself during the long ages of its existence, and the rest is a portion of the prehistoric fresh-water fauna of Siberia, which it has preserved.

Quick work on the part of Boston firemen subdued a threatening fire yesterday in the plant of the White-Smith Music Publishing Company. The loss is estimated at $50,000. Three or four girls who were on the fifth floor escaped over the roofs of the adjoining buildings.

A GIGANTIC

CLEAN SWEEP SALE

Of Men's Easter Wearing Apparel The Like of Which Has Never Been Known In This City

This Morning 9 O'clock Sharp

We place on sale the balance of the Hundley million-dollar stock and McCourt & Newport stocks at clean-sweep prices that will astonish you. The reason? 10 freight cars of merchandise are on the way and will arrive soon from our great salvage purchase of the big New York fire. We must have room for these great stocks. Prices are no longer an object—room is what we want. We are determined to make this sale stand out from all others as the greatest money-saving opportunity. A surprise at every turn. Every purchase a bargain. Come tomorrow. Every day you miss this sale means money lost. Don't fail to come. Be early if possible, but you can't miss getting bargain whenever you come. These values will bring crowds. They shout economy. Low prices the big attraction. Sale Opens 9 a.m.

We are the largest buyers of bankrupt and salvage stocks in the world.

Easter Furnishings

Balb. Underwear—Pink and gray ribbed; regular values to 75c and $1.00. Salvage price.....29c

$3.00 Silk Underwear; all colors; beautiful garments. Salvage sale price.....95c

This is an extraordinary bargain.

50c President-like and Police Suspenders. Heavy cushion web. Sale price.....19c

$1.50 Men's and Ladies' Sweater Coats. Plain gray and trimmed. Big pearl buttons. Salvage sale price.....55c

200 dozen fine derby-ribbed Underwear. All colors. Values $1.00. Each.....37c

100 dozen Dress and Golf Shirts. Values to $2.00. Slightly mussed. While they last.....45c

1000 pairs of Knothe Silk Suspenders. Some with silver buckles. $3.00 values; pair.....69c

1500 dozen Pinproof Silk Ties; a rainbow of colors. Values to 75c. While they last.....23c

Dr. Deimel's Flaxall and Irish Linen Mesh Underwear; always $3.25; clean-sweep price.....$2.50

$3.00 Suitcases, all steel and brass trimmed. Salvage price.....$1.45

$6.00 Leather Suitcases—a really good case. Salvage price.....$2.35

Easter Hats / To Fit All Heads: $3.00 values. Salvage price....98c; $4.00 values. Salvage price..$1.35; $5.00 values. Salvage price..$1.85; $6.00 values. Salvage price..$2.25

These are all well-known makes.

We can show you more than fifty different styles. A big portion of them just out this season. The rest of them are staple styles that never grow old. All colors.

Easter Clothing

Styles that will appeal to the best dressed men, and compare favorably in all respects with tailor-made suits selling at $50 to $60. Large variety of patterns in the best new weaves and colorings. We can fit almost any man. Elegant blues and blacks. Sizes 32 to 50.

Suits, Overcoats and Cravenettes; $15 values. Salvage price.....$4.95

Values to $20.00. Suits, Overcoats and Cravenettes. Salvage price.....$7.45

Values to $30. Beautiful Suits, Overcoats and Cravenettes. Salvage price.....$11.85

Values to $40. Hand-tailored Suits and Overcoats. Salvage price.....$14.85

Values to $60. The best Suits, Overcoats and Cravenettes in the world.....$16.85

300 Odd Coats; al kinds from broken suits. Salvage price, $2.45; Odd Vests, values to $2.50, 25c.

Boys' Clothing For Easter

Sensational Values, Big Variety, that will be eagerly welcomed by the mothers. Come early.

$2.50 is the Salvage price for $5.00 Suits.

$3.00 is the Salvage price for $6.00 Suits.

$3.45 is the Salvage price for $8.00 Suits.

$4.10 is the Salvage price for $10.00 Suits.

$4.65 is the Salvage price for $12.00 Suits.

Nothing better made in Boys' Clothing than these Suits. Some with 2 pairs of pants. CAPS FREE.

Pants For Easter

33c That's the Salvage price for choice of 5000 pairs Boys' Pants; values to $2.00. All sizes.

95c is the Salvage price of 1500 men's work pants, the best work pants in the world. All sizes.

$1.65 is the Salvage price for pants worth up to $4.00. All sizes.

$2.35 buys fine Wool or Worsted Pants; good enough for a millionaire; $6.00 values.

$2.95 is the Salvage price of 500 pairs of Pants; beautiful $7.00 values. All sizes.

About 300 pairs of the well known Paragon Pants, the finest in the world, at $3.45 and $3.95. Values $8 to $12.

Shoes For Men and Women

All the new effects for spring; every conceivable style, made by manufacturers whose names rank high among those who specialize all that is new and best.

SHOES TO FIT ALL FEET

$2.50 Shoes. Salvage Price.....98c

$3.00 Shoes. Salvage Price.....$1.25

$4.00 Shoes. Salvage Price.....$1.59

$5.00 Shoes. Salvage Price.....$1.98

$6.00 Shoes. Salvage Price.....$2.35

High boots, mining and hunting boots at the same big reductions.

BOYS SHOES, GIRL SHOES, BABY SHOES.

The Great American Salvage Co.

132-134 South Spring Street

In Building formerly occupied by Tufts-Lyon Arms Co.

"CHARGE OF THE LIGHT BRIGADE."

ALFRED TENNYSON.

Half a league, half a league,
Half a league onward,
All in the valley of Death
Rode the six hundred.
"Forward, the Light Brigade!
Charge for the guns!" he said;
Into the valley of Death
Rode the six hundred.

"Forward, the Light Brigade!"
Was there a man dismayed?
Not though the soldier knew
Some one had blundered!
Their's not to make reply;
Their's not to reason why,
Their's but to do and die;
Into the valley of Death
Rode the six hundred.

Cannon to right of them,
Cannon to left of them,
Cannon in front of them
Volleyed and thundered;
Stormed at with shot and shell,
Boldly they rode and well,
Into the jaws of death,
Into the mouth of hell
Rode the six hundred.

Flashed all their sabers bare,
Flashed as they turned in air,
Sabering the gunners there,
Charging an army, while
All the world wondered!

Plunged in the battery smoke,
Right through the line they broke;
Cossack and Russian
Reeled from the saber stroke
Shattered and sundered.
Then they rode back, but not—
Not the six hundred.

Cannon to right of them,
Cannon to left of them,
Cannon behind them
Volleyed and thundered;
Stormed at with shot and shell,
While horse and hero fell,
They that had fought so well
Came through the jaws of death
Back from the mouth of hell,
All that was left of them—
Left of six hundred.

When can their glory fade?
O, the wild charge they made!
All the world wondered.
Honor the charge they made!
Honor the Light Brigade—
Noble six hundred!

Everyone is more or less familiar with Tennyson's famous poem "The Charge of the Light Brigade," and the incident that called out its writing. In the English language there is no more beautiful tribute to the valor of the soldier than in these lines penned by the late poet laureate of England.

The battle of Balaklava was fought on October 25, 1854. The excitement over the Crimean War in England at the time was intense. On October 10 the English papers were full of particulars of the battle of the Alma. At the time Tennyson wrote a song entitled "The Alma River," which Mrs. Tennyson set to music.

In November Tennyson received a communication from an unknown friend, giving an account of the charge of the Heavy Brigade at Balaklava, and how the Scots Grays and the Inniskillengers flung themselves against the solid Russian column. The writer said "Our ears were frenzied by the incessant and monotonous cannonade going on for days together." On December 2, 1854, Tennyson wrote the "Charge of the Light Brigade" in a few minutes, and it was published in the Examiner on December 9, after reading the description in the Times in which occurred the words "some one had blundered."

On August 6, 1855, "The Balaklava Charge," with the following preface, was forwarded to John Forster to be printed on a fly-leaf for the Crimean soldiers.

"August 8, 1855. Having heard that the brave soldiers before Sebastopol, whom I am proud to call my countrymen, have a liking for my ballad on 'The Charge of the Light Brigade' at Balaklava, I have ordered a thousand copies of it printed for them. No writing of mine can add to the glory they have acquired in the Crimea, but if what I have heard be true, they will not be displeased to receive these copies from me, and to know that those who remained at home love and honor them."

On one of the anniversaries of the Balaklava charge, a banquet was given in London, and Tennyson was pressed to attend. Being unable to do so, he sent the following letter to the chairman of the committee:

"Sir: I cannot attend your banquet, but I inclose £5 to defray some of the expenses or to be distributed as you may think fit, among the most indigent of the survivors of that glorious charge. A blunder it may have been, but one for which England should be grateful, having thereby learned that her soldiers are the most honest and most obedient under the sun. I will drink a cup of wine on the 25th to the health and long life of all your fine fellows; and, thanking yourself and your comrades for the cordial invitation sent me, I pray you all to believe me, now and ever, your admiring fellow-countryman. A. TENNYSON."

Tennyson intended to write a poem on the soldiers' battle of Inkerman, but only got as far as the first line, "Strong eight thousand of Inkerman."

The charge of the Light Brigade did nothing toward deciding the battle of Balaklava, or toward hastening the capture of Sebastopol. Yet, thanks the Tennyson's poem, and to humanity's love for deeds of reckless bravery, that charge is remembered today by millions of people who have forgotten every other event in the Crimean War.

Lord Tennyson and time have sanctified the "blunder" and not withstanding the folly of the act and the awful wastage of human blood, the charge of the "Light Brigade" stands unparalleled as an exhibition of soldierly discipline and daring.

MUCK-RAKERS SCORED.

Corporations Are Declared by Chancellor Day to Be Working Directly in Interest of the People.

There is nothing in this land that is working so directly in the interest of the people as the corporations which the demagogues and muck-rakers are cursing as "the interests." No other power of man could have brought out of the earth its iron for steel, or its coal for fuel and manufacture, or its oil, or sent out into all parts of the country transportation to bring the products of mines and meadows to the homes of the populace. There is no financial form so safe for investment in which a man may make sure of conveying his property to coming generations of his family with safety. The man who tries to overthrow these great forms of business has not grasped the magnitude of his times. The man who muck-rakes the ignorant and excitable into feelings of hostility to them is the most dangerous foe of his country and should be expatriated—he and his yellow rake with him.

Our people should study the new forces of their new times and the men who are moving forward with them. If our courts could be assembled before them, if they could look into the faces of our railway presidents, from the Boston and Maine on the East to the Southern Pacific on the west; if they could see the men at the head of the great industrial corporations and the banks of the country, they would turn back to their own callings and say: to the jungle whence they came with the muck-rakers! I believe in the men who are building our country.—[Chancellor Day, in Leslie's.

LISSNER WOULD FLY KITE.

(Continued from First Page.)

this bold declaration Gov. Johnson became the Legislature and wrote all La Follette and Pinchot theories and policies into law, even to the recall of the judiciary, which Works pronounced "reform run mad."

As an evidence that California has drawn nothing but first-class tickets in the La Follette political lottery, Works was named by the Wisconsin radical yesterday as his choice as chairman of the Senate's new committee to investigate the Lorimer election. That is his first chance to recognize California's radicalism.

California's support is needed in the Republican national convention next year to nominate La Follette. It is conceded the contest will be between Taft and La Follette, and it is the aim of Lissner and Johnson to deliver California's solid delegation to his Wisconsin idol.

To do this the primary election law has been left so that the delegates to this convention will be named by the county convention delegates chosen last August. Lissner not taking any chances on another primary to hold his power over the delegation. These county delegates elect delegates to a State convention, which will choose the national delegates. Had the primary law which just passed the Legislature made provision for another primary before the convention, as Senator Wright proposed, Lissner's power could have been broken and the State could send a Taft delegation.

It is asserted that Lissner will be a candidate for national chairman only in the event La Follette wins. His chief recommendation for the executive position is his success in California. That success has been because of his genius for organization, and not because of his personal popularity. If he depended on the latter he would never start. But he happens right now to have become a big man in the insurgent mind and, not wanting any other office, has been received joyously as a probable chairman.

Johnson's candidacy for vice-president, if it has reached such a dignity, also is a part of the tail of the La Follette kite. It is asserted that Lissner is to visit Washington and confer with the insurgents now attending the extra session of Congress and join them in plans for capturing the entire West. One of those plans is the nomination of Johnson.

PLASTER CAST RESTORATIONS.

Ingenious Methods for Preserving the Forms of Ancient People and Animals in Italian Excavations.

One sensational report tells of the recent finding of a bejeweled, petrified maiden in the lava ideposits of Pompeii and Herculaneum. Truth about these Pompeiian "petrified" folks is very strange, but even more scientific than strange. Years ago the governor appointed by the Italian government to control the excavation of Pompeii discovered that the forms of people and animals buried on the lavaI ashes of Pompeii were only hollow shells. So when the next one was discovered, what does he do but cut a small opening into the top of the hollow shell and blow or suck all the old mortal dust out of it with a bellows arrangement. The governor then simply filled the hollow shell with wet plaster of Paris about the consistency of cream. After a few hours the plaster had perfectly set and there was revealed a death cast and mask almost as good as some taken in plaster today from the faces of our distinguished dead.

Many forms of departed citizens of years ago have been reproduced and restored, and as well ghostly plaster dogs, cats and rats of the same time now exhibit themselves in the museums. Perhaps the most remarkable restorations of this kind were beautiful and perfect casts of branches of peach and cherry trees which show in plaster the branches, fruit, aye, even some of the leaves in cast perfection. These fruits, it is said, place the date of destruction in November instead of August, as was so long reckoned from Pliny's and other accounts.

There have been lately unearthed deep down from the Capitoline and Quirinal hills in Rome startling and fascinating evidences of the origin of European architecture in the form crematory urns made of dressed and fashioned in the shape of houses of Rome nearly 3000 years These ancient Latins practiced u sal cremation, and, to make the feel more at home, buried the little baked clay house a foot and shaped a little like the house and the dead persons.—[New York

A Splendid Opportunity

To get into a strong and conservative building and loan company at the same price and on the same terms as the organizers and directors have paid.

Western Building & Investment Co.

offers you this

opportunity for a short time, and in asking you to buy its stock at par, it is giving you a chance to become a stockholder in what is destined to be one of the strongest financial institutions on the Coast.

Its Officers and Directors are:

M. P. SNYDER,
President California Savings Bank of Los Angeles.
W. A. BONYNGE,
President Commercial National Bank of Los Angeles.
G. A. DAVIDSON,
President Southern Trust & Savings Bank of San Diego and many years auditor and paymaster of the Santa Fe Railroad.
JOHN W. VAUGHN,
Treasurer Occidental Life Insurance Co.
HON. WILL D. STEPHENS,
United States Congressman.
LEWIS W. ANDREWS,
Attorney.
PROF. JAS. A. FOSHAY,
Supreme President Fraternal Brotherhood and former Superintendent of Public Schools of Los Angeles.
FRANK R. STRONG,
Firm Strong & Dickinson.
ALFRED E. GWYNN,
Firm The Alfred E. Gwynn Co., Builders.
FRANK R. STRONG, President.
M. P. SNYDER, Vice-President.
ALFRED E. GWYNN, General Manager.
GEORGE W. DICKINSON, Secretary.

No commissions are paid for the sale of stock, and no salaries are paid to the Officers and Directors of the Company who are giving their valuable time for the purpose of building up a strong and profitable business Corporation.

If its Officers and Directors appeal to you as men to be trusted in the management of its affairs, and if you would like to become a stockholder in such a corporation, you are requested to call at the offices of the Company and make full investigation.

Stock may be bought now at $1.00 per share for all cash, or 10 per cent. down and 10 per cent. per month.

Strong & Dickinson, Selling Agents
147 So. Broadway
Phones 60195 Main 1277

Descriptive pamphlets on application.

Alfred E. Gwynn, General Manager
303 W. SECOND STREET
Phones 60195 Main 4927

Traffic Record.

THRONG TRAINS EAST AND WEST.

ALMOST ALL-YEAR-'ROUND RUSH BY RAIL LINES.

Schedules for Reduced Rates for Passenger Fares Both Ways Over Transcontinental Roads Announced for Various Occasions and Gatherings.

Indications point to a tremendous passenger traffic to and from Los Angeles on all of the transcontinental railroad lines centering on the Pacific Coast, this coming summer. In former years traffic moved in widely separated intervals. Now there is something special doing in the way of reduced rates practically all the year around.

Eastbound trains are now running at full capacity carrying winter tourists "back East," while the westbound trains are bringing thousands of colonists here on the thirty-day one-way colonist rate expiring next Monday. Then will start another movement in both directions, one based on the round-trip rates to the East from Los Angeles and the other on similar rates from Los Angeles to the East.

With the promulgation yesterday of reduced rates from local territory, including stations in California, Nevada, Arizona and New Mexico, by the Santa Fe Railroad to Los Angeles, practically all of the reduced rates for the summer have been announced.

The transcontinental lines are united on through rates "back East," on sale May 10, 17, 18, 19, 22, 23, 24, 25, 27, 28, 29, 31; June 1, 2, 5, 6, 7, 8, 9, 10, 14, 15, 16, 17, 28, 29, 30; July 1, 2, 3, 4, 5, 6, 19, 20, 26, 27, 28; August 3, 4, 5, 14, 15, 16, 17, 21, 22, 23, 28, 29, 30; September 1, 2, 3, 4, 6, 7.

The rate for the round trip is $60 to Kansas City and other points on the Missouri River; Baltimore, $107.50; Boston, $110.50; Chicago, $72.50; Denver, $55; Dallas, $60; Duluth, $79.50; Houston, Tex., $60; Memphis, $70; Minneapolis, $72.50; Montreal, $108.50; Pueblo, $55; Philadelphia, $108.50; Portland, Me., $113.50; Quebec, $116.50; St. Louis, $70; Toronto, $95.70; Washington, D. C., $117.50. Reduced rates in the same proportion apply to all other parts of the country. Besides special rates are made for the Christian Endeavor Convention, the Elks, the General Assembly of the Presbyterian Church, which will meet in Atlantic City at different times in June and July; the Dry Farming Congress at Colorado Springs in October; the German Baptist convention in St. Joseph next month; the Grand Army encampment in Rochester in August; the Knights of Columbus in Detroit in August; the Shriners in Rochester in July; the Royal Arcanum in Minneapolis; and a number of other conventions.

The summer tourist fares from the East to Los Angeles are on practically the same basis, and will be on sale every day from June 1 to September 30, with a final return limit October 31. Stopovers will be allowed at all points within the final return limit. The rates are slightly lower than the rates noted for the reverse journey from Los Angeles to the East. Special rates have been made for a number of conventions on the Pacific Coast, including the Electrical Supply Jobbers at Del Monte this month, the American Library Association at Pasadena next month, the Rose Festival at Portland in June; the International Sunday-school Association in San Francisco in June; the American Medical Association in Los Angeles in June; the Christian Endeavor convention in Portland in July; and the National Educational Association in San Francisco in July.

A new feature of the round-trip rates to and from the East, is the including of a boat journey on the Pacific in the price of the ticket. This arrangement is individual with the various railroad lines centering on the Pacific Coast and includes such steamships as the Yale and Harvard of the Pacific Navigation Company, the boats of the Pacific Coast Steamship Company, and the San Francisco & Portland Steamship Company.

The Santa Fe railroad has announced reduced rates from stations in California, Arizona, Nevada and New Mexico to Los Angeles, Catalina Island, Long Beach, San Diego, San Francisco and Santa Barbara, effective May 1 to September 30. These rates are slightly in excess of the regular one way for the round trip. The summer reduced rate of $25 from Los Angeles to the Grand Canyon will go into effect May 15, and the $4 round-trip rate from Los Angeles to San Diego, June 7.

The reduced summer tourist rates on the Salt Lake railroad from Utah and Nevada will be in effect from Searchlight, Nev., and intermediate points to Los Angeles, May 1, from Salt Lake and other Nevada points May 10, and from points in Utah, May 12.

Practically the same rates and conditions apply to the rates made by the Southern Pacific from points west of El Paso and including destination at Santa Barbara, beach and summer resorts near Los Angeles, Del Monte, Lake Tahoe, Klamath Lakes, Yellowstone Park and the Yosemite Valley.

Last Rush of Tourists.

Preparations have been completed for the final rush of colonists traveling on the one-way colonist rates from the East to Los Angeles. Next Monday will be the final date of sale for the tickets. Railroad officials here are already receiving notice from their eastern connections of extra sleeping cars and coaches provided to take care of the closing rush. Railroad officials estimate the total number that will be moved under the rates at 40,-

Hotel Man Honored.

Frank M. Cummings, who is to take charge of a hotel at Santa Cruz, May 1, received an unusual recognition from members of the Los Angeles Traffic Association. A letter addressed to the proprietor of the hotel commending Mr. Cummings and pledging their support to him in his management of the hotel was signed by members of the traffic association. Mr. Cummings is now representing the St. Francis Hotel at San Francisco in Los Angeles.

Veterans by Boat.

The Harvard, one of the steamers operated by the Pacific Navigation Company, has been chartered to carry the United State-Spanish War veterans to the seventh annual encampment of the organization to be held at Coronado Beach, June 26, 27 and 28. The Harvard will leave San Francisco June 24, carrying the northern contingent, arriving at San Pedro Sunday evening, June 25, where the delegates from the southern part of the state will board the big ship.

New Passenger Officials.

General Passenger Agent Peck of the Salt Lake, has announced the appointment of several new officials. W. A. Worth, formerly chief clerk for the General Passenger Association at St.

clerk for the C. M. Gleas of the Rio Company to passenger ag Lake at San has been agent at the the company Edsall succee

Harbo

The State announced by Angeles begin cases brought bor Commissi Pacific and will be heard

REBAT

SANTA FE IN

Judge Well That He Is His Own D the Decisi Over Carlon

Charges of the Grand Ca Company again road fell flat Wellborn of t trict Court he was faulty.

The attorney day over the est freight ra carload to Sou while the tariff $3.50 per ton.

The price for would be the sa there is a leg the snag the to get over.

The indictme railroad had no the freight for The first act of torneys' was t sheet of the ma approved by the Commission.

The counsel f jected on the nothing about ca provided for freight on the

Judge Wellbor a sufficient diffe ing against the evidence. The p ecution's case nothing remains Attorney to do dismissal of the find authority fo to the United

The magistrate plain that he w by his own discr decision. He rel the same questi on by the United of Appeals in a diction and that to overrule the court.

The government discredit the offic decisions of an o other jurisdictions that he was bound them.

The Santa Fe victed of a simi fined $330,000. The ruled on appeal a review of this ca and tonnage questi It will be impos ernment to take toward prosecuting has been tried on ments which were indictments would of the statute of li ing.

Eyes

SPREAD L FOR

SUPERVISORS TO BUY PR

Land Which It Is quire for the Coun Three Streets and tice and Garage A in the Square.

This county will p er of seven more lo High, Buena Vista within thirty days. Supervisors yesterd vertise to purchase $260,000.

The owners had to sell the lots for lieved that they wi reduction. The Bu the string to the pr owners shall bid at lot at Yale and Alp was originally purc tention: Home site, put up at public auc

If the deal is carri planned, the county of a block 200x244 three streets. The Hall of Justice and t are now located with

The purchases of th the officials an oppo vision of the jail sy been considered some

That the present q prisoners are not suit opinion of the Sheri visors. They intend of the old buildings, acquired by the purc into a matron's de would be segregate matron of the priso

The manner of han patients would be would no longer be County Hospital, but a structure near the ing would be so fitte ravings could not be It is calculated that them would be more would not have to be and forth through th planned to have a s in the same building the cells.

The officials also pla small stockade in wh er may be permitted t cise each day, instead dark cells where the penetrate.

The property is kno Stephens tract. Lot the State Loan and T pany; lots 2, 3, and 4 Johnson; lots 8 and Realty Company, and which is No. 322 Buena

The deal is being Hunter and Camfield

Traffic Record.

THRONG TRAINS EAST AND WEST.

ALMOST ALL-YEAR-ROUND RUSH BY RAIL LINES.

Schedules for Reduced Rates for Passenger Fares Both Ways Over Transcontinental Roads Announced for Various Occasions and Gatherings.

Indications point to a tremendous passenger traffic to and from Los Angeles on all of the transcontinental railroad lines centering on the Pacific Coast, this coming summer. In former years traffic moved in widely separated intervals. Now there is something special doing in the way of reduced rates practically all the year around.

Eastbound trains are now running at full capacity carrying winter tourists "back East," while the westbound trains are bringing thousands of colonists here on the thirty-day one-way colonist rate expiring next Monday. This will start another movement in both directions, one based on the round-trip rates to the East from Los Angeles and the other on similar rates from Los Angeles to the East.

With the promulgation yesterday of reduced rates from local territory, including stations in California, Nevada, Arizona and New Mexico, by the Santa Fe Railroad to Los Angeles, practically all of the reduced rates for the summer have been announced.

The transcontinental lines are united on through rates "back East," on sale daily 16, 17, 18, 19, 22, 23, 24, 25, 27, 28, 30; June 1, 2, 5, 6, 7, 8, 9, 10, 14, 15, 16, 17, 28, 29, 30; July 1, 2, 3, 4, 5, 6, 19, 26, 27, 28; August 3, 4, 5, 14, 15, 16, 21, 22, 23, 28, 29, 30; September 1, 2, 4, 5.

The rate for the round-trip is $60 to Kansas City and other points on the Missouri River; Baltimore, $107.50; Buffalo, $110.50; Chicago, $72.50; Denver, $60; Dallas, $60; Duluth, $70.50; Houston, Tex., $60; Memphis, $70, Minneapolis, $72.50; Montreal, $108.50; Pueblo, $60; Philadelphia, $108.50; Portland, Me., $113.50; Quebec, $116.50; St. Louis, $70; Toronto, $95.70; Washington, D. C., $107.50. Reduced rates in the same proportion apply to all other parts of the country. Besides special rates are made to the Christian Endeavor Convention, the Elks, the General Assembly of the Presbyterian Church, which will meet in Atlantic City at different times in June and July; the Dry Farming Congress at Colorado Springs in October; the German Baptist convention in St. Joseph next month; the Grand Army encampment in Rochester in August; the Knights of Columbus in Detroit in August; the Shriners in Rochester in July; the Royal Arcanum in Minneapolis; and a number of other conventions.

The summer tourist fares from the East to Los Angeles are on practically the same basis, and will be on sale every day from June 1 to September 30, with a final return limit October 31. Stopovers will be allowed at all points within the final return limit. The rates will be slightly lower than the rates quoted for the reverse journey from Los Angeles to the East. Special rates have been made for a number of conventions for the Pacific Coast, including the Electrical Supply Jobbers at Del Monte this month, the American Library Association at Pasadena next month, the Rose Festival at Portland in June; the International Sunday-school Association in San Francisco in June; the American Medical Association in Los Angeles in June; the Christian Endeavor convention in Portland in July; and the National Educational Association in San Francisco in July.

A new feature of the round-trip rates to and from the East, is the inclusion of a boat journey on the Pacific in the price of the ticket. This arrangement is individual with the various railroad lines centering on the Pacific Coast and includes such steamships as the Yale and Harvard of the Pacific Navigation Company, the boats of the Pacific Coast Steamship Company, and the San Francisco & Portland Steamship Company.

The Santa Fe railroad has announced reduced rates from stations in California, Arizona, Nevada and New Mexico to Los Angeles, Catalina Island, Long Beach, San Diego, San Francisco and Santa Barbara, effective May 1 to September 30. These rates are slightly in excess of the regular one way for the round trip. The former reduced rate of $25 from Los Angeles to the Grand Canyon will go into effect May 15, and the $4 round-trip rate from Los Angeles to San Diego, June 7.

The reduced summer tourist rates on the Salt Lake railroad from Utah and Nevada will be in effect from Searchlight, Nev., and intermediate points to Los Angeles, May 1, from Salt Lake and other Nevada points May 10, and from points in Utah, May 12.

Practically the same rates and conditions apply to the rates made by the Southern Pacific from points west of Ogden and including destination at Santa Barbara, beach and summer resorts near Los Angeles, Del Monte, Lake Tahoe, Klamath Lakes, Yellowstone Park and the Yosemite Valley.

Last Rush of Tourists.

Preparations have been completed for the final rush of colonists traveling on the one-way colonist rates from the East to Los Angeles. Next Monday is the final date of sale for the rate. Railroad officials here are already receiving notice from their connections of extra sleeping cars and coaches provided to take care of the closing rush. Railroad officials estimate the total number that will be moved under the rates at 40,-

Hotel Man Honored.

Frank M. Cummings, who is to take charge of a hotel at Santa Cruz, May 1, received an unusual recognition from members of the Los Angeles Commercial Association. A letter addressed to the proprietor of the hotel regarding Mr. Cummings and pledging support to him in his management of the hotel was signed by members of the traffic association. Mr. Cummings is now representing the St. Francis Hotel at San Francisco in Los Angeles.

Veterans by Boat.

The Harvard, one of the steamers owned by the Pacific Navigation Company, has been chartered to carry the United State-Spanish War veterans to the seventh annual encampment of the organization to be held at Del Monte beach, June 26, 27 and 28. The Harvard will leave San Francisco June 24, carrying the northern delegation, arriving at San Pedro Sunday, June 25, where the delegation from the southern part of the state will board the big ship.

New Passenger Officials.

General Passenger Agent Peck of the Santa Fe has announced the appointment of several new officials. W. A. Deverell, formerly chief clerk for the general passenger agent, succeeds C. M. Gleasmer, who has left the service of the Riverside Portland Cement Company to take the position of city passenger and freight agent of the Salt Lake at Santa Ana. H. M. Hellyer has been appointed city passenger agent at the recently opened office of the company at Ocean Park. G. W. Edsall succeeds Hellyer at Long Beach.

Harbor Rate Hearings.

The State Railroad Commission has announced hearings to be held in Los Angeles beginning May 18. The two cases brought by the Los Angeles Harbor Commission against the Southern Pacific and the Salt Lake Railroads will be heard.

Knocked.

REBATES CHARGE HELD FAULTY.

SANTA FE WINS IN CASE OF INDICTMENTS.

Judge Wellborn Makes It Plain That He Is Not Guided Solely by His Own Discretion in Reaching the Decision—Long Argument Over Carload and Ton Rates.

Charges of having given rebates to the Grand Canyon Lime & Cement Company against the Santa Fe Railroad fell flat yesterday when Judge Wellborn of the United States District Court held that the indictment was faulty.

The attorneys argued more than a day over the allegation that the lowest freight rate on lime is $70 per carload to Southern California points, while the tariff sheets show that it is $3.50 per ton.

The price for transporting the lime would be the same on either basis, but there is a legal technicality which is the snag the prosecution was unable to get over.

The indictment charged that the railroad had no legal right to carry the freight for less than $70 a car. The first act of the government attorneys was to introduce the tariff sheets of the railroad, which had been approved by the Interstate Commerce Commission.

The counsel for the Santa Fe objected on the ground that it said nothing about carload lots and that it provided for the computation of freight on the ton basis.

Judge Wellborn held that there was a sufficient difference to warrant ruling against the introduction of the evidence. The backbone of the prosecution's case was thus broken and nothing remains for the United States Attorney to do but to move for a dismissal of the action, unless he can find authority for an appeal directly to the United States Supreme Court.

The magistrate, however, made it plain that he was not guided solely by his own discretion in reaching his decision. He reiterated the fact that the same question had been passed on by the United States Circuit Court of Appeals in a case from this jurisdiction and that he was without power to overrule the findings of the higher court.

The government attorneys sought to discredit the effect of this opinion by decisions of an opposite import from other jurisdictions, but the judge held that he was bound to take no notice of them.

The Santa Fe was formerly convicted of a similar offense and was fined $330,000. The decision was overruled on appeal and it was in the review of this case that the carlot and tonnage question was dealt with.

It will be impossible for the government to take any further steps toward prosecuting the railroad as it has been tried on all of the indictments which were returned and new indictments would be void on account of the statute of limitations intervening.

Eyes on It.

SPREAD LIKELY FOR THE JAIL.

SUPERVISORS TO ADVERTISE TO BUY PROPERTY.

Land Which It Is Proposed to Acquire for the County Is Bounded by Three Streets and the Hall of Justice and Garage Are Located Within the Square.

This county will probably be the owner of seven more lots located on New High, Buena Vista and Temple streets within thirty days. The Board of Supervisors yesterday decided to advertise to purchase the property for $260,000.

The owners had previously offered to sell the lots for $265,000. It is believed that they will meet the $5000 reduction. The Supervisors attached the string to the proposition that the owners shall bid at least $25,000 for the lot at Yale and Alpine streets, which was originally purchased for a Detention Home site, and which will be put up at public auction.

If the deal is carried through as now planned, the county will be the owner of a block 200x244 feet, bounded by three streets. The County Jail, the Hall of Justice and the County Garage are now located within the square.

The purchase of the lots would give the officials an opportunity for a revision of the jail system, which has been considered some time.

That the present quarters of women prisoners are not suitable has been the opinion of the Sheriff and the Supervisors. They intend to remodel one of the old buildings, which would be acquired by the purchase and make it into a matron's department, which would be segregated from the remainder of the prisoners.

The manner of handling the insane patients would be simplified. They would no longer be detained at the County Hospital, but would be kept in a structure near the jail. The building would be so fitted up that their ravings could not become a nuisance. It is calculated that the treatment of them would be more humane, as they would not have to be transported back and forth through the streets. It is planned to have a small court-room in the same building which contains the cells.

The officials also plan to construct a small stockade in which each prisoner may be permitted to get some exercise each day, instead of being kept in dark cells where the sunlight cannot penetrate.

The property is known as the D. G. Stephens tract. Lot 1 is owned by the State Loan and Investment Company; lots 2, 3, and 4 by Gertrude B. Johnson; lots 8 and 9 by the Adloff Realty Company, and part of lot 7, which is No. 322 Buena Vista street. The deal is being negotiated by Hunter and Camfield and the R. A.

Wood Bros.
Good Clothes
343 South Spring Street

The Sort of Clothes All Men Appreciate

The Wood Bros. thought in clothes-buying is to select such styles and fabrics as men of good taste desire.

—not freakish extremes, but distinctive, progressive clothes that bear the conspicuous evidence of masterful tailoring,

—not mere show clothes, in which wily attractiveness may hide a multitude of tailoring and quality weaknesses,

—but clothes that are all they look, and more;

—clothes that are conscientiously built, inside and out, through and through;

—clothes that are made from fabrics of honest quality—fabrics worthy the highest class tailoring;

—fabrics that will prove in the wearing the high standard established for Wood Bros. clothes in Los Angeles.

The new Spring styles are exceptionally attractive.
—The values convincing.

See the Splendid Suits in our windows at $15, $20, $25, $30, $35.

For Hearth Fires.

GET REWARDS FOR GOOD FAITH.

HAND OF GOVERNMENT TO PROTECT ENTRYMEN.

Decisions in Two Cases Received at the Land Office Yesterday. Woman Who Labored to Carve Out a Home in the Wilderness Comes Into Her Own.

The policy of the government to close its eyes to strict provisions of the law concerning public domain when entrymen honestly endeavor to follow the requirements of the statutes will preserve homes for two persons.

Proceedings were begun in the Local Land Office to oust an aged woman who was a victim of a series of unfavorable circumstances, and a man who was conspired against from their holdings. The Register and Receiver upheld the claims of both and their decisions were affirmed in an opinion of the General Land Office which was received yesterday.

Mrs. Inez Z. McCann was the defendant in a contest which was filed by the Unites States upon the recommendation of a forester. Sixty-five years old and too poor to hire an attorney, the government looked with leniency upon her efforts to carve out a homestead in the virgin forest which abounded in rocks and roughness.

Mrs. McCann made an entry in 1902 in San Diego county. Her property was surrounded by the public domain which was later set aside by proclamation as the Cleveland National Forest. The men who were put in charge of the reserve were responsible for the action which was begun against her.

Without assistance, she cultivated one and a half acres of wheat the first year. The next year she cleared two and a quarter acres more. At the same time she cared for several head of stock and raised 275 chickens.

On account of ill health, there were some nights when she did not remain on the premises, but most of the time she spent her lonely evenings in a little shack she had erected.

When her trouble began it seemed to run through everything she endeavored to do. An attack of rheumatism drove her away for a considerable period. In 1903 an earthquake caused the spring, which she depended on for her water supply, to dry up and she was compelled to send her cattle away. An unfavorable year caused the vegetation to wither and twelve out of fourteen stands of bees starved to death.

The government officials found that she had at all times endeavored to honestly make proof on the premises and the decisions preserving her rights expressed admiration for her pluck in attempting to reclaim property which was of little value without being improved.

Oswald M. Justice was the victim of a conspiracy. He took up a piece of public domain in Antelope Valley. He relied for his first year's reclamation work on the completion of a well. He let the contract for digging it to P. E. Corum, who is known in the language of the Land Office as a "land cruiser."

Corum is one of a number of men who have made a business of "locating claims" for persons desiring land and charging them $1 an acre for their services. All the work which the "cruisers" did was to consult the records in the Land Office.

The testimony showed that the well was to have been 150 feet deep. A few days after the contract was let, sunk twenty feet and asked for a partial payment for his work. Sometime later Justice discovered that Corum had not even moved any digging machinery to the property. Corum sublet the contract to a man named Duncan, who did nothing toward boring it. After the first year was up and the proper reclamation work had not been done, through the default of the two men, they caused Elias Davies, a plumber employed by Duncan, to institute the contest.

The decision relates that they feared they might get in trouble in endeavoring to take advantage of a condition which they had produced. Duncan furnished all of the funds for collecting the litigation with the exception of $10. Corum and Duncan were the chief witnesses called in the effort to prove that Justice should be deprived of his claim.

Both the local and the general offices held that Justice had been diligent and had exercised good faith and should be protected in his claim.

Other decisions of the local office which have just been affirmed were those given in the following contests: F. J. Goodwin against David P. Stone, Laura A. Roberts against E. L. Morford, Laura A. Roberts against Amanda E. Morford, William P. Tibbet against Nathaniel R. Rutherford, the United States against F. W. Kirkham, Joseph R. Monahan against Jefferson L. Crane, the United States against Thomas Little, the United States against Irvin F. Baldwin and George W. House against Isaac J. Reynolds.

FINE POINTS ON BURGLARY.

Man Who Gets Into Details Minutely Says the Los Angeles Police Department Is Unequaled.

If any one should happen to ask Henry Coupeur, No. 311 Central avenue, anything in connection with the burglarizing of his room yesterday, he could undoubtedly furnish the information immediately and very accurately. He submitted his memorandum to Deputy District Attorney Shannon. The data shows that M. Dial was sentenced to the City Jail, yesterday afternoon at 2:32 o'clock, for ten days and that Coupeur enjoyed a lunch immediately thereafter.

Coupeur appeared in the detectives' office yesterday morning in a great state of excitement and declared that burglars were in his house. Detectives Beaumont and Roberts were sent to the place with him but the burglar or burglars had left.

A neighbor gave a clew. The memorandum made by Coupeur reads thus:

"Burglar entered house at 8 o'clock sharp."

"8:10—I reached the Central Police Station.

"8:20—Found the detectives' office.

"8:30—Beaumont and Roberts on the ground.

"8:35—We're on the trail.

"8:36—Man going by said he saw a tall, dark complexioned man with crippled finger leave my house. Trail is warm. Success looms in the distance.

"8:40—We're still on the trail.

"8:50—Same as above.

"8:51—See man coming. May have crippled finger.

"8:52—No he didn't.

"9:00—Still working. Have searched pawnshops. Nothing doing. Guess will lose him.

"10:10—Hurrah! We have him. Passed him on the street and saw his crippled finger.

"10:01—He confesses.

"10:02—He returns my safety razor to me.

"2:00 p.m.—We take him to court.

"2:30—He is sentenced.

"2:31—I thank Detectives Beaumont and Roberts for helping me get my safety razor back and go to lunch. Our police department is unequaled."

To Discuss Municipal Line.

The proposed municipal harbor railroad will be discussed by the Rotary

THE OIL INDUSTRY.

(Continued from Third Page.)

nearly two barrels a minute with only one-third pressure.

The oil in the Menges well is one of unusually fine grade and the well has all the earmarks of a producer for a long time to come.

Certified articles of incorporation of "The Petroleum Company," which recently took leases east and west of the city and within the limits, have been filed in this county. It is capitalized for $250,000 with $5000 subscribed. The directors are M. M. Mosier, Earl G. Mosier, Hollywood; George H. Johnson, Tulsa, Okla.; E. A. Hawkins and J. E. Willis, Los Angeles.

WATER WELL VALUABLE.

EL DORA HAS GOOD ONE.

The El Dora Oil Company has finished off its No. 1 at 1000 feet for a water well, and will immediately commence drilling No. 2 for the oil sands. No. 1 is producing a large volume of good water, and the excess supply will be sold to surrounding companies. Heretofore the company has paid from $250 to $300 per month for water and from now on will not only save that amount, but will derive a handsome income from the sale of the surplus.

Vice-President Friedman of the Crown Oil Company is at present in the field with Messrs. Wilson and Tuttle, capitalists of Pomona. They are making an investigation of the company's property in Ventura, and the Midway, and will probably become largely interested in it.

GETS ANOTHER WELL.

CONSOLIDATED MIDWAY.

The local offices of the Consolidated Midway Oil Company yesterday received the following telegram from superintendent Hern: "Struck oil at 2417 feet in well No. 1 on section 32, 12-23 under five feet of shell. Casing stopped on top of shell, just touched the sand. Shows up fine. Have good gas pressure which empties the bailer and leaves the fluid in the hole. Will prepare to cement at once. Think this well is a good one."

This well is on the forty acres in the northwest quarter of section 32, 12-22, Midway.

Will Increase Capitalization.

N. F. Wilson, president of the Lincoln Mortgage and Loan Company, was in the city the other day arranging to increase the capital stock of the London Petroleum Company, an affiliated concern, from $1,000,000 to $10,000,000. This will be done for the purpose of acquiring extensive oil holdings in the Tampico region of Mexico. The London Petroleum Company is working in connection with the Spellacys and Capt. J. D. Thomson.

New Pipe Line Company.

The Santa Maria Petroleum and Pipe Line Company, capitalized at $3,500,000, has been incorporated in San Francisco. The incorporators are Samuel Sussman, L. J. Holden, W. G. Jack, and F. S. McAllister of San Francisco; J. W. Goodwin of Redwood City; J. K. Moffitt and F. A. Denicke of Berkeley. There are 35,000 shares of a par value of $100 each.

News Notes and Personals.

J. Benson Wrenn, who is largely interested in the Traders' Oil Company, is spending a few days in the Coalinga field. The company operates in the Coalinga, Kern River and Midway fields.

C. A. Canfield, it is reported, has acquired large holdings near Corcoran in Kings county, and will prospect for petroleum. The first thing done will be the drilling of a deep test well.

W. H. Fraser and Guy H. Salisbury, well-known oil men of Coalinga, have been appointed by the board of trustees [illegible]

district of New York as witnesses in the case against the Wisner brokerage company.

During twenty-eight days of March the United Oil Company delivered to the Standard Oil Company 70,000 barrels of oil on its contract.

It is reported that S. A. Guiberson, Jr., of Coalinga has completed the sale of the Empire, Republic and De Luze properties, the sales to be ratified by the stockholders shortly.

Hereafter the United Oil Company, which has been paying dividends of 1 per cent. a month, will pay quarterly in order to avoid so much bookkeeping. The total dividends will remain 12 per cent. a year.

J. E. Levi for the Atlanta Oil Company has taken an option on the Denver and Michigan's forty acres in the Kern River field at $90,000. The first payment is to be made April 15.

New Company in Field.

A new oil company in the Barstow field is the Huntington Land and Oil Company of Huntington, W. Va. It has 160 acres adjoining the property of the North American Petroleum Company, and is preparing to do extensive development work. The North American is proving up its twenty-six quarter sections of land in the field, and will begin drilling as soon as that work is accomplished. It has already put up ten derricks on ten of the different holdings.

Will Drill Three Wells.

The Venice and Kern Realty and Oil Company, which has a well nearing the pay sands on its San Luis Obispo holding, is preparing to install a rig on its 2800 acres in Ventura county. This land is in the high gravity belt of the field, and the depth to the producing sands is from 1100 to 2000 feet. The company intends to drill three wells on it during the present year.

LETTERS TO "THE TIMES."

Law for "Females."

LOS ANGELES, April 6.—[To Editor of The Times:] If City Prosecutor Eddy undertakes to enforce the new eight-hour female employment law he is going to have the time of his life. This law was heralded as a "women's law," but according to the text of the act itself it is applicable to "females" only. Section 1 begins: "No female shall be employed," etc. Now, if the Prosecutor follows the letter of the law, prohibiting the employment of all "females" more than eight hours a day how is it going to effect the contractors who use mares as well as horses and mules, and the dairymen who profit by the work of their cows? Mares and cows are "females" and, under the strict construction of the new law they must not only be not worked for over eight hours a day, but they must have chairs to sit on. I am not a lawyer, but this is the way I look at it. P. B. TUCKER,
Waymire Inn.

ANAHEIM.

ANAHEIM, April 6.—M. Nebelung has commenced the erection of an apartment house on his lot at the corner of Lemon and Chartres street, the building will cost $8000.

At the last meeting of the Board of Trade a resolution was passed endorsing the action of the Trustees of the Grammar School and the Union High School in calling for a bond issue and pledging the support of the Board of Trade in carrying the bonds.

J. D. Heitshusen has let the contract for the erection of a large two-story building to cost $10,000, on his property on Hermine street. The building will be used for a rooming-

SHOES FOR MEN
HOLLANDER & FUNKE
THE FAMILY SHOE STORE
428 SOUTH BROADWAY

FOWNES
KID FITTING
SILK GLOVES
At good dealers
50c 75c $1.00 $1.50

CHOCOLATE DIPPED DATES
30c the Pound
NAUMANN & SCHILL,
224 W. Fifth. 306 S. Spring

10c A BUTTON—$1 A R
Dutchess Trousers
At
SILVERWOOD'S

DRS. SHORES & SHORES
Offices in the Henne bldg., Rooms 221 to 231. Take elevator or easy stairs. A thorough medical examination FREE to all who apply with catarrh, deafness or any chronic, nervous or private diseases. Office hours 9 to 5; evenings, 7 to 8; Sundays 10 to 12. Henne bldg., Third and Spring. Entrance 131 West Third St.

Correct Corsets—Perfect Fitting
Newcomb's CORSET SHOP 531 SOUTH BROADWAY

Commonwealth Home Builders.
A co-operative Building Company Organized by 100 Representative Business men of Los Angeles.
120 West Sixth Street

MATHESON LOS ANGELES
Good Clothes For Men
MATHESON
Broadway, at Third

China Glass, Silver, Art, and Household Goods
PARMELEE-DOHRMANN CO.
436-444 South Broadway

HIGH GRADE PIANOS
continually being received in exchange on APOLLO PLAYER PIANOS, and sold at special bargain prices.
I. B. Brown Music Co.

Business: Markets—Finance and Trade.

FINANCIAL NEWS SUMMARY.

[F]urnished by Logan & Bryan, Members New York and Boston Stock Exchanges, Bradbury Building.]

NEW YORK, April 6.—[Exclusive Dispatch.] American stocks in London quiet and steady.

C. S. Funk, general manager of the International Harvester Company, testifies that he was approached for a contribution to the $100,000 fund used to bring about the election of Senator Lorimer.

Harriman lines place orders for 72,000 tons of rails.

American Steel and Wire Company establishes a new high record in March for shipments of products.

Widespread rainfall and snow in the Northwest give promise of large crops.

Representatives of First National Bank, National City Bank, Chase National Bank and Second National Bank elected to Board of National Bank of Commerce.

Senor De la Barra, Mexican Foreign Minister, admits conference with Madero's agent looking toward terms of peace.

President McCrea of the Pennsylvania in his annual report takes despondent view and says legislation has put a heavy burden on railways. Road's income for 1910 shows decrease of $1,-885,481.

Report of sale of Union Pacific holdings of Baltimore and Ohio to the Pennsylvania received no confirmation at headquarters.

Representative Stanley of Kentucky reintroduces resolution for investigation of the Steel Corporation.

Pig Iron production in March at the rate of 70,506 tons a day, as against 64,000 tons in February.

Great Northern February operating income decrease $122,811.

Twelve industrials declined 30 per cent.; twenty railroads declined 7 per cent.

FINANCIAL.

OFFICE OF THE TIMES,
Los Angeles, April 7, 1911.

[BA]NK CLEARINGS. Bank clearings yesterday were $2,945,180.47. For the corresponding day of 1910, $2,728,142.39; for the corresponding day of 1909, $1,820,763.40.

[Mon]day	$3,512,048.79
[Tues]day	3,351,086.28
[Wed]nesday	3,983,148.68
[Thurs]day	1,820,763.40
[To]tal	$12,691,472.22
[Same] time, 1910	11,545,750.81
[Same] time, 1909	8,625,096.34

[Q]uotations furnished by the Los Angeles Stock Exchange.

OIL STOCKS.

[Producers]—	Bid.	Asked.
[Amer]ican Crude Oil Co.	....	.63
[Amer]icas Pet. Co. com.	38.00	....
[Asso]ciated Oil	....	55.62½
[...] Creek Oil & M Co.	.48½	....
[...] Midway Oil Co.	.53½	.55
[Cent]ral	1.30	2.02½
[...]ol	1.10	1.25
[...]ol. Midway Oil Co.	.17½	.37½
[Conti]nental Oil	....	.35
[...] Oil Co.	.45	....
[...]d Oil Co.	....	.56
[...]erton Oil	....	5.00
[...]	.08	.12
[...] Oil Co.	.28½	.40
[...] Pet. Ltd. pfd.	67.00	....
[...] Pet. Ltd. com.	30.00	30.50
[...] Penn. Pet. Co.	.62½	....
[...]a Land Co. (Oil)	.51	.52
[...]er Oil Co.	1.39½	1.45
[...]. Midway Oil Co.	.20	....
[...] Oil Co.	....	....
[...] Ranch Oil Co.	....	.50
[...]	101.62½	....
[...]n Provident Co.	100.62½	....
[...]ed Petroleum	101.00	....
[...]ed Oil Co.	.73	....
[...]tern Union	80.00	91.00
[Non]-Producers.		
[Ne]vada-Midway Oil Co.	.16	....
[...]m Development Co.	.06	.06¼

BANK STOCKS.

	Bid.	Asked.
[...]Night & Day Bank	300.00	120.00
[Ban]k of So. California	....	95.00
[Bro]adway Bank & Trust	285.00	....
[...] Savings Bank	120.00	....
[Cent]ral Nat'l Bank	190.00	159.00
[Citi]zens' National	215.00	220.00
[Com]mercial National	150.00	....
[Equ]itable Savings Bank	....	210.00
[Far]mers' & Mer. Nat'l	....	310.00
[Firs]t National	502.50	515.00
[Ger]man American Sav.	....	328.50
[Hom]e Savings Bank	125.00	160.00
[Hom]e Sav. Bank of L. A.	116.00	....
[Mer]chants' National	560.00	....
[Nat]'l. Bank of Cal.	190.00	210.00
[Nat]ional Bank of Com.	106.00	125.00
[Sec]urity Savings Bank	....	400.00
[...] Southern Trust Co.	76.50	84.00
[(...]0 per cent. paid up.)		
[U.] S. National Bank	145.00	....

BONDS.
(With Accrued Interest.)

	Bid.	Asked.
[Am]erican Petroleum Co.	78	81
[Ass]ociated Oil Co.	96	100
[...]ona City Water Co.	99	....
[...]ona Power & W. Co.	98	....
[Cuc]amonga Water Co.	97½	....
[Ed]ison El. Co. 1st R.	100	....
[Ed]ison El. Co. old issue	101	....
[Ho]me Telephone Co.	83½	87
[Ho]me Tel. Co. 1st Refg.	72	75
[L.] A. Gas & Elec. Co.	98	....
[L.] A. Pac. 1st Con. Mtge.	101	....
[L.] A. & Pasadena El. Ry.	103	....
[L.] A. Railway Co.	107	....
[L.] A. & Redondo Ry. Co.	99½	100
[L.] A. Traction Co. 6s	106	....
[L.] A. Traction Co. 5s	104	....
[Me]xican Nat'l Gas Co.	....	64½
[Mi]ssion Trans. & R. Co.	96½	....
[Pa]cific Elec. Ry. Co.	103½	....
[Pa]c. Light & Power Co.	92	95
[Pas]adena Home T. & T. Co.	72	....
[Po]mona & Ont. L. & P. Co.	87½	....
[Po]mona Con. Water Co.	94	....
[Riv]erside H. T. & T. Co.	....	75
[Sa]n Diego H. T. Co.	....	78
[Te]mescal Water Co.	99½	....
[Un]ion Transportation Co.	....	90½
[U.] S. L. D. T. & T. Co.	....	87
[Wa]lla Water Co.	98	....
[Wh]ittier H. T. & T. Co.	....	90

INDUSTRIAL AND PUBLIC UTILITIES.

	Bid.	Asked.
[...]rlin D. W. & L. Co. pfd.	....	110.00
[...] Portland Cement Co.	106.00	....
[Ed]ison Electric, pfd.	73.50	75.00
[Ed]ison Electric, com.	53.50	60.00
[Ha]waiian Com. & Sug.	36.00	....
[Ho]me Telephone, pfd.	32.50	34.00
[Ho]me Telephone, com.	4.75	....
[Hu]tchison S. P. Co.	15.00	17.00
[L.] A. Athletic Club	6.00	9.00
[L.] A. Brewing Co.	....	119.00
[L.] A. Investment Co.	3.30	3.50
[Mex.] Natl. Gas. pfd.	....	40.00
[Mex.] Nat'l Gas. com.	....	25.00
[Ma]nhau S. P. Co.	20.00	....
[...]	300.00	....
[...]c. Con. Stone Co.	....	.60
[Pas]adena Home T. & T. C.	....	22.00
[Sa]n Diego H. T. & T. C.	....	20.00
[Sa]nta Monica B.H.T. pfd.	....	....
[Ti]tle G. & T. Co. pfd.	250.00	....
[Ti]tle I. & T. Co. pfd.	....	....
[Ti]tle I. & T. Co. com.	176.00	....
[U.] S.L.D.T.&T.Co. pfd.	176.00	....
[U]nion Security Corp. pfd.	....	31.00
[...]	25.00	....
[Wh]ittier Home T. & T. Co.	....	90.00

[S]ALES—Morning session: 10,000 Cons. Midway at 16¼; 3000 do. at 17½; 3000 do. at 17½; 4000 do. at 17½; 2000 do. at 17½; 3000 do. at 17½; 10,000 do. at 17½; 2000 do. at 17½; 7000 do. at 17; 2000 do. at 17; 3000 do. at 16¾; 3000 do. at 16¾; 2000 do. at 16¾; 2000 do. at 16¾; 1000 B-30 at 16¾; 1000 do. at 16¾; 1000 do. at 16¾; 1000 do. at 16¾; 8 Mex. P. Ltd., com. at 30.00; 10 do. at 30.50; 10 do. at 30.25; 10 do. at 30.37½; 20 do. at 30.37½; 10 Mex. P. Ltd., pfd. at 67.00; 10 do. at 67.00; 10 Union at 101.50; 10 do. at 101.50; 10 Union Prov. Co. at 100.62½; 20 do. at 100.62½; 10 do. at 100.62½. Off Board, 100 L. A. Ath. Club 7.00.

SALES—Afternoon session: 7 Associated Oil at 55.00; 1000 Cal. Midway at 52½; 1000 Cons. Midway at 17½; 2000 do. at 17½; 2000 do. at 17½; 2000 do. at 17½; 1000 do. at 17½; 2000 do. at 17½; 2000 do. at 17½; 2000 do. at 17½; 2000 do. at 17½; 2000 do. at 17½; 2000 B-30 at 17½; 2000 do. at 17½; 2000 do. at 17½; 2000 do. at 17½; 2000 do. at 17½; 4000 do. at 17½.

MINING STOCK.
CALIFORNIA.

Miscellaneous—	Bid.	Asked.
Cal. Hills M. Co.	.03½	....
*Consolidated Mines Co.	5.00	....
Searchlight District—		
Searchlight Parallel	....	.01

SALES—3000 California Hills at 3½.

Oranges and Lemons.

DAILY QUOTATIONS OF THE EASTERN CITRUS MARKETS.

[Special Correspondent of The Times with Pacific Coast Chamber of Commerce Commission.]

NEW YORK, April 6.—[Exclusive Dispatch.] Thirty-one cars navels, one car Jaffas, one car Homosassas, one car tangerines and one car lemons sold. Market slightly higher on navels, higher on lemons. Fair and warm.

NAVELS.

	Avge.
Sky Blue, iced	$1.90
Conqueror, iced, xc, Ind. F. Co.	2.00
Citrus Belle, iced, sd, Ind. F. Co.	1.65
Glendora Heights, fy, iced, A. C. G.	2.65
Glendora Heights, ch, iced, A. C. G.	2.35
Pinnacle, iced, O. K. Exchange	2.00
Quail, iced, O. K. Exchange	2.40
Majesty, iced, O. K. Exchange	2.40
Alta Cresta, imp, iced, A. H. Exchange	3.10
Robusta, imp, iced, A. H. Exchange	2.70
Hobo, imp, iced, A. H. Exchange	2.35
Tally Ho, iced, S. B. Exchange	2.50
Glendora Hts., fy, iced, A. C. G. Ex.	2.75
Glendora Hts., ch, iced, A. C. G. Ex.	2.35
Robusta, imp, iced, A. H. Exchange	2.75
Robusta, iced, A. H. Exchange	2.50
Blue Globe, iced, Riv. Ex., Riv.	2.80
Red Globe, iced, Riv. Ex., Riv.	2.35
Outing, iced, Riv. Ex., Riv.	1.90
Pointer, iced, A. C. G. Exchange	2.20
Stork, iced, S. A. Exchange	2.20
Green Crown, iced, A. C. G. Exchange	2.05
Aurora, iced, fy, E. Peycke Co.	2.35
La Luna, iced, E. Peycke Co.	2.10
Victory, or	2.10
Triumph, iced, or	2.15
El Toro, iced	1.65
Elephant, or, Elephant Orchards	2.70
Elephant, 2nds, Elephant Orchards	2.15
Elephant, or, Elephant Orchards	2.75
Blue Banner, iced, Sutherland F.	2.85
Green Banner, iced, Sutherland F.	2.45
Valle Vista, iced, sd, Sutherland F.	2.20
Blue Banner, iced, Sutherland F.	3.00
Valle Vista, iced, sd, Sutherland F.	2.35
Green Banner, iced, Sutherland F.	2.50
Redlands Best, iced, xf, Red. M. O. D.	2.60
Golden Sceptre, iced, or, Rialto	2.20
Redskin, iced, xc, Rialto O. Co.	2.25
Orchard, imp, or, National O.	2.20
Standard, imp, sd, National O.	2.55
Orchard, imp, or, National O.	3.05
Standard, imp, sd, National O.	2.55
Corona, imp, National O. Co.	2.60
Corona, National O. Co.	2.35
Euclid, iced, or, Growers' F.	3.15
Uplanders, Growers' F. Co.	2.85
Regina, iced, ch, Growers' F. Co.	2.55
Regent, iced, sd, Growers' F. Co.	2.30
Sweetest Yet, fy, iced	2.50
Sweetest Yet, ch, iced	2.40
Sweetest Yet, ch, imp, iced	2.50
Ideal, iced, High. Prot. F. A.	2.65
Delicious, iced, High. Prot. F. A.	2.25
Stock Label, iced, High. Prot. F. A.	2.05
Slover Mtn., iced, Growers' F.	2.45
Regina, iced, sd, Growers' F. Co.	2.60
Regent, iced, Growers' F. Co.	2.40
Naralimo, iced, Sparr F. Co.	2.60
Del Oro, iced, Sparr F. Co.	2.45
Naralimo, iced, Sparr F. Co.	2.45
Del Oro, iced, Sparr F. Co.	2.15

BLOODS.

Redlands Best, M. O. Dis., iced	$2.60
Redlands Pride, M. O. Dis., iced	2.25

SEEDLINGS.

Quail, iced, O. K. Exchange	$2.00
Ideal, High. Prot. F. A.	2.10
Delicious, iced, High. Prot. F. A.	2.00

HOMOSASSAS.

Vista De Robles, iced	$2.00
Slover Mtn., iced, Growers F.	2.10
The Hub, iced	1.90

JAFFAS.

Vista De Robles, iced	$1.90

SWEETS.

Victory, or	$2.20

BLOODS—HALVES.

Tally Ho, iced	$1.30
Green Banner, iced	1.00
Redlands Best, iced	1.30
Redlands Pride, iced	1.15

TANGERINES—HALVES.

Glendora Hgts., fy, iced	$ .80
Quail, iced	1.65
Glendora Hgts., fy	.15
Blue Seal, iced	1.20
Signet	.90
Colonel	.75
Signet	.85
Colonel	.75
Orchard	1.50
Euclid, iced	1.35

LEMONS.

Independent, Fancy	$2.85
Independent, Choice	3.10
Orchard Run	3.20
Regina	3.05
Regent	2.25

Boston Market.

BOSTON, April 6.—[Exclusive Dispatch.] Sixteen cars sold. Clear and pleasant. Market is doing better.

NAVELS.

	Avgs.
Heart of Gold, A. F., High.	$2.85
Lochinvar, R. H., High.	2.35
Quail, O. K. Ex.	2.45
Royal Knight, R. H., Red.	2.20
John Alden, S. B., High.	2.00
Alta Cresta, A. H., Pach.	3.00
Hobo, A. H., Pach.	2.05
Eagle, A. F., Alles	2.25
Princess, Q. C., Corona	2.15
Peasant, A. H., Riv.	2.15
Orchard, or, National O. Co.	2.65
Euclid, or, Growers F. Co.	2.60
Uplander, Growers F. Co.	2.40
Delicious, High Prot. F. A.	2.20
Elephant 2nds, Elephant Orch.	2.15
Venus, xc, E. Peycke Co.	1.85
Honor Bright, A. F., High.	2.55
Pinnacle, O. K. Ex.	2.70
Majesty, O. K. Ex.	2.35
Golden Bar, S. S., High.	2.40
Jack Rabbit, S. B., High.	1.75
Robusta, A. H., Pach.	2.10
Sweetheart, A. F. Alles	2.35
Laurel, Q. C., Corona	2.60
Kenilworth, A. H., Riv.	2.40
Paul Neyron, S. A., Ex.	2.50
Elephant, or, Elephant Orch.	2.65
Ideal, High. Prot. F. A.	2.45
Standard, sd, National O.	2.20
Half Moon, xf, Red. G. O.	2.15
Stock Label	1.95
Jupiter	1.70

BLOODS—HALVES.

Heart of Gold	$ .95
Sweetheart	1.15
Kenilworth	.95
Venus	1.00

TANGERINES—HALVES.

Bear	$1.25
Eagle	1.00

Citrus Fruit Shipments.

	Or.	Lem.	Tl.
Wednesday, April 5	172	22	194

(Note.—Above shipments do not include those of the Salt Lake which were not available up to time of closing report.)

Atlas hams, 18½; minced ham, 13½; Cylinder boiled hams, 26½; Premium boiled hams, 27; Oxford boiled hams, 26½; Star boiled hams, 25; Silver hams, 10-12 avg., 22; Armour's Star hams, 10-12, 19½; avg., 20; 12-14, 18½; Shield hams, 10-12, 18½; 12-14, 18; 14-16, 17½; skinned, 14-18, 18½; picnics, 6-8, 13½; avg., 19; Angelus boiled hams, 12-14 avg., 26; 10-12 avg., 21; Colonial hams, 10-12 avg., 19; 12-16 avg., 17; Angelus skinned, 21½; Angelus picnics, 15½.

LARD—Tierces, per lb., 17; cases, 14½; 10-pound, 11; Crescent lard, 11½; back fat, 10; Diamond C Kettle lard, 16½; Rex, 15½; White Label, 11½; basis suetene, 10½; K. C. Lard, 9½; Yellow Cotosuet, 11; White Cotosuet, 12; Mission lard, 12½; Compound lard, eastern, 9½; Armour's Shield lard, 13; Armour's Simon Pure lard, 14; Armour's Veggetole, 10½; Pennant lard, 10½; White Label lard, 15½; Baker's pure lard, 14½. Fairbank's White Cottolene, 17. Red Star lard, 16; Sueteno, 11. Premium pound cans, 13½; leaf lard, 16½. Rex pure lard, 1 case, 7.35; 5 cases, 7.15; 10 cases, 7.10. Baker's Cottolene, 1 tierce, 12½; 5 tierces, 12½; 5 tierces, 12½. Fairbank's Snow White lard, tierce basis, 15. Angelus lard, 16½; Angelus Compound, 10½.

SALT—Western, handled through L. A. jobbers. Princess salt, cartons, 20 to per case, 1.40; 150-lb. bales, Crown brand, all sizes, pockets, per bale, 1.75; Wellington Dairy, 50 per ton, 16.00; 100s per ton, 15.50; 224s per ton, granulated and ⅜ ground, large, per ton, 10.50; ice-cream and evaporated sheep, 50, per ton, 8.45; Crown or Grain Dairy, 50s, 12.50; 100s, 12.00; granulated and ⅜ ground, 100s, 11.00; lump stock, per ton, 25.00; lump stock, Utah, per ton, 15.50. Special price in car lots, 2.00, Angelus bales, 1.40; Blue Cross fine dairy, 5.00; per ton, 12.50. Wellington 16.00; Rock or ½-ground, 50s per ton, 7.80.

SUGAR—Prices are based on sacks, lime add 10c, ½-bbls., 25c, and boxes, 50c per 100 lbs. All prices are net cash less 2c cwt. 15 days. Best gran., 5.30; Standard cane, 5.50; Standard berry, 5.50; Cube A, crushed or fine crushed, 5.75; Candy Gran., 5.60; powdered, 5.60; C. & H. Confectioners' A, 5.50; Magnolia A, 5.10; Extra C. of B., 5.00; Golden C, 4.95; D, 4.80; Bowles 6x powdered, 30-lb. boxes, 5.65; Bowles 6x powdered, ½-bbls., 6.90; Bowles 6x powdered, bbls., 6.65; Bowles Bros.' Bar, bbls., 7.25; Bowles Bros.' Bar, ½-bbls., 7.50.

FLOUR—Per bbl., Capitol, made of No. 1 hard and California wheat blended, 5.60. Aurora, 4.80; Mikado, 4.40; Trophy, 4.20; No. 1 Hard bakers', made of hard wheat only, 6.00; Capitol Bakers' Extra Hard and Cal. Wheat Blended, 5.20; Our Giant (bakers',) 4.90; Eclipse, 4.80; XXXX Standard (blended,) 5.60. Purity blended, 4.80; Our Pride (blended,) 4.20; Apple Blossom, 4.40. Flour in ½ sacks, (20c per bbl. higher.) Globe, 5.80, A-1, 5.60; Silver Star, 4.80; XXX, 4.20; Globe bakers', 6.00; A-1 bakers', 5.20; Magnolia, 4.90, pastry, 4.70.

*Meals—Per 100 lbs.	5-lb. S'ks.	10-lb. S'ks.	25-lb. S'ks.	50-lb. S'ks.
Capitol flour	....	3.40	....	....
Graham flour	$3.39	....	....	....
Buckwheat flour	4.75	4.55	4.50	4.45
Buckwheat flour, pure	5.00	4.20	4.75	4.10
Rye flour or meal	3.70	3.50	3.45	3.40
Cornmeal, W. & Y.	2.60	2.40	2.35	2.30
Oatmeal Steel Cut	5.70	5.60	5.45	5.11
Oatmeal ground	5.70	5.50	5.45	5.40
Hominy large or small	4.00	3.85	3.75	3.50
Cracked Wheat	3.90	3.70	3.65	3.60
Entire wheat flour	3.40	3.20	3.15	3.00
Pearl barley	5.45	5.25	5.20	5.15
Split peas yellow	5.50	5.30	5.25	5.20
Split peas green	7.70	7.50	7.45	7.40
Farina	4.30	3.70	3.65	3.40
Neurina Gem	4.30	4.20	4.15	4.10

GRAIN AND MEALS—Per 100 lbs. Alfalfa meals, 1.10; bone granulated, 2.00; bone meal, 2.00; blood meal, 3.10; XXXX beef scraps, 3.20; bran, 1.50; barley, rolled, 1.50; charcoal, 2.10; XXXX chick feed, 2.00; do. base of 20 5-lb. bags, 2.30; do. bale of 10-lb. bags, 2.10; corn, eastern, mixed, 1.50; corn, eastern white, 1.55; corn, small yellow, 1.60; feed meal, 1.70; corn, Yellow Dent, 1.55; corn, cracked, 1.55; XXXX Dry Mash, (a superior egg food,) per 90-lb. sack, 2.15; grit, Granite, 65; millet, 3.25; oilcake meal, 2.50; oats, White feed, 1.80; oats, Texas Red, local, 1.90; shell, California clam, 50; do. white clam, 60; do. hard eastern oyster, 1.20; XXXX Special Dry Scratch Food, 1.90; bran, 1.60; sports, 1.75; wheat, 1.75; wheat, 100-lb. sacks, 1.60; wheat, cracked, 100-lb. sack, 1.90.

HAY—(Baled:) Following are jobbing prices for hay. Producers receive 1.00 to 2.00 less than these prices.

Tame oat hay	14.00	15.00
Alfalfa hay	10.50	12.00
Barley hay	11.00	12.00
Wheat hay	14.00	14.50
Stock hay	9.00	11.00

OIL LIST—

W. W. oil, iron bbls., drums and tank wagon	$ .08
Pearl oil, cases, 5s	.15
Astral oil, cases, 2-5s	.15
Elaine oil, cases, 2-5s	.18
Eocene oil, cases, 2-5s	.15
V. M. & P. naphtha, iron bbls., drums and tank wagons	.14
V. M. & P. naphtha, cases, 2-5s	.21
Red Crown gasoline, iron bbls., drums and tank wagons	.15½
Red Crown gasoline, cases, 2-5s	.22½
Engine distillate, iron bbls., drums and tank wagons	.07
Engine distillate, cases, 2-5s	.14½
Linseed oil, raw	1.01
Linseed oil, boiled	1.03
Linseed oil, cases, 5c per gal. higher.	
Turpentine, iron bbls.	1.19
Turpentine, in cases	1.26
Aroturps, in bbls.	.38
Aroturps, cases, 2-5s	.43

LOCAL PRODUCE MARKET.

Little Eastern butter is coming into the local market this year according to dealers who in past years have handled the bulk of that product. "It will not be long before Southern California is producing sufficient butter to supply the entire demand, to the exclusion of all outside butter," said one of the dealers. That time is not distant, according to estimates of various handlers, and this year's showing to this date would indicate that less than fifty cars of the commodity would cover the entire receipts from outside. There were no features in the market on butter yesterday morning. The commodity was firm and country sold at 1 cent more than present quotations, while creamery extra was also held higher. Receipts of butter totaled 59,266 pounds.

Arrivals of Eastern eggs on the market are very regular. The estimated number of cars for the season is a trifle over 250 cars, which is less than the number received last year. The opinion on eggs as storage goods by the dealers is the opposite to butter. California, at least, this section of the State cannot produce sufficient eggs at any time to fill the demand. The breeding of chickens costs much more than in the East owing to the high cost of feed as well as the land to grow them on. There were no changes in yesterday's market. Arrivals totaled 536 cases.

The demand for cheese was very light. Northern fresh, Eastern and Oregon twins were the only fair offerings. Sales were small. Prices remained unchanged and receipts totaled only 1310 pounds.

A car of choice Idaho potatoes brought $1.90, showing the market on spuds in very firm condition. Other potatoes moved normally. There were no changes and receipts were 2010 sacks.

Bermuda onions jobbed at 2.65 per crate and another car from Texas was reported in. The demand for northern Australian brown onions at the higher prices continues good.

There were no changes in beans and few offerings. The demand for sweets was good and no arrivals from outside were reported. No changes in the green vegetable market were noticeable. Cauliflower is about all gone. Lettuce of best grade is selling as high as 1.00 per crate.

Prices Current.

EGGS—Fresh local ranch, candled, selected, 23; local ranch, case count, 19; northern and Imperial Valley, 17@21; eastern 20.

BUTTER—Price to trade, 2½c above quotations. Creamery extras, 22½ per lb.; creamery firsts, 21; eastern 20; ladle, 18 per lb.; country, 14.

CHEESE—North, fresh, 15; storage, 14; Oregon daisies, 16¼@17½; twins, 16¼@17¼; eastern daisies, 17@18; Longhorns, 17@18; singles, 16¼@17½; cheddars, 18@19; Dom. Swiss block, 18; wheel, 19; imported, 32; Limburger, 18@19; cream brick, 18@19; Edam, 8.00@8.50; Sierra 1.00 per box; German Breakfast, 1.00 per box; Neufchatel, 1.10 per box; Camembert, 1.10 per box; Schlosskase, 1.00 per box; Canada cream, 1.10@1.20 per box; Roquefort, 36@40; Anchor, large, 15.

BEANS—Pinks, No. 1, 4.25; Lady Washington, No. 1, 4.25; small white, No. 1, 4.00; Limas, No. 1, 6.25@6.50; black eyes, 4.00; lentils, 6.00@7.00; Garvanza, 4.50.

DRIED FRUITS—Apples, evaporated, 13½@14; Citron, fancy, 10-lb. boxes, 16@17; orange and lemon peel, 14@15; currants, imp., fancy, bulk, recleaned, 7½; fancy, 50 1-lb., 10@11; dates, packages, imported Fards, fancy 60s, 11½; Fards, fancy 12s, 12½@13; Persian Golden, 60s, 7@7½; Persian Golden, 12s, 8@9. Figs, black and white, bulk box, 2.25; white, 6 oz., 50s, 1.65; 12 oz., 12s, 1.00; 16 oz., 10s, 1.10; 16 oz., cartons, 12s, 1.15; imported, 14-15-16. Nectarines, per lb., 10; fancy, 25s, 9. Peaches, fancy, 25s, 8½; choice, 50s, 7½; choice, sacks, 6½; fancy peeled, 25s, 20. Prunes, 30-40, 13; 40-50, 12½; 50-60, 11; 60-70, 11½; 70-80, 11; 80-90, 10½; 90-100, 10; (when packed in 50-lb. boxes, 1½c extra.) Apricots, 12½@13; choice, 12. Pears, 13@14. Plums, 10@11.

RAISINS—Sultanas, bleached, 8@10; unbleached, 6; seeded, 7 for 16-oz. pkg., 6 for 12-oz. pkg., London layers, 2-crown, 1.15; 3-crown, 1.40; 4-crown, 1.60; 5-crown, 1.90; 6-crown, 2.50, loose Muscatels, 2-crown, 4; 3-crown, 5; 4-crown, 6.

NUTS—New almonds, fancy, IXL, 16@17; almonds, fancy, paper shell, 16¼@15½; Brazils, 14@15; filberts, large, new crop, 15; pecans, large, 16; small, 15; pine nuts, 18@20; peanuts, eastern, "Sun," raw, 7@7½; peanuts, eastern, "Sun," roasted, 8½; peanuts, Japs, fancy, raw, 6½; peanuts, Jap, fancy roasted, 7½; California, raw, 6; California, roasted, 7; walnuts, Jumbos, 18@19; No. 1, softshell, 16½; walnuts, No. 2, softshell, 13; cocoanuts, 90 per doz.; popcorn, local, 3.75@4.00; eastern, 4.00@4.25.

HONEY—Comb fancy, water white, 1-lb. frames, 18@19; light amber, 15; white, 17; extracted light amber, 8½; white, 9; water white, 9½; beeswax, 30 per lb.

CITRUS FRUITS—Navels, 1.50@2.25 per box; blood oranges, 1.50@2.00; lemons, fancy pack, 2.00@2.50; choice, 1.50@1.75; unpacked stock, 1.25@1.50; grapefruit seedless, 2.50@3.50; seedling grapefruit, 1.75@2.00; tangerines, 1.25@ 1.50; limes, 1.25@1.50 per hundred.

FRESH FRUITS—Apples, Bellefleur, 4-tier, 2.00; 4-tier White Winter Permains, 2.00; Missouri pippins, 2.75; Gano, 2.25; Hoover, 2.50; Baldwins, 1.50; Winesaps, 2.25@2.50; Roman Beauties, 2.25@2.75; bananas, 4@[...]; pineapples, 8@10; pears, 1.75 per lug box; loquats, 4@5 per lb.

BERRIES—Strawberries, 15@17 per basket; guavas, 8@10 per basket.

ONIONS AND CHILI—Evaporated chili, 16@18; sun-dried chili, 20; ground chili, 20; Mexican black, 25; chili tepin, 75@1.00; Japan, 15. Onions, Australian Browns, 3.50 per 100 lbs.; Utah, 2.00; Nevada, 2.25@2.50; Oregon, 2.25@2.50; Bermudas, Mexican, 2.60 per crate; garlic, 8@10 per lb.

POTATOES—Highlands, 2.25@2.40 per 100 lbs.; Salinas, 2.50; Lompocs, 2.25@3.00; Watsonville, 2.50@2.65; Oregon Early Rose, 2.35@2.50; White Rose, 2.25; Idaho, 2.00@2.25; Minnesota, 2.10@2.35; Michigan, 2.10@2.35; sweets, yellow, 6.00; white, 4.50; red, 4.50.

GREEN VEGETABLES—Beets, 20; carrots, 20@25; parsley, 20@25 per doz.; spearmint, 25@30 per doz.; turnips, 25; oyster plant, 35@40; peas, 6@8; beans, hothouse, 25@30 per lb.; radishes, 15@20 per doz.; watercress, 25@30 per doz.; spinach, 15@20; cabbage, 75@85 per sack; red cabbage, 2 per lb.; curly leaf, 2 per lb.; green onions, 15@20 per doz.; leeks, 35@40 per doz.; lettuce, common, 65@85 per crate; endive, 10 per doz.; escarol, 40 per doz.; parsnips, 20@25 per doz.; celery, 2.50@4.00 per crate; tomatoes, Mexican, 1.15@1.35 per 4-basket crate; hothouse mushrooms, 3.50@4.00 per basket; locals, 10@20 per lb.; artichokes, northern, 75@85 per box; red chili peppers, 25 per lb.; green chilis, 20@25; celery root, 5 per lb.; rhubarb, local, 50@75; strawberry, 1.15@1.20; summer squash, local, 50@75 per lug box; cucumbers, hothouse, 75@2.00 per doz.; eggplant, 8@12 per lb.; Brussels sprouts, 8@10 per lb.; corn, husks, 7@10 per lb.; alligator pears, 3.00@4.50 per doz.; okra, 8@9; cauliflower, 1.50@2.00 per crate; pumpkins, 1@2 per lb.; asparagus, [...]

POULTRY—Dealers buy from the producer, live weight. Old roosters, 10; stag, 10; hens, 19 per lb.; ducks, 20; geese, 17; turkeys, 22@25; squab pigeons, 2.00 per doz.; fryers, 22; broilers, 27; roasters, 19. Wholesaler sells to retailer, live weight: hens, 21@22; fryers, 28@26; broilers, 30; old roosters, 12; turkeys, 25; geese, 25; ducks, 24@25. Dressed weight averages from 3c to 5c higher than live weight.

LIVE STOCK—Based on delivered weights in Los Angeles (furnished by Hauser Packing Company.) Steers, 5½@6; heifers, 4½@5; cows, 3¾@4; calves, 6@6½; small calves, 6½@7; wethers, 4.50@5.00 a head; ewes, 3.25@3.75; lambs, 3.25@3.75; hogs, 150-200 lbs., 7¼@8; hogs, 200-300 lbs., 7.

BEEF—Steers, per lb. net, 10; heifers, 9½; steers, hind quarters, 11¾; short hind quarters, 11½; fore quarters, 8; short loins, 16; loin butts, 11; loins, No. 2, 23½; ribs, No. 1, 12; loins, No. 2, 12½; ribs, No. 2, 13; full chucks, 7¾; short chucks, 8¼; triangles, 7¾; plates, 7; steer rounds and rumps, 9; steer rounds, butt on, 10½; tenderloins, fresh, 25; do., frozen, 18; shoulder clods, 12; rolls, 10; boned trimmings, 7½; shanks, 4; flank steaks, 10; sweetbreads, 25; fresh tongues, 12; suet, 8; cod fat, 7; livers, 7; oxtails, each, 5; brains, each, 10; hearts, 6; clean tripe, each, 20; feet, each, 7½; heads, 5 per lb.; kidneys, each, 5; cooked tripe, each, 2.50.

VEAL—Per lb., net, calves, 110 lbs. and under, 11; do., 111-130 lbs., 10½; do., 131-160 lbs., 9; do., 161-200 lbs., 8½; sides, 75-100 lbs., 10; hind quarters, 12½; fore quarters, 7; heads, frozen, each, 50c; feet, frozen, each, 5; livers.

MUTTON—Per lb. net, lambs, plain, 14; lambs, caul, 13; yearlings, 12; wethers, 10; ewes, 9; racks, 12½; legs, 12; loins, 10½, tongues, each, 3; plucks, each, 3; heads, skinned, each, 15; brains, 2; liver, hearts, 30.

PORK—Per lb. net, dressed hogs, head on, 12; do., head off, 15; trimmed hogs, 16½; loins, fresh, 16; loins, eastern, frozen, 16; loins, local, frozen, 15; legs, 13½; shoulders, 11½; picnics, 11½; butts, 1.44; bellies, 18; leaf lard, 15; trimmings, 13, tenderloins, 27; spare ribs, fresh, 12½; do., frozen, 8; head, 7; back fat, 12; tails, 5; neck bones, 5; tongues, 10; pigs feet, each 3½; livers, 7; hearts, each, 3½; plucks, each, 7; kidneys, each, 5.

SAUSAGE—Per lb. net, Diamond "C" link, 15; Diamond "C" bulk, 15; fresh pork links, 13; fresh pork, bulk, 13; Spanish style pork, 13; blood, 9; liver, 9; head cheese, in casings, 9; sour head cheese, 10-lb. pails, 10; bologna style, 7½; bologna style, paraffined sacks, 9; Rex, Frankfurt style, 9; Coney Island style Frankfurt, 9; minced, in bladders, 12; Douglas style, in sacks, —; tongue loaf (new,) 13; Salami (Italian,) 26@30; German, 25½; Cervelat, 23@26; Holstein, Cervelat, 18, Farmer Cervelat, 20.

BACON—Winchester, 10-lb. bacon, 24½; Winchester, 6-8-lb. bacon, 25½; 12 avg., 23½; Empire, 28½; 6'er, 18-19; Premium, 22; Atlas bacon, 23½; Gold brand, 22; Diamond "C," 4-6-lb., 24½; Diamond "C," 6-8-lb., 24; Helmet bacon, 17; Orange Blossom bacon, 16; Sunlight bacon, 6-8 avg., 24½; Rex Breakfast bacon, 8-10 avg., 29½; Rex Breakfast bacon, 12 avg., 28½; Rex bacon, 6-8 avg., 20½; Regal bacon, 28½; Pioneer bacon, 8-12 lbs., 28½; Helmet, 6-8 avg., 19½; White Label bacon, 26½; Armour's Shield bacon, 6-8 avg., 24, 8-10, 23; 10-12, 22; Colonial, 6-10, 22, 10-12, 20; Special bacon, 22; Western bacon, 10-12 lbs., avg., 17½; Angelus, 6-8, 25½; Angelus, 8-10 lbs., 24½; Angelus, 10-12, 23½.

DRY SALTED MEATS—Dry salt narrow bellies, 17½; dry salt clear bellies, 16-20 avg., 17; dry salt backs, 15½; short clear backs, 16, short clear sides, 40-45 lbs., avg., 16; dried beef, insides, 21½; dried beef, outsides, 22; beef knuckles, 22; medium bacon, 13@14; bacon strips, 20½; bacon backs, 22½; smoked beef tongues, 24.

PICKLED GOODS—	Quotations, net.
Pigs feet, kits	$ 1.50
Pigs feet, halves	6.50
Pigs feet, quarters	3.25
Pigs feet, barrels	13.00
Honey comb tripe, kits	1.30
Honey comb tripe, halves	5.25
Honey comb tripe, quarters	2.85
Pig pork, quarters	5.50
Pig pork, halves	18.75
Pig pork, barrels	37.50
Lambs' tongue, kits	2.71
Lambs, tongue, quarters	9.50
Corn beef, plate	11.50 bbl., 6.00 ½ bbl.
Corned beef, rump	10.00 bbl., 5.50 ½ bbl.
Corned beef, brisket	14.24 bbl., 7.50 ½ bbl.

HAMS—Per lb., Rex, 21½; Rex skinned hams, 18½; Diamond "C," 22½; Diamond "C," skinned hams, 19½; boiled boneless Rex hams, 28½; Pioneer hams, 19½; Regal, 19; mild-cured hams, 17½; plain hams, 16½; Winchester, small, 10-12, 19½; Winchester hams, avg., 19½; Premium, 10 to 12 avg., 22½; 12-14 lbs., 22½; 14-16 lbs., 20; Winchester picnics, 14½; Winchester boiled hams, 19½; Winchester skinned hams, 19½; Gold Band, 17½; Califor[...]

LOS ANGELES EXCHANGE.

Consolidated Midway Proves the Feature of the Market, Making a Gain of Two Points.

Consolidated Midway was the feature on the Los Angeles Stock Exchange yesterday, making a gain of two points which is a whole lot for a low-priced oil stock. When it is known that almost 100,000 shares of the stock changed hands the wise ones will know that there was something doing. The first sale was made at 16¼ and the stock sold up to 17½, closing at 17¼ bid. There was some good news yesterday from the Consolidated Midway camp in the field.

Mexican Petroleum common was bullish on the market, and the same was true of Associated Oil which sold at $55. Union was off watch as usual lately.

SAN FRANCISCO EXCHANGE.

Goldfield Consolidated Is Getting Stronger on the Market—Union Is the Feature of the Comstocks.

[Special Service to The Times by B. F. Taylor, 118 West Fourth street, Los Angeles.]

SAN FRANCISCO, April 6.—Goldfield Consolidated continues to show considerable strength, although it was a shade weaker today than yesterday. It sold in New York as high as 6⅛. The March statement shows a gross production of $1,040,000, according to the preliminary report of Superintendent Thorn. The total costs, including operating and general expenses, were $215,000, leaving a net profit of $825,000. This is the third month in the history of the company in which the gross earnings have passed the million-dollar mark.

Florence is getting weaker and closed 150 bid. Good reports continue to come from Goldfield regarding the ore which has been opened up on the Booth; stock closed strong, 15@16, up 2. Goldfield says that the Red Top vein has been cut in the Booth workings. Jumbo Extension was stronger, closing at a gain of 3 points. Fraction up 1, Kewanas up 1. There were no other changes in the Goldfields. It is believed here that Goldfield Consolidated has purchased ore in the Jumbo Extension property for $195,000; this price represents the value of a half-interest in the Vinegerone claim, the other half having been acquired by the Consolidated Company in the settlement of all Apex matters.

Nevada Hills was up 2½, Round Mountain, Peak, Bullfrog and Rawhides unchanged. There were no important changes in the Tonopahs.

The feature of the Comstock market was Union, which jumped up to 1⅜, closed 147½ bid, up 7½. Ophir was up 2½ and Mexican 5, Savage 1; Hale & Norcross lost 2, and Yellow Jacket 12.

When Union made the jump there was great excitement. The physical condition of the Comstock mine is better than it has been in years.

The financial statement of the Belmont Company for the quarter ending February 28 shows net profits of $428,162, and total net income of $437,027.67. The available resources at the end of the quarter were $1,161,-977.52, made up as follows: Due from smelters, $150,421.75; from others, $1732.34; loaned on collateral, $350,000; cash in bank, $659,843.43.

Following are the closing bid and asked quotations:

Goldfield District—	Bid.	Ask.		Bid.	Ask.
Atlanta	11	12	Jim Butler	24	25
Booth	15	16	Midway	19	20
Blue Bull	4	5	McNamara	11	12
Colum. Mtn.	3	—	Montana	78	79
Comb. F.	11	12	Tono. of N.	782½	787½
Florence	150	—	Tono. Ex.	—	107½
Gldfd. Cons.	—	620	W. End	—	57
Blue Bell	2	3	N. Star	9	10
Gldfd. Kew.	6	7	Rescue	9	10
Great Bend	1	2	Bullfrog District—		
Jumbo Ex.	33	—	Bonnie C.	2	—
Lone Star	2	3	May. Cons.	5	6
Oro	7	8	Tramp C.	2	3
Red Hills	2	3	Other Districts—		
S.-Kendall	—	10	Nev. Hills	215	—
St. Ives	16	—	P. S. Peak	70	75
Silver Pick	5	6	Round Mtn.	—	50
Yellow T.	5	6	Raw. Coal.	2	4
C. O. D.	2	3	Fairview E.	50	—
R. Top Ex.	1	2	Dexter	4	6
Gldfd. Mer.	10	11	E. Nest	2	—
Tonopah District—			M. B. Four.	10	—
Mizpah Ex.	65	70			

Joseph Ball Company
Members Los Angeles Stock Exchange
120 W. Fourth St., Ground Floor
Government, Municipal, Corporation Bonds and other Investment Securities.
Correspondence Invited.

General · Eastern.

WINTER WHEAT SHOWS A GAIN.

PRIVATE ADVICES ABOUT CROP CONDITIONS CAUSE DECLINE.

The Market in Chicago Showed an Advance, Only to Be Followed by a Backset—Free Selling by Packers Explains Decline on Provisions All Around.

[ASSOCIATED PRESS NIGHT REPORT.]

CHICAGO, April 6.—After showing a good advance, wheat today closed weak, ⅜@⅝ decline, compared with 24 hours before. One reason for the backset was a widely circulated private crop report that winter wheat has gained 2.6 per cent. in condition since December. Corn finished a shade to ⅛ down; oats off ⅛@¼, and provisions 7½@17½ lower. May wheat ranged between 85⅝@87¼, and closed weak, ⅝@¾ down, at 85½@85⅝. May corn fluctuated between 47⅝@47¾ and 48⅜, closing steady at 47⅞, a net loss of ¼; cash grades were firm, No. 2 yellow closed at 47¾@48¼. May oats varied from 30¼ to 30⅝, and closed ⅛@¼ off at 30¼@30⅜. Free selling by packers explained a decline all around on provisions. The result of the day's trading was to cut down pork by 12½@17½; lard, 10@12½, and ribs, 7½@12½.

Cash quotations were as follows:

Flour, steady; No. 2 rye, 91½; feed or mixing barley, 88@90; fair to choice malting, 1.00@1.10; flaxseed, No. 1 southwestern, 2.44½; No. 1 northwestern, 2.56½; timothy seed, 11.75@12.00; clover, 15.00; mess pork, per bbl., 15.50@15.75; lard, per 100 lbs., 7.87½@7.90; short ribs, sides (loose,) 7.75@8.27½; short clear sides (boxed,) 8.50@8.62½.

Grain Movement.

Articles.	Receipts.	Shipments.
Flour, barrels	19,000	1,900
Wheat, bushels	20,400	25,600
Corn, bushels	221,200	183,500
Oats, bushels	127,800	214,800
Rye, bushels	1,000	3,900
Barley, bushels	45,000	30,800

Grain Statistics.

Total clearances of wheat and flour were equal to 204,000 bushels; primary receipts were 321,000 bushels, compared with 494,000 bushels the corresponding day a year ago. Estimated receipts for tomorrow: Wheat, 18 cars; corn, 166 cars, oats, 77 cars; hogs, 19,000 head.

Chicago Grain Market.

[Special Service to The Times by E. F. Hutton & Co., Members of the New York Stock Exchange, 118 West Fourth st., Los Angeles.]

CHICAGO, April 6.—Following is range of quotations today:

	Open.	High.	Low.	Close.
Wheat—				
May	86⅞	87¼	85⅝	85½
July	85⅞	86⅝	85⅛	*85¼
September	86⅛	86⅝	85½	85⅜
Corn—				
May	48	48⅜	47⅝	*47⅞
July	49⅜	49⅝	49⅛	49⅛
September	51	51⅛	50⅛	50⅛
Oats—				
May	30⅛	30⅝	30⅛	30⅛
July	30⅝	31	30⅝	30⅝
September	30⅝	31	30⅝	*30⅝
Pork—				
May	15.25	15.25	14.95	15.02
July	14.95	14.95	14.70	14.77
Lard—				
May	8.07	8.10	7.90	7.92
July	8.15	8.17	7.97	**8.02
September	8.20	8.22	8.02	**8.05
Ribs—				
May	8.55	8.60	8.37	8.45
July	8.20	8.20	7.97	8.05
September	8.10	8.10	7.90	*7.95

*Bid. **Asked.

New York Cotton Markets.

[Special Service to The Times by E. F. Hutton & Co., Members of the New York Stock Exchange, 118 West Fourth st., Los Angeles.]

NEW YORK, April 6.—Apprehension over the possibility of a continued favorable wet spell setting in and interfering with planting of the new crop was the principal sustaining feature of today's market. During the past few days rains in the belt have been general and in some instances excessive, and planting should be under way by the 15th of this month all over the belt; warm weather and sunshine are now necessary, that farmers can get into the fields.

Today's map showed generally fair in most sections, but the official forecast for tomorrow is probably more rains setting in with lower temperatures. This with the bidding for the blocks of May and July by brokers who unusually represent leading bulls caused nervousness on the part of the shorts who at times covered freely.

A better spot demand was reported and it is thought that spinners takings for the week will be about the same as last year, 204,000 bales, which would mean a decreased visible American of about 135,000 against a decrease last year of about 115,000 bales. Exports, however, are running very small thus far this week, only about 30,000 compared with 85,168 during the full week a year ago.

Logan & Bryan's letter says:

"Tomorrow will bring the week end figures and they will probably, on their face, make a less bullish showing than any of the recent weeks, as the spinners takings will probably be rather small. So long as the conditions for the new crop continue rosy the spinner is not going to buy one bale more than be absolutely is compelled to have. This policy on his part, however, can only result in one thing, and that is a scramble to secure supplies later on, or a complete shut down of his mill. At the same time in the history of every crop something occurs to cause anxiety as to final results. When that period arrives this year it will find the whole speculative world short of the new crop options with nothing bought against it, and it will find the spinner short of actual cotton and the dry goods merchants short of goods. Until that time arrives, it is unsafe to sell new crop months. A year ago, had any one suggested the crop would not reach twelve and one-half million bales, there would have been a scramble to secure the cotton. In fact last year the new crops never at any time sold appreciably under twelve cents per pound. Another year is just starting and to compensate for the famine we have suffered for two years calls for a crop in excess of fourteen and one-half million bales, and the chances of making such a crop are not more than one in five, even with perfect weather to follow."

Following is range of quotations today:

Option—	Open.	High.	Low.	Close Bid.	Close Ask.
January	12.61	12.61	12.60	12.60	12.61
March	12.61	12.65	12.61	12.62	12.64
April	....	....	....	14.26	14.29
May	14.43	14.49	14.40	14.48	14.49
June	....	14.36	14.33	14.36	14.37
July	14.28	14.32	14.22	14.30	14.31
August	13.74	13.78	13.73	13.76	13.77
September	....	....	....	13.05	13.07
October	12.72	12.74	12.69	12.70	12.71
November	....	....	....	12.62	12.64
December	12.63	12.64	12.59	12.63	12.64

Spots, quiet; 10 up; mids., 14.60. No sales. None delivered.

New York Coffee Market.

[Furnished by Logan & Bryan, Members New York and Boston Stock Exchanges, Bradbury building.]

NEW YORK, April 6.—Following is range of quotations today:

Option—	Open Bid.	Open Asked.	Close Bid.	Close Asked.
January	....	....	10.61	10.62
February	....	....	10.62	10.63
March	10.64	10.70	10.64	10.65
May	10.00	....	9.93	9.95
July	9.38	....	9.96	9.98
August	....	....	9.90	9.95
September	9.86	....	9.84	9.85
October	9.70	9.85	....	....
November	....	....	9.70	9.72
December	....	....	9.60	9.61

California Dried Fruit.

NEW YORK, April 6.—Evaporated apples dull; firm with little offerings; on the spot fancy are quoted at 14; choice, 12½; prime, 13. Prunes firm; quotations range from 8 to 13 for California's up to 30-40's, and 11@12½ for Oregon's, from 30-20's. Apricots scarce, firm; choice, 12½@13½; extra choice, 13½@14, fancy, 14 1-4@14½. Peaches in better demand but higher prices restrict business; choice are in better demand at 7 1-4@7½; extra choice, 7⅝@8 1-4; fancy, 8 1-4@9. Raisins firm; loose muscatels, 5@6½; choice to fancy, seeded, 6 1-4@7½; seedless, 4⅝@6; London layers, 1.40@1.45.

New York Dairy Market.

NEW YORK, April 6.—Butter quiet, creamery specials, 22; extras, 20½@21. Cheese steady, unchanged. Eggs firm; fresh gathered selected extras, 18½; storage packed firsts, 17¼@17½; fresh gathered, firsts, 16@17; seconds, 15¼@15½; State, Pennsylvania and near-by hennery, brown, and mixed, 16½@17½.

New York Metal Market.

NEW YORK, April 6.—Standard copper dull; spot, April, May, June, July, 11.70@11.85; London steady, spot, £54 6s 3d; futures, £54 17s 6d; arrivals reported at New York today, 50 tons; customhouse returns [...] lake, 12.37½@12.50; electrolytic, 12.25@12.37½; casting, 12.00@12.12½. Tin quiet, spot, April and May, 41.25@41.75; June, 41.12½@41.62½; London strong, spot, £189; futures, £186. Lead dull, 4.45@4.50 New York and 4.25@4.30 East St. Louis; London spot, £12 15s. Spelter, easy, at 5.40@5.55 New York, and 5.20@5.30 East St. Louis; London spot, £23 7s 6d. Antimony, dull, Cookson's, 9.00@9.50. Iron steady, unchanged.

Chicago Live-Stock Market.

CHICAGO, April 6.—Cattle—Receipts estimated at 6500; market, steady; beeves, 5.25@6.90; Texas steers, 4.50@5.75; western steers, 4.90@5.90; stockers and feeders, 4.00@5.75; cows and heifers, $2.75@600; calves, 5.00@7.00. Hogs—Receipts estimated at 21,000; market, steady, strong; light, 6.45@6.90; mixed, 6.25@6.80; heavy, 6.05@6.65; rough, 6.05@6.30; good to choice heavy, 6.30@6.60; pigs, 6.30@6.80; bulk of sales, 6.25@6.50. Sheep—Receipts estimated at 15,000; market, steady; native, 3.00@5.00; western, 3.25@6.50; yearlings, 4.50@5.60; lambs, native, 5.00@6.50; western, 5.00@6.50.

Chicago Closing Figures.

CHICAGO, April 6.—Close: Rye, cash, No. 2, 91@91½. Barley, cash, 75@1.11. Timothy, cash, 7.00@11.00; contract grade, 11.75@12.00. Clover, cash, 8.00@14.50; contract, 15.00. Wheat, May, 85½@85⅝; July, 85⅛; September, 85⅜. Corn, May, 47⅞; July, 49⅛; September, 50⅛. Oats, May, 30⅛; July and September, 30⅝. Pork, May, 15.02½; July, 14.77½. Lard, May, 7.92½; July, 8.02½. Ribs, May, 8.45; July, 8.05.

New York General Market.

NEW YORK, April 6.—Wheat, spot easy; futures closed ⅛ net lower; May closed 92 7-8; September closed 92 3-8. Hops, Pacific Coast steady, 1910, 19@22. Hides, steady. Petroleum, quiet. Wool, quiet. Sugar, raw, firm; muscovado, 89 test, 3.86; centrifugal, 96 test, 3.86; molasses, 89 test, 3.11; refined steady.

Chicago Dairy Market.

CHICAGO, April 6.—Butter—Steady; creameries, 16@21; dairies, 13@18. Eggs—Steady; receipts, 31,180 cases; at mark, cases included, 13½@14; firsts, 15; prime firsts, 15½. Cheese—Steady; Daisies, 14¼; Twins, 13¼; Young Americas, 13⅝@14; Long Horns, 13⅝@14.

St. Louis Wool Market.

ST. LOUIS, April 6.—Wool, unchanged; medium grades, combing and clothing, 20½@23; light fine, 17@19; heavy fine, 15@17; tub washed, 20@33.

Liverpool Wheat Market.

LIVERPOOL, April 6.—Close: Wheat, May, 6s 8¼d; July and October, 6s 7⅝d. Weather cloudy.

CLEARING HOUSE BANKS

NAME	OFFICERS	
Citizens' National Bank, S.W. Cor. Third and Main	R. J. WATERS, Pres. WM. W. WOODS, Cashier.	Capital $1,000,000; Surplus and Profits $500,000
Broadway Bank and Trust Co., 308-310 S. Broadway, Bradbury Bldg.	WARREN GILLELEN, Pres. A. W. REDMAN, Cashier.	Capital $250,000; Surplus and Undivided Profits $247,000
Commercial National Bank, 401 S. Spring, Cor. Fourth	W. A. BONYNGE, Pres. NEWMAN ESSICK, Cashier.	Capital; Surplus and Undivided Profits
Farmers & Merchants Nat. Bank, Cor. Fourth and Main	I. W. HELLMAN, Pres. CHAS. SEYLER, Cashier.	Capital $1,500,000; Surplus and Profits $1,900,000
First National Bank, S.E. Cor. Second and Spring	J. M. ELLIOTT, Pres. W. T. S. HAMMOND, Cashier.	Capital $1,500,000; Surplus and Profits $2,300,000
Merchants' National Bank, S.E. Cor. Third and Spring	W. H. HOLLIDAY, Pres. J. H. RAMBOZ, Cashier.	Capital $200,000; Surplus and Undivided Profits $700,000
Central National Bank, S.E. Cor. Fourth and Broadway	[...] ZOMBRO, Pres. J. B. GIST, Cashier.	Capital; Surplus and Profits
National Bank of California, N.E. Cor. Fourth and Spring	J. E. FISHBURN, Pres. H. S. McKEE, Cashier.	Capital; Surplus and Profits

Savings Banks.

SECURITY SAVINGS BANK
The Oldest and Largest in the Southwest
Resources $30,000,000.00
4 PER CENT INTEREST ON TERM DEPOSITS.
3 PER CENT. ON SPECIAL (Ordinary) DEPOSITS.
Largest and Best Equipped Safe Deposit and Storage Department in the West—Free Information Bureau.
SECURITY BUILDING. SPRING AND FIFTH STREETS.

GERMAN AMERICAN SAVINGS BANK
THE BANK WITH THE EFFICIENT SERVICE
SPRING AND FOURTH STS.

MERCHANTS BANK AND TRUST CO
TRANSACTS A GENERAL BANKING AND TRUST BUSINESS
207-09-11 S. BROADWAY

LOS ANGELES TRUST & SAVINGS BANK
SIXTH & MAIN STS. INTEREST PAID ON DEPOSITS

Trust Companies

Title Guarantee and Trust Company
Southeast Corner Broadway and Franklin, Los Angeles.
CAPITAL $500,000 SURPLUS $465,000
Under supervision of Insurance Commissioner and Bank Superintendent.
Issues Certificates of Title and Policies of Title Insurance.
Handles Escrows with Promptness and Efficiency.
Acts in all Trust Capacities.

Title Insurance and Trust Company
Issues Policies of Title Insurance and Certificates of Title. Its Assets Exceed the COMBINED ASSETS of All Other Title Companies in Southern California.

HERBERT J. VATCHER, Jr., Investment Broker,
611 to 617 Trust & Savings Bldg. Los Angeles, California.
Home 60068; Broadway 68; Residence 39843. Cable "Vatcher," Western Union Code.

FIELDING J. STILSON COMPANY
Paid-up Capital, $150,000. Established in 1900.
Members Los Angeles Stock Exchange.
10261. 115 WEST FOURTH ST. Main [...]

WALTER H. FISHER
905-906 Security Bldg. Investment Securities, Stocks, Bonds.
Main 2918. Union Oil Company Securities a Specialty. Money Loaned on Union Oil and Other First-class Securities.

WM. R. STAATS CO.
DEALERS IN MUNICIPAL AND CORPORATION BONDS
EXECUTE COMMISSION ORDERS IN LISTED SECURITIES
LOS ANGELES, 105 W. 4th STREET. PASADENA, 65 SO. RAYMOND AVE.

4% Paid on Term Savings Accounts.
3% on Savings, Checking Accounts.
The Southern Trust Company
Commercial—Savings—Trust.
114 WEST 4TH ST.

American Savings Bank
Northeast Cor. Spring and Second Sts.
Resources $2,500,000.
4 Per Cent. Interest Paid on Deposits.

YOU CAN MAKE 30% to 40%
per annum. A guaranteed money-back deal in land. Small sums or large sums.
F. D. CORNELL CO.,
Sixth Floor, Consolidated Realty Bldg.

The G. S. Johnson Co.
Stocks and Bonds
326-327 I. W. Hellman Bldg.
Fourth and Main St.
Los Angeles, Cal.

SECURITY BROKERS
Members of Los Angeles Stock Exchange
Reliability—Promptness—Accuracy.
We offer $50,000 at 6 p. c. on Collateral Security.
BLANKENHORN & RATH.

F. IRWIN HERRON & CO.,
301 H. W. Hellman Bldg.
Main 247. A4002.

FIELDING J. STILSON CO.,
115 W. 4th St.
Home 10261. Main 105.

Investment Brokers
WILLIAM H. COLE,
BONDS AND STOCKS.
A2164. 402 H. W. Hellman Bldg.

EMPIRE SECURITIES CO.
Union Trust Bldg.
STREET BONDS AND WARRANTS BOUGHT AND SOLD.

HALDEMAN & CO.,
1012-13-14 Union Trust Bldg.
UNLISTED SECURITIES OUR SPECIALTY

HERBERT J. VATCHER, JR.,
611 to 617 Trust & Savings Bldg.
Investment Broker.

IMPORTED EASTER NOVELTIES
at "Christopher's"
551 South Broadway, near Sixth.

Exclusive Millinery
The latest New York and European Fashions now ready for your inspection.
Obrikat Fur Co.

Business: Shipp[ing ...]

THE WEATHER.

[LOC]AL OFFICE, U. S. WEATHER BU[REAU], Los Angeles, April 6.—[Reported by A. [W]ollaber, Local Forecaster.] At 5 o'clock [a.m.] the barometer registered 29.99; at 5 p.m., [...]. Thermometer for the corresponding hours [showed] 54 deg. and 59 deg. Relative humidity, [5 a.m.] 97 per cent.; 5 p.m., 88 per cent. Wind, [5 a.m.,] northeast, velocity 5 miles; 5 p.m., [...]est, velocity 9 miles. Highest temperature, 6[.] deg.; lowest, 54 deg. Rainfall for season [...] inches. Rainfall for past twenty-four [hours] .12 of an inch. Barometer reduced to [sea level.]

[EA]ST TEMPERATURES. — Boston, 38; Washington, 46; Pittsburgh, 44; Chicago, [...]; [St.] Louis, 42; Cleveland, 42; Los Angeles, 54; [New] York, 52; Buffalo, 34; Cincinnati, 44; St. [Paul,] 36; Kansas City, 40; Jacksonville, 66; [...] 24.

[WEA]THER CONDITIONS. — The western [storm] has moved to the Mississippi Valley in [the] twenty-four hours, while the storm [in the] lake region has passed to sea through [the St.] Lawrence Valley. The pressure has [risen over] the Pacific Slope. This distribution [of pressu]re has caused rain in California, Utah, [and] portions of Arizona and Nevada, and [in] Montana, Wyoming, the Dakotas, Wisconsin and the upper lake region. [Rain has] fallen along the entire Atlantic Coast [since] Wednesday morning. Elsewhere in the [United] States fair weather has prevailed. [...] the present distribution of pressure is [favorable] for a continuation of more or less [unsettled] weather in Los Angeles and vicinity [during] the next thirty-six hours, it is not [probable] that precipitation to any considerable [extent] will occur during this period.

[FORE]CASTS. — Los Angeles and vicinity: [...] followed by generally fair weather, [...] cloudiness Friday. South to west [winds.]

[Pasad]ena, Riverside, Redlands and San Bernardino: Friday generally fair, with some [clouds] and probably showers in the mountains.

[...], south of the Tehachepi: Fair Friday.

[SAN] FRANCISCO, April 6.—Forecast. San [Francisco] and vicinity: Fair Friday; moderate north wind, changing to west.

[Santa] Clara Valley: Fair Friday, moderate [north] wind.

[Sacra]mento Valley: Fair Friday, warmer; [north] wind, changing to north.

[San] Joaquin Valley: Fair Friday, warmer; [north] wind.

[...], south of the Tehachepi: Fair [...] moderate north winds.

[...]: Fair Friday and Saturday.

[Yuma] (Ariz.) April 6.—[Exclusive Dispatch to] U. S. Reclamation Service.] Gauge [of] Colorado River, 19.00 feet.

SHIPPING.

[POR]T SAN PEDRO, LOS ANGELES.

ARRIVED—THURSDAY, APRIL 6.

[Steamsh]ip Harvard, Capt. Jepsen, from San [Francisco.]

[Steamship] Governor, Capt. Cousins, from San [Diego.]

[Steame]r Fort Bragg, Capt. Higgins, from [...], via San Francisco.

[Steamer] Melville Dollar, Capt. Fosen, from [...], via Redondo Beach.

[Schoone]r Alert, Capt. Hansen, eleven days [from] Bellingham.

[Steame]r Hornet, Capt. Marxen, four and one-[half days] from Mukilteo.

[Steame]r San Gabriel, Capt. Westerdale, from [...] River.

SAILED—THURSDAY, APRIL 6.

[Steamsh]ip Governor, Capt. Cousins, for Se[attle,] via Redondo Beach and San Francisco.

[Steamsh]ip Harvard, Capt. Jepsen, for San [Francisco.]

[Steamship] Yale, Capt. McFarland, for San [Diego.]

[Steamer] Iaqua, Capt. Self, for Eureka, via [San F]rancisco.

[Steamer] Advent, Capt. Olsen, for Coos Bay.

[Schooner] Excelsior, Capt. Buckhard, for [...] Landing.

[Steamer] Willapa, Capt. Johnson, for Portland.

IN PORT.

[Steamsh]ip Harvard, Pac. Nav. Co. wharf.

[Steame]r Fort Bragg, Nat. L. Co. wharf.

[Steamer] Melville Dollar, Salt Lake wharf.

[Steamer] Hornet, Con. L. Co. wharf.

[Steamer] San Gabriel, Kerckhoff-Cuzner [wharf.]

[...] Fair Oaks, E. K. Wood wharf.

[...] Wellesley, Consol. L. Co. wharf.

[...] William H. Murphy, Pac. L. Co. [wharf.]

[...] Lakme, Consol. L. Co. wharf.

[...] Doris, S. P. slip.

[...] Prometheus, outer harbor.

[...] torpedo-boat destroyers Lawrence, [...] Paul Jones, Perry, Preble, Stewart, [...] Hopkins, Fox and Davis, outer harbor.

[...] Saginaw, Salt Lake wharf.

[...] Besse, Crescent wharf.

[...] Salem, South. Cal. wharf.

[...] Lottie Bennett, Salt Lake wharf.

[...] Encore, South. Cal. L. Co. wharf.

[...] Aloha, Natl. L. Co. wharf.

[...] Crescent, South. Cal. wharf.

[...] W. F. Jewett, S. P. wharf.

[...] Alert, E. K. Wood wharf.

TO SAIL—FRIDAY, APRIL 7.

[...] Harvard, Capt. Jepsen, for San [Francisco.]

[...] William H. Murphy, Capt. Corning, [...]

[...] Doris, Capt. Olsen, for Willapa Harbor.

[...] Santa Barbara and San Francisco.

[...] Salem, Capt. Jamieson, for Puget [Sound,] in ballast.

[...] Lottie Bennett, Capt. Rasmussen, [...] in ballast.

SATURDAY, APRIL 8.

[...] Fort Bragg, Capt. Higgins, for Fort [Bragg,] via San Francisco.

[...] Santa Rosa, Capt. Alexander, for [San Diego.]

[...] Yale, Capt. McFarland, for San [Francisco.]

ON WAY TO THIS PORT.

[...] Olympic, from Bellingham, via San [Francisco.]

[...] Hanalei, from San Francisco, direct.

[...] Despatch, from Eureka.

[...] Vanguard, from Eureka, via San [Francisco.]

[...] Shasta, from Rainer.

[...] J. B. Stetson, from Gray's Harbor, [via San] Francisco.

[...] Bear, from Portland, via San [Francisco.]

[...] Temple E. Dorr, from Gray's Harbor.

[...] Roanoke, from Portland, via San [Francisco.]

[...] Carmel, from Willapa Harbor, via [...]

[...] Helene, from Gray's Harbor, via [...]

[...] Tahoe, from Gray's Harbor.

[...] Taurus, from Everett.

[...] Lizzie Vance, from Aberdeen.

[...] Winslow, from Bellingham.

[...] Commerce, from Coos Bay.

[...] King Cyrus, from Columbia River.

[...] A. F. Coats, from Everett.

[...] Nokomis, from Tacoma.

[...] Eric, from Ballard.

[...] Oceania Vance, from Seattle.

[...] Ethel Zane, from Tacoma.

[...] Peerless, from Bellingham.

[...] Lucy, from Umpqua River.

[...] Alvena, from St. Helens.

[COM]ING FROM FOREIGN PORTS.

[...] Commodore, at Antwerp, loading.

[...] Lalanow, from Balboa, Panama; [...]

[...] steamer Candidate, at Antwerp, [loading.]

[...] Riverside, from Balboa, Panama; [...]

[...] steamer Penrith Castle, at Antwerp.

[...] steamer Strathnorg, Capt. McKenzie, [...] sailed March 4.

[...] steamer St. George, on the way from [...]

[...] steamer Greystoke Castle, 3401 tons, [...] loading.

[...] steamer Bannockburn, at Antwerp.

[...] steamer Centurion, Capt. Maycock, [...] Antwerp, sailed April 2.

[TIDE] TABLE FOR SAN PEDRO.

	High.	Low.
April 7	4:06 a.m.	11:37 a.m.
	6:55 p.m.	....
8	5:25 a.m.	0:57 a.m.
	7:25 p.m.	1:27 p.m.
9	6:38 a.m.	0:45 a.m.
	7:48 p.m.	1:05 p.m.
10	7:31 a.m.	2:04 a.m.
	8:11 p.m.	2:17 p.m.
11	8:18 a.m.	2:04 a.m.
	8:40 p.m.	3:17 p.m.
12	8:56 a.m.	2:40 a.m.
	9:03 p.m.	2:45 p.m.
13	9:33 a.m.	3:07 a.m.
	9:25 p.m.	3:07 p.m.

Port Items.

[The Pacific] Navigation Company's steamship [Yale arrived] today from San Francisco [...] passengers and freight, pro[ceeding to] San Diego. The Yale departed to[night for San] Francisco with a heavy passenger [list.]

[The steamer] Willapa cleared today for Port[land ...] barrels of asphalt.

[The steamer] Advent completed the discharge [of] lumber for the Southern Cali[fornia] Company and sailed today for [...] to load a return cargo.

[The schooner] Excelsior cleared today for Al[...] with a cargo of fire brick.

The steamer Iaqua completed [discharging] 725,000 feet of lumber for the [...] Company and cleared today [to] reload, taking passengers and [...] Francisco.

The Pacific Coast Company's [steamer Gov]ernor touched here today [from San] Diego for Seattle, via Redondo [and San] Francisco. After taking passengers [...] she proceeded.

The steamer Alcatraz has ar[rived at Redondo] Beach from Greenwood, carrying [...] ties for the Santa Fe system.

The steamer Fort Bragg arr[ived ...] ing from Fort Bragg, via San F[rancisco, ...] ing passengers and 475,000 feet [...] the National and Consolidated [...] panies. She will clear Sunday [for San Fran]cisco with passengers and freight.

Two windjammers, the S[chooner Lottie] Bennett, will finish discharging [...] and are scheduled to sail tomo[rrow], both for Puget Sound ports [for] cargoes.

After discharging a part cargo [at] Redondo Beach, the steamer [...] arrived today from Everett, wh[ere she dis]charged at the Salt Lake Railr[oad ...]

The schooner Alert has arri[ved, eleven] days from Bellingham, bringing [...] lumber, consigned to the E. K. [Wood Lumber] Company.

The steamer Hornet arrived to[day, four] and one-half days from Mukil[teo, with ...] feet of lumber for the Conso[lidated Lumber] Company at Wilmington.

The steamer Melville Dollar, [...] from Everett, via Redondo Bea[ch, ...] tial cargo of lumber, has been [...] the Alaska Steamship Company [...] ages from Seattle to Alaska ports. As the Behring Sea is closed to [...] the latter part of June, the [...] will not sail from Seattle until [...] of June. In the meantime the [...] will continue to ply between [...] San Pedro, carrying lumber ca[rgoes.]

SAN FRANCISCO, April 6.—[...] W. Elder and Coos Bay, San [...] Sailed: Samoa, J. B. Stetson, [...]

REDONDO BEA[CH.]

ARRIVED—THURSDAY, A[PRIL 6.]

Steamship Governor, Capt. Co[usins, from San] Diego, via San Pedro.

Steamer George Loomis, Capt. [...] Point Richmond.

SAILED—THURSDAY, A[PRIL 6.]

Steamship Governor, Capt. Co[usins, for Se]attle, via San Francisco.

Steamer George Loomis, Capt. [...] Point Richmond.

Steamer Alcatraz, Capt. Johan[sen, for San] Francisco.

Steamer Melville Dollar, Cap[t. ...] San Pedro.

IN PORT—THURSDAY, A[PRIL 6.]

Tug Redondo, Wharf No. 1.

SCHEDULE OF ARRIVALS A[ND DEPAR]TURES OF PASSENGER V[ESSELS.]

FRIDAY, April 7.—Steamship [...] from San Francisco, via Santa [Barbara ...] voyage for San Diego, via San [Pedro.]

SUNDAY, April 9.—Steamship [...] from San Diego, via San Pedro, [...] San Francisco, via Santa Barba[ra.]

LOADING FOR THIS P[ORT.]

British str. Damara, Tasmania; Steamer Helen P. Drew, Point A[...]

SAILING FOR THIS P[ORT.]

Schooner Lottie Bennett, Taco[ma.]
American schooner Mindoro, [...]
Barkentine Arago, Coos Bay.
Steamer Bowdoin, Eureka.
Steamer Yosemite, Portland.
British steamer Strathdon, Jav[a.]
Schooner Andy Mahoney, Taco[ma.]
Barge Monterey, San Francisco.
Tug Navigator, San Francisco.
Schooner William Olsen, Gray's [Harbor.]

PORT ITEMS.

The steamship Governor arriv[ed from San] Diego and sailed today for Sea[ttle with ...] tons of freight and 60 passeng[ers from Los] Angeles. Bookings have been ma[de on Pa]cific Coast steamship vessels for [...] a week ahead so that nothing ca[n be booked] up to that time.

The George Loomis arrived this [morning from] Point Richmond with 6500 barre[ls of oil for] the Standard Oil tanks.

Shares and Mone[y.]

TRADING FALL[S] TO LOW L[EVEL.]

DULLEST DAY ON CHANG[E IN] MOST THREE YEA[RS.]

Bonds More Active, Re[...] Than Stocks—Reports Tha[t Union] Pacific Is to Engage in New [...] cing Lacked Official Confi[rmation ...] Harrimans Optimistic.

[ASSOCIATED PRESS NIGHT R[EPORT.]]

NEW YORK, April 6.—Trading [reached the] low point of the year today on [the] exchange, in fact, it was the [dullest day] since July of 1908. The level of [prices did] not vary perceptibly at any time [during the] entire session, and even the speci[alties, which] were the features yesterday were [compara]tively quiet. Bonds were more [ac]tively than stocks, and the sale[s of ...] can Tobacco, American Telegraph [and Tele]phone, and Bethlehem Steel [...] large. Various reports that U[nion Pacific] was soon to engage in new fin[ancing, and] the shape of the statement that [...] to list $50,000,000 new common [...] 150. The report lacked officia[l confirma]tion, however, and received little [credence in] the best informed quarters. One [...] optimistic utterances which ha[ve attracted] the attention of Wall street [was] attributed today to a high o[f]ficial of the Harriman lines that [...] for gross earnings of the roads [for the re]mainder of the calendar year wa[s very prom]ising. A compilation of Febru[ary ...] returns show a decrease of 13.[...] in the average net earnings. Gr[oups] of fifteen railroads for March re[port an] increase. The poor showing o[f the Bank] of England in its weekly repo[rt ...] the London stock market. The [...] was steady. Total sales, par va[lue ...]000; United States bonds, unchan[ged ...]

NEW YORK STOC[K ...]
CLOSING PRICES—ACTUA[L ...]

[Furnished by Logan & Bryan, M[embers New] York and Boston Stock Exchang[es, Bradbury] Building.]

NEW YORK, April 6.—[Exclusive Dispatch to The] Times.] Following were the cl[osing ...] sales, and high and low quotation[s ...]

Sales.		High.	Low.
100	Atl. Coast L.	120	120
....	Allis Chalmers	....	....
....	Do. pfd.	....	....
200	Amalg. Copper	62	[...]
....	Amer. Agr. Ch.	....	....
....	Do. pfd.	....	....
700	Amer. C. & F. Co.	53⅛	[...]
....	Do. pfd.	....	....
1,000	Amer. Can Co.	10	[...]
6,700	Do. pfd.	84	83
1,400	Amer. Beet Sug.	44½	[...]
....	Do. pfd.	....	....
700	Amer. Cotton Oil	60½	[...]
....	Do. pfd.	....	....
....	Amer. Ice Sec.	24	24
....	Amer. Ex.	....	....
....	Amer. H. & L.	....	....
....	Do. pfd.	....	....
100	Amer. Linseed	10½	[...]
100	Do. pfd.	31½	[...]
....	Amer. Loco.	....	....
....	Do. pfd.	....	....
800	Amer. Steel Fdy.	45½	[...]
300	Amer. S. & R. Co.	74⅜	[...]
300	Do. pfd.	105	[...]
200	Amer. Sugar	119½	[...]
....	Do. pfd.	....	....
2,200	Amer. T. & T. Co.	146½	[...]
200	Do. pfd.	97½	[...]
200	Amer. Woolen	35½	[...]
100	Do. pfd.	93½	[...]
100	Anaconda	[...]	[...]
100	A. T. & S. F.	109¾	[...]
100	Do. pfd.	102½	[...]
800	Balt. & Ohio	105½	[...]
....	Do. pfd.	....	....
2,400	Beth. Steel	34½	[...]
600	Do. pfd.	64½	[...]
1,100	B. R. T.	77½	[...]
2,100	Can. Pac.	214½	[...]
300	C. & C.	....	....
....	Central Leather	....	....
....	Do. pfd.	....	....
....	Chicago & Alton	....	....
....	Do. pfd.	....	....
....	C. & G. W.	....	....
100	C. & G. W. pfd.	....	....
....	C. & N. W.	....	....
900	C. M. & St. P.	....	....
200	Do. pfd.	....	....
....	C. C. C. & St. L.	....	....
....	Do. pfd.	....	....
....	Colo. F. & I.	....	....
....	Do. pfd.	....	....
....	Col. H. C. & I.	....	....
....	Colo. Southern	....	....
....	Do. 1st pfd.	....	....
....	Do. 2d pfd.	....	....
700	Consolidated Gas	....	....
....	Corn Products	....	....
....	Do. pfd.	....	....
....	Del. & Hudson	....	....
....	D. L. & W.	....	....

Business: Shipping, Mines and Stocks.

THE WEATHER.

...OFFICE, U. S. WEATHER BUREAU, Los Angeles, April 6.—(Reported by A. ...ber, Local Forecaster.) At 5 o'clock ...barometer registered 29.90; at 5 p.m., ...rmometer for the corresponding hours ...deg. and 58 deg. Relative humidity, ...per cent.; 5 p.m., 88 per cent. Wind, ...northeast, velocity 5 miles; 5 p.m., ...velocity 9 miles. Highest temperature ...; lowest, 54 deg. Rainfall for season ...inches. Rainfall for past twenty-four ...of an inch. Barometer reduced to ...

...TEMPERATURES. — Boston, 38; ...ashington, 46; Pittsburgh, 44; Chicago, ...; 41; Cleveland, 42; Los Angeles, 54; ...; 52; Buffalo, 34; Cincinnati, 44; St. ...; Kansas City, 40; Jacksonville, 66; ...

...ER CONDITIONS. — The western ...moved to the Mississippi Valley in ...twenty-four hours, while the storm ...lake region has passed to sea through ...Lawrence Valley. The pressure has ...the Pacific Slope. This distribution ...has caused rain in California, Utah, ...portions of Arizona and Nevada, and ...Montana, Wyoming, the Dakotas, ...nesota and the upper lake region. ...fallen along the entire Atlantic Coast ...sday morning. Elsewhere in the ...tates fair weather has prevailed. ...present distribution of pressure is ...for a continuation of more or less ...weather in Los Angeles and vicinity ...next thirty-six hours, it is not ...that precipitation to any considerable ...will occur during this period.

...S.—Los Angeles and vicinity: ...followed by generally fair weather, ...cloudiness Friday. South to west ...

...Riverside, Redlands and San Bernardino: ...Friday generally fair, with some ...and probably showers in the mountains.

...south of the Tehachepi: Fair Friday.

...NCISCO, April 6.—Forecast. San ...and vicinity: Fair Friday; moderate ...wind, changing to west.

...Valley: Fair Friday, moderate ...

...Valley: Fair Friday, warmer; ...wind, changing to north.

...Valley: Fair Friday, warmer; ...wind.

...south of the Tehachepi: Fair ...ate north winds.

...Fair Friday and Saturday.

...(Ariz.) April 6.—[Exclusive Dispatch ...U. S. Reclamation Service.] Gauge ...rado River, 19.00 feet.

SHIPPING.

SAN PEDRO, LOS ANGELES.

...IVED—THURSDAY, APRIL 6.

...Harvard, Capt. Jepsen, from San ...

...Governor, Capt. Cousins, from San ...

...Fort Bragg, Capt. Higgins, from ...via San Francisco.

...Melville Dollar, Capt. Fosen, from ...Redondo Beach.

...Alert, Capt. Hansen, eleven days ...

...Hornet, Capt. Marzen, four and one-half ...from Mukilteo.

...San Gabriel, Capt. Westerdale, from ...

...ILED—THURSDAY, APRIL 6.

...Governor, Capt. Cousins, for Seattle, ...Redondo Beach and San Francisco.

...Harvard, Capt. Jepsen, for San ...

...Yale, Capt. McFarland, for San ...

...Capt. Self, for Eureka, via ...

...Olsen, for Coos Bay, ...

...Buckhard, for ...

...for Portland.

...wharf. ...wharf. ...Cuzner ... wharf. ...wharf. ...L. Co. ...wharf. ...Lawrence, ...Stewart, ...outer Harbor ...wharf. ...Cal. wharf. ...Salt Lake wharf. ...South. Cal. L. Co. wharf. ...Natl. L. Co. wharf. ...South. Cal. wharf. ...F. Jewett, S. P. wharf. ...E. K. Wood wharf.

...AIL—FRIDAY, APRIL 7.

...Harvard, Capt. Jepsen, for San ...

...William H. Murphy, Capt. Corning, ...

...Capt. Olsen, for Willapa Harbor, ...Barbara and San Francisco.

...Capt. Jamieson, for Puget ...

...Little Bennett, Capt. Rasmussen, ...in ballast.

...SATURDAY, APRIL 8.

...Fort Bragg, Capt. Higgins, for Fort ...San Francisco.

...Santa Rosa, Capt. Alexander, for ...

...Yale, Capt. McFarland, for San ...

...WAY TO THIS PORT.

..., from Bellingham, via San ...

..., from San Francisco, direct. ..., from Eureka. ..., from Eureka, via San ...

..., from Rainer. ...E. Sutton, from Gray's Harbor. ..., from Portland, via San ...

...E. Dorr, from Gray's Harbor. ..., from Portland, via San ...

..., from Willapa Harbor, via ...

..., from Gray's Harbor, via ...

..., from Gray's Harbor. ..., from Everett. ...Vance, from Aberdeen. ..., from Bellingham. ..., from Coos Bay. ...Cyrus, from Columbia River. ...F. Coats, from Everett. ..., from Tacoma. ..., from Ballard. ...Vance, from Seattle. ...Zane, from Tacoma. ..., from Bellingham. ..., from Umpqua River. ..., from St. Helens.

...FROM FOREIGN PORTS.

..., at Antwerp, loading. ..., from Balboa, Panama; ...

...Candidate, at Antwerp.

..., from Balboa, Panama; ...

...Fourth Castle, at Antwerp.

...Strathnerg, Capt. McKenzie, ...sailed March 4. ...St. George, on the way from ...

...Greystoke Castle, 3461 tons, ...

...Dannockburn, at Antwerp.

...Centurion, Capt. Maycock, ...Antwerp, sailed April 3.

...TABLE FOR SAN PEDRO.

	High.		Low.	
... 7	4:06 a.m.		11:37 a.m.	
... 8	5:55 p.m.		....	
... 8	5:25 a.m.		0:57 a.m.	
... 9	7:25 p.m.		1:27 p.m.	
... 9	6:38 a.m.		0:45 a.m.	
... 10	7:48 p.m.		1:05 p.m.	
... 10	7:31 a.m.		2:04 a.m.	
... 11	8:11 p.m.		2:17 p.m.	
... 11	8:18 a.m.		2:04 a.m.	
... 12	8:40 p.m.		2:17 p.m.	
... 12	8:56 a.m.		2:40 a.m.	
... 13	9:05 p.m.		2:46 p.m.	
... 13	9:23 a.m.		3:07 a.m.	
...	9:25 p.m.		3:07 p.m.	

Port Items.

...Navigation Company's steamship ...today from San Francisco ...passengers and freight, pro... ...The Yale departed to... ...with a heavy passenger ...

...cleared today for Port... ...barrels of asphalt. ...completed the discharge ...lumber for the Southern California ...Company and sailed today for ...to load a return cargo. ...cleared today for Al... ...a cargo of fire brick.

The steamer Jaqua completed the discharge of 725,000 feet of lumber for the National Lumber Company and cleared today for Eureka to reload, taking passengers and freight for San Francisco.

The Pacific Coast Company's steamship Governor touched here today bound from San Diego for Seattle, via Redondo Beach and San Francisco. After taking passengers and freight she proceeded.

The steamer Alcatraz has arrived at Redondo Beach from Greenwood, carrying 8000 railroad ties for the Santa Fe system.

The steamer Fort Bragg arrived this morning from Fort Bragg, via San Francisco, bringing passengers and 435,000 feet of lumber for the National and Consolidated Lumber companies. She will clear Sunday for San Francisco with passengers and freight.

Two windjammers, the Salem and Lottie Bennett, will finish discharging lumber cargoes and are scheduled to sail tomorrow in ballast both for Puget Sound ports to load return cargoes.

After discharging a part cargo of lumber at Redondo Beach, the steamer Melville Dollar arrived today from Everett, which will be discharged at the Salt Lake Railroad wharf.

The schooner Alert has arrived out eleven days from Bellingham, bringing 780,000 feet of lumber, consigned to the E. K. Wood Lumber Company.

The steamer Hornet arrived tonight out four and one-half days from Mukilteo with 725,000 feet of lumber for the Consolidated Lumber Company at Wilmington.

The steamer Melville Dollar, arriving today from Everett, via Redondo Beach, with a partial cargo of lumber, has been chartered by the Alaska Steamship Company for two voyages from Seattle to Alaska ports in the Arctic. As the Behring Sea is closed to steamers until the latter part of June, the Melville Dollar will not sail from Seattle until the first part of June. In the meantime the Melville Dollar will continue to ply between the Sound and San Pedro, carrying lumber cargoes.

SAN FRANCISCO, April 6.—Arrived: Geo. W. Elder and Coos Bay, San Pedro.

Sailed: Samoa, J. B. Stetson, San Pedro.

REDONDO BEACH.

ARRIVED—THURSDAY, APRIL 6.

Steamship Governor, Capt. Cousins, from San Diego, via San Pedro.

Steamer George Loomis, Capt. Smith, from Point Richmond.

SAILED—THURSDAY, APRIL 6.

Steamship Governor, Capt. Cousins, for Seattle, via San Francisco.

Steamer George Loomis, Capt. Smith, for Point Richmond.

Steamer Alcatraz, Capt. Johannsen, for San Francisco.

Steamer Melville Dollar, Capt. Fosen, for San Pedro.

IN PORT—THURSDAY, APRIL 6.

Tug Redondo, Wharf No. 1.

SCHEDULE OF ARRIVALS AND DEPARTURES OF PASSENGER VESSELS.

FRIDAY, April 7.—Steamship Santa Rosa, from San Francisco, via Santa Barbara, en voyage for San Diego, via San Pedro.

SUNDAY, April 9.—Steamship Santa Rosa, from San Diego, via San Pedro, en voyage for San Francisco, via Santa Barbara.

LOADING FOR THIS PORT.

British str. Damara, Tasmania.
Steamer Helen P. Drew, Point Arena.

SAILING FOR THIS PORT.

Schooner Lottie Bennet, Tacoma.
American schooner Mindoro, Hilo.
Barkentine Arago, Coos Bay.
Steamer Bowdoin, Eureka.
Steamer Yosemite, Portland.
British steamer Strathdon, Java.
Schooner Andy Mahoney, Tacoma.
Barge Monterey, San Francisco.
Tug Navigator, San Francisco.
Schooner William Olsen, Gray's Harbor.

PORT ITEMS.

The steamship Governor arrived from San Diego and sailed today for Seattle with 100 tons of freight and 450 passengers from Los Angeles. Bookings have been made on the Pacific Coast steamship vessels for northern points a week ahead so that nothing can now be secured to that time.

The George Loomis arrived this morning from Point Richmond with 6500 barrels of oil for the Standard Oil tanks.

Shares and Money.

TRADING FALLS TO LOW LEVELS.

DULLEST DAY ON CHANGE IN ALMOST THREE YEARS.

Bonds More Active, Relatively, Than Stocks—Reports That Union Pacific Is to Engage in New Financing Lacked Official Confirmation. Harrimans Optimistic.

[ASSOCIATED PRESS NIGHT REPORT.]

NEW YORK, April 6.—Trading fell to the low point of the year today on the stock exchange, in fact, it was the dullest day since July of 1908. The level of prices did not vary perceptibly at any time during the entire session, and even the specialties which were the features yesterday were comparatively quiet. Bonds were more active relatively than stocks, and the sale of American Tobacco, American Telegraph and Telephone, and Bethlehem Steel bonds were large. Various reports that Union Pacific was soon to engage in new financing took the shape of the statement that the road is to list $50,000,000 new common stock, at 150. The report lacked official confirmation, however, and received little credence in the best informed quarters. One of the few optimistic utterances which have come to the attention of Wall street recently was attributed today to a high operating official of the Harriman lines that the outlook for gross earnings of the roads for the remainder of the calendar year was very promising. A compilation of February railroad returns show a decrease of 13.44 per cent. in the average net earnings. Gross earnings of fifteen railroads for March reveal a slight increase. The poor showing of the Bank of England in its weekly report depressed the London stock market. The bond market was steady. Total sales, par value, $2,954,000; United States bonds, unchanged, on call.

NEW YORK STOCKS.
CLOSING PRICES—ACTUAL SALES.

[Furnished by Logan & Bryan, Members New York and Boston Stock Exchange, Bradbury Building.]

NEW YORK, April 6.—[Exclusive to The Times.] Following were the closing prices, sales, and high and low quotations today:

Sales.		High.	Low.	Bid.	Ask.
100	All. Coast L.	120	120	120	120¾
......	Allis Chalmers	....	....	7½	8
......	Do. pfd.	....	....	20	21
300	Amalg. Copper	63	62⅝	62⅞	63⅛
......	Amer. Agr. Ch.	....	....	56⅝	57½
......	Do. pfd.	....	....	100	101¾
700	Amer. C. & F. Co.	53⅛	52⅞	52⅞	53
......	Do. pfd.	....	....	115	116½
1,000	Amer. Can Co.	10	9⅝	9⅝	9⅞
6,700	Do. pfd.	84	83	83⅛	83⅜
1,400	Amer. Beet Sug.	44⅛	43⅝	43⅝	44
......	Do. pfd.	....	....	95	96
500	Amer. Cotton Oil	60¼	59⅝	59⅝	60
......	Do. pfd.	....	....	104	104½
......	Amer. Ice Sec.	24	24	23	24
......	Amer. Ex.	....	....	243	247
......	Amer. H. & L.	....	....	4	4½
......	Do. pfd.	....	....	23	24
100	Amer. Linseed	10½	10½	10½	12
100	Do. pfd.	31½	31½	31	33
......	Amer. Loco.	....	....	37	38
......	Do. pfd.	....	....	105	107½
500	Amer. Steel Fdy.	45½	44	43½	44½
300	Amer. S. & R. Co.	74⅜	74⅛	74⅛	75
300	Do. pfd.	105	104⅞	104⅞	105¼
200	Amer. Sugar	119¼	118¾	119	120
......	Do. pfd.	....	....	116½	118
2,300	Amer. T. & T. Co.	146⅛	145½	145⅞	146
200	Do. pfd.	97⅜	97⅜	97⅜	98
300	Amer. Woolen	35⅛	34⅞	34	35
100	Do. pfd.	89⅛	89⅛	89	89½
100	Anaconda	38	38	37⅞	38
100	A. T. & S. F.	109⅜	109Z	109⅛	109¼
200	Do. pfd.	102½	102½	102¼	102½
800	Balt. & Ohio	105⅜	105⅛	105⅜	105½
......	Do. pfd.	....	....	87½	88½
2,400	Beth. Steel	34⅛	33⅞	33⅞	34
600	Do. pfd.	64⅛	63⅝	63⅜	63¾
1,100	B. R. T.	78⅛	78	78⅛	78¼
2,100	Can. Pac.	224½	[illegible]	224⅛	225
300	C. & O.	[illegible]	[illegible]	[illegible]	81¼
......	Central Leather	....	....	28	28⅝
......	Do. pfd.	....	....	99	99½
......	Chicago & Alton	....	....	20	25
......	Do. pfd.	....	....	50	54
......	C. & G. W.	....	....	21	21⅝
100	C. & G. W. pfd.	....	....	44	44½
......	C. & N. W.	....	....	145	146
......	Do. pfd.	....	....	205	210
800	C. M. & St. P.	....	....	121	121⅜
200	Do. pfd.	....	....	149	150
......	C. C. C. & St. L.	....	....	62	63
......	Do. pfd.	....	....	95	100
......	Colo. F. & I.	....	....	32	33
......	Do. pfd.	....	....	120	125
......	Col. H. C. & I.	....	....	[illegible]	[illegible]
......	Colo. Southern	....	....	53	53½
......	Do. 1st pfd.	....	....	75	78
......	Do. 2d pfd.	....	....	73	75
700	Consolidated Gas	....	....	144	145¼
......	Corn Products	....	....	14	14½
......	Do. pfd.	....	....	76	79
......	Del. & Hudson	[illegible]	[illegible]	[illegible]	[illegible]
......	D. L. & W.	[illegible]	[illegible]	[illegible]	[illegible]
......	Do. pfd.	....	....	70½	70⅞
200	Distilling Sec.	36⅛	36⅛	35⅛	36¼
......	D. S. S. & A.	....	....	14⅝	15⅜
......	Do. pfd.	....	....	27⅛	28⅛
300	Erie	29¼	29⅛	29⅛	29⅜
......	Erie 1st pfd.	....	....	48⅛	49
......	Erie 2d pfd.	....	....	37⅝	39
200	Gen. Electric	149	149	148½	150
1,100	Gt. Nor. pfd.	128⅛	127⅞	127⅞	128
1,000	Gt. No. Ore Ctfs.	62⅝	62	62⅛	62½
......	Ill. Central	....	....	133	133¼
1,100	Int. Har. Co.	117⅞	117⅛	117	118
100	Do. pfd.	122⅞	122⅞	122⅞	124
100	Int. Paper	10⅛	10⅛	10⅛	10½
......	Do. pfd.	....	....	47⅛	48
100	Int. Pump	40½	40½	40½	40⅝
100	Do. pfd.	89	89	88⅜	89
200	Iowa Central	16Z	16⅛	16	16⅜
200	Do. pfd.	30⅛	30⅛	30	31
100	Kan. Cy. Southern	34	34	33⅞	34½
......	Do. pfd.	....	....	66⅝	67⅝
500	L. & N.	144⅝	144⅝	144⅜	145
......	Laclede Gas com.	....	....	102⅝	103
......	Manhattan	....	....	136⅛	137
300	Inter Met.	19⅛	19	18⅞	19
300	Inter Met. pfd.	54⅜	53⅞	54⅛	54½
......	Mex. Cent. Ctfs.	....	....	35⅛	35⅝
......	Do. 1st pfd.	....	....	68	72
......	Mackay	....	....	90½	92⅛
......	Mackay pfd.	....	....	76½	77⅛
......	Minn. & St. L.	....	....	....	24
......	Do. 1st pfd.	....	....	....	38½
1,700	M. St. P. & S. S. M.	148⅛	147⅜	147½	148
......	Do. pfd.	....	....	156	160
300	M. K. & T.	33⅛	33⅛	33⅛	33½
100	Do. pfd.	67⅛	67⅛	66⅝	69
800	Mo. Pac.	51⅛	50⅝	50⅝	51⅛
200	National Lead	52⅝	52⅛	52⅛	53
......	Do. pfd.	105⅛	105⅛	105¼	108
500	National Biscuit	140	139	138⅛	139⅜
......	Do. pfd.	....	....	126½	129
100	Nevada Con.	18⅛	18⅛	18	18⅜
......	N. Y. Air Brake	....	....	68	70
......	N. Y. Central	....	....	106⅞	107
......	N. Y. C. & St. L.	....	....	60	61½
......	Do. 1st pfd.	....	....	100	107
......	Do. 2d pfd.	....	....	80	86
......	N. Y. Ont. & W.	....	....	41⅛	41⅝
6,700	Norfolk & West.	109⅛	108⅛	108⅛	108⅜
......	Do. pfd.	....	....	85	89½
11,600	North American	....	....	71½	72½
......	Northern Pacific	126⅛	126⅛	125⅜	125⅝
......	Omaha	....	....	135	140
......	Omaha pfd.	....	....	150	165
......	Pacific Mail	....	....	24	25
500	Pac. T. & T.	52⅛	51⅝	51½	51⅝
......	Do. pfd.	....	....	92	98
2,700	Penn. R.R. Co.	126	125⅝	125⅝	125⅞
1,900	People's Gas	103⅝	103½	103½	104
1,700	Pitts Coal	21⅝	21	21⅛	21½
2,300	Do. pfd.	80⅛	78⅜	79½	80½
......	Pressed Steel Car	....	....	33	33½
100	Do. pfd.	98⅜	98⅜	98	99
......	Pacific Coast	....	....	94	104
......	P. C. C. & St. L.	....	....	96	97
......	Do. pfd.	....	....	105	110
......	Pullman	....	....	159½	160
700	Ry. St. Spr. Co.	33⅜	33	32½	33⅜
......	Do. pfd.	....	....	99	100
9,200	Reading	156	155½	155⅜	155⅞
......	Reading 1st pfd.	....	....	90	....
......	Reading 2d pfd.	....	....	97½	99¼
100	Republic I. & S.	33	33	32⅞	33½
......	Do. pfd.	....	....	94	97⅜
300	Rock Island	29⅛	29⅛	29⅛	29⅜
......	Do. pfd.	....	....	59	60
......	S.S.S.&I.Co.	....	....	52	54
......	St.L.&S.F. 1st pfd.	....	....	62	64
300	Do. 2d pfd.	42	41½	41	41½
......	St. L. & S. W.	....	....	31	32
......	Do. pfd.	....	....	66⅛	67
1,000	Southern Pacific	116	115⅝	115⅜	115⅞
2,500	Southern Ry.	27⅜	27	27⅜	27⅝
400	Do. pfd.	63⅜	63½	64	65¼
......	Third Ave. Ry.	....	....	9½	19¼
......	Tenn. Copper	....	....	38	38⅛
......	Texas Pacific	....	....	28⅛	29
200	Tol. St. L. & W.	20⅛	20⅛	20	21
200	Do. pfd.	48⅛	48⅛	48	49
100	Twin City R. T.	108	108	108	109¼
......	Union R. & P. Co.	....	....	7	8
......	Do. pfd.	....	....	57	59⅛
10,800	Union Pacific	177⅜	176⅜	176⅞	177⅛
800	Do. pfd.	95⅛	94⅞	94⅛	94⅜
......	Utah Copper	....	....	43½	44⅛
200	United Rs of S.F.	45	44⅜	44⅜	45
......	Do. pfd.	....	....	73	74
......	U. S. C. I. Pipe	....	....	16½	17½
......	Do. pfd.	....	....	57	58⅜
......	U. S. Express	....	....	98	101
......	U. S. Marine Co.	....	....	4½	4⅜
......	Do. pfd.	....	....	17¼	18
......	U. S. R. & C.	....	....	72⅜	73½
......	U. S. R. & R. Co.	....	....	4	7½
......	Do. pfd.	....	....	11	18
9,800	U. S. Rubber	42⅜	40½	40⅜	41
......	Do. 1st pfd.	....	....	113	113⅜
......	Do. 2d pfd.	....	....	77	79
16,000	U. S. Steel Cor.	77⅝	77⅜	77⅜	77⅝
900	Do. pfd.	119	118⅞	118⅞	119
1,600	Va-Car Ch. Co.	66⅜	66⅛	66⅛	67
......	Do. pfd.	....	....	125	126½
......	Va. Coal & Coke	....	....	60	62
......	Wabash	....	....	17	17¼
1,100	Wabash pfd.	38⅛	38	38⅛	38⅜
......	Wells-Fargo Ex.	....	....	162½	164
2,900	Western Union	74⅜	73⅞	73⅞	73⅞
100	Westinghouse	66	66	65½	66
......	Do. 1st pfd.	....	....	115	120
100	West. Md. com.	50	50	49¼	50
......	Do. pfd.	....	....	74½	78
......	W. & L. E.	....	....	4½	5
......	Do. 1st pfd.	....	....	14	16½
......	Do. 2d pfd.	....	....	6	8
......	Wis. Cent.	....	....	69⅛	71
300	Lehigh Valley	174	174	173⅜	174¼
......	Jersey Central	....	....	270	278
400	Ray Cons.	16⅛	16	15⅞	16⅛
2,500	Goldfield Cons.	6⅛	6	6	6⅛
700	Chino	22⅜	22⅛	22⅛	22⅜

Money opened, 2¼ per cent.; high, 2⅜ per cent.; low, 2 per cent.; last loan, 2 per cent.; closed, 2¼@2⅜ per cent.; ruling rate, 2¼ per cent.

Total sales, 132,600.

New York Curb Stocks.

[Special service to The Times by E. F. Hutton & Co., members New York Stock Exchange, No. 118 West Fourth street, Los Angeles.]

NEW YORK, April 6.—The curb market was active in spots, with Chicago Subway and Miami the features. Miami was weak on Boston selling, touching 18¼, closed 18⅝@18⅞. The first sales this morning were 18⅜. Chicago Subway advanced on good buying orders. The Boston coppers showed a reactionary tendency, declines were general, but there was no activity. Following are the closing bid and asked quotations:

	Bid.	Ask.		Bid.	Ask.
Am. Tob.	465	468	Nev. Hills	3⅛	3 3-16
Braden Cop.	3⅛	3 15-16	Nev. Utah	13-16	15-16
Brit. Col.	5⅛	5⅜	S. Utah	13-16	⅞
Chi. Sub.	5⅛	5⅜	Keystone	2	2⅛
Butte Coal.	17⅛	18	Iron Blos.	145	155
Con. Ariz.	1 3-16	1⅛	Colorado	53	56
Dolores	5	6	Sioux Con.	38	40
Davis Daly	1⅜	1½	Belmont	5⅜	5⅞
El Rayo	3	4	Fraction	11	13
Ely Cent.	2	3	Jumbo Ex.	23	25
First Nat.	2	2⅛	Tuolumne	4⅝	5
Giroux	6	6⅛	W. Pac.	18⅛	20
Gifd. Daisy	4	6	McK. Dar.	1 11-16	1¾
Florence	1½	1⅝	Tonopah	7⅜	7⅝
Greene Can.	6⅛	6½	Palmer Oil.	1⅜	1½
Guggen.	188	193	Gifd. Bel.	10	15
Inspiration	7 5-16	7⅜	W. P. com.	32	34
I. C. Rub.	31½	32	Do. pfd.	63	[illegible]
Kerr Lake	6 3-16	6¼	Pac. Gas & E. com.	62½	63½
La Rose	4⅝	4 7-16	Pac. Gas & El. pfd.	87½	89
Miami	18⅞	18⅝	June	10	12
Mine of A.	5	5⅛	Stewart	95	106
Mont. Sho.	4	10	Dabney	2⅛	2 9-16
Nipissing	10½	10⅜	Hollinger	8⅜	9
Ohio Cop.	1 7-16	1 9-16	Bohemia	2	2⅛
Ray Cent.	1½	1 9-16	Bos. Ely	1½	1 9-16
San Toy	23	28	Cactus	10	15
Stand. Mil.	14	17	Chief Con.	1⅛	1⅛
Do. pfd.	47	51	Corbin	3⅛	4
Stand. Oil	652	660	Chemung	—	6
Sup. & Pgh.	13⅝	14⅛	Live Oak	18⅛	19
Tribullion	⅛	⅝	Shattuck	17⅜	18
Union Cop.	3⅛	4⅛	S. Lake	5⅛	5⅜
U. Cop. Pr.	9	14	Verde Ex.	2⅛	2⅜
Yukon	3 15-16	4 1-16	Helvetia	1⅛	1⅝
Harcock	22	22½			
Ely Con.	18	20			
Mason Val.	8⅜	8⅜			

SAN FRANCISCO CLOSING. STOCK AND BOND QUOTATIONS.

[Furnished by Logan & Bryan, Members New York and Boston Stock Exchanges, Bradbury building.]

SAN FRANCISCO, April 6.—[Exclusive to The Times.] The closing quotations and sales on the Stock and Bond Exchange were as follows:

	Bid.	Asked.
Miscellaneous Bonds—		
Associated Oil Co. 5s	98	....
Contra Costa Gen. Mtg. 5s	92½	....
E. I. duP. deNem. Pdr. 4½s	83½	85
Los A. Gas & El. Corp. 5s	....	97
Los Angeles Ry. Corp. 5s	....	107½
L.A.P.R.R. 1st con. mtg. 5s	105½	....
Natomas Consol. of Cal. 6s	91⅝	....
Northern Ry. Co. of Cal. 5s	111	....
Northern Cal. Railway 5s	102	....
Northern Cal. Power Co. 5s	97½	....
Oakland Transit, 6s	106½	....
Oakland Transit Con. 5s	102	....
Oakland Traction Co. 5s	99⅝	....
Oakland Water Co. gtd. 5s	....	94⅝
Pacific Elec. Ry. Co. 5s	103⅜	....
Pac. T. & T. Co. 5s	96⅝	97⅛
People's Water Co. 5s	72	72¼
S. F. Electric Rys. 5s	....	104
S.F.,O.&S.J.Ry. 5s	....	105
Do. 2d mtg. 5s	....	94
S.P.R.R. of Cal. 6s 1912	101	101⅝
S.P. Branch Ry. of Cal. 6s	126	....
S.P.R.A. Co 1st Refdg 4s	95	95¼
S. V. Water Co. Gen. Mtg. 4s	91⅜	92
United R.R. of S.F. 4s	70⅛	....
Water Stocks—		
People's Water Co pfd.	57⅛	....
Spring Valley Water Co.	53⅜	53⅞
Gas and Electric Stocks—		
City Electric Co.	....	73½
Oro Water, L. & P. Co.	75½	....
Pacific Lighting Corp. pfd.	74	....
Pacific Lighting Corp. com.	....	63½
Insurance Stocks—		
California Ins Co. (par $40)	70	74
Fireman's Fund	....	252½
Bank Stocks—		
Anglo and L. P. Nat. Bank	153⅜	....
First Nat. Bank of S. F.	210	221½
Union Trust Co.	2250	....
Powder Stocks—		

METAL MARKETS

COPPER.

NEW YORK, April 6.—Standard Copper, dull. Lake, 12.37½@12.50; electrolytic, 12.25@12.37½; casting, 12.00@12.12½.

LEAD.

NEW YORK, April 6.—Lead dull. New York, 4.45@4.50; East St. Louis, 4.25@4.30.

SILVER.

NEW YORK, April 6.—Bar silver, 53.

	Bid.	Asked.
E. I. duP. deNem. com.	155	....
Giant Consolidated Co.	....	85
Sugar Stocks—		
Hawaiian Com. & Sugar	39	39½
Makawell Sugar Co.	39½	40
Paauhau S. P. Co.	21	21½
Union Sugar Co.	69½	70½
Associated Oil Co.	54⅜	54⅞
Sterling Oil & Dev. Co.	250	300
Miscellaneous Stocks—		
Alaska Packers' Association	89	90
Cal. Fruit Canners' Assn.	105⅜	....
Cal. Wine Assn. com.	64	65
Pac. T. & T. pfd.	....	94½
Pac. T. & T. com.	....	53

SALES—Morning session: 6000 Valley Co. 5s at 100; 4000 Pac. Tel. 5s at 97½; 90 Associated Oil at 55; 45 do. at 55¼; 25 do. at 55⅜; 165 do. at 55⅛; 50 do. at 55⅜; 5 People's Water pfd. at 63; 70 Fruit Canners at 105⅜; 60 S. V. Water at 53; 25 do. at 53⅜.

SALES—Afternoon session: 2 Oak. Trans. 6s at 107; 39 Sac. Tel. 5s at 97½; 2 L. A. Gas and Electric at 96½; 50 United Ry. 5s at 70½; 50 Associated Oil at 55; 25 do. at 54⅞; 165 do. at 54⅞; 50 Un. Sug. at 69⅞; 5 People's Water pfd. at 60; 25 Cal. Wine com. at 64; 150 S. V. Water at 53; 190 do. at 53⅛; 50 Giant at 82.

SAN FRANCISCO MARKETS. FRUIT, GRAIN AND PRODUCE.

[ASSOCIATED PRESS NIGHT REPORT.]

SAN FRANCISCO, April 6.—Fruits—Fancy apples, 1.25; common, 1.00.

Oranges—Navels, 75@2.00.

Mexican limes, 6.00@6.50.

Lemons—Common California, 1.25; fancy, 3.00.

Tropical fruits—Bananas, 1.00@2.50; pineapples, 2.00@3.50.

Flour—Family extras, 5.40@5.80; bakers' extras, 5.40@5.80; Oregon and Washington, 4.00@4.20.

Wheat—Shipping, 1.47½@1.50.

Barley—Feed, 1.37½; brewing, 1.42½@1.45.

Oats—Red, 1.25@1.45; black, 1.30@1.35.

Millstuffs — Middlings, 33.00@35.00; mixed feed, 25.00@26.00; rolled barley, 30.00@31.00; oatmeal, 4.25; oat groats, 4.25; rolled oats, 29.00@31.00.

Hay—Wheat, 11.00@14.50; wheat and oat, 9.00@11.00; oat, wild, 7.00@9.00; oat, tame, 7.50@11.50; alfalfa, 8.00@12.00; straw, 35@50.

Receipts—Flour, 3670; wheat, 1225; barley, 2185; oats, 2730; beans, 750; corn, 10; potatoes, 1960; bran, 260; middlings, 60; hay, 403; hides, 1065; wine, 50,000.

Beans—Pink, 5.35@5.60; lima, 6.25@6.35; small white, 3.40@3.50; large white, 3.40@3.50.

Potatoes—Oregon Burbanks, 1.95@2.15; Salinas Burbanks, 2.40@2.50.

Onions—Fancy, 2.40; common, 2.25.

Various—Green peas, 5@7; string beans, 10@20; egg plant, 8@10; green peppers, 15@20; asparagus, 75@1.50; rhubarb, 50@75; garlic, 4@6; cucumbers, 75@1.25; Mexican tomatoes, 1.00@1.75; mushrooms, 75@1.50.

Butter—Fancy creamery, 21½; seconds, 20; fancy dairy, 19.

Cheese—new, 13; Young America, 13@14½; G. S., Ranch, 15; store, 17.

Poultry—Roosters, old, 5.00@5.50; roosters, young, 7.00@10.00; broilers, small, 3.50@4.00; broilers, large, 4.00@5.00; fryers, 6.00@7.00; hens, 5.00@12.00; ducks, old, 6.00@7.00; ducks, young, 8.00@10.00; geese, 2.50@3.50; pigeons, young, 1.50@2.00.

Callboard Sales.

SAN FRANCISCO, April 6.—Wheat—Easy, no trading; cash, 1.47½@1.50. Barley—Firm; December, 1.23½ bid, 1.25 asked; May, 1.45 bid; cash, 1.37½. Corn—Steady; western State yellow, 1.26. Afternoon session: Wheat—Easy; no trading. Barley—Firm; December, $1.24 bid, 1.26 asked; May, 1.45 bid, 1.45½ asked.

San Francisco Dairy Market.

SAN FRANCISCO, April 6.—Butter, fancy creamery, 21½; seconds, 20; fancy dairy, 19. Eggs, store, 17; fancy ranch, 18. Cheese, new, 11½@13; Young Americas, 13@14½.

Drafts and Silver.

SAN FRANCISCO, April 6.—Silver bars, 53; Mexican dollars, 44; drafts, sight, 2½; drafts, telegraph, 6.

OIL STOCK QUOTATIONS. SAN FRANCISCO CLOSING PRICES.

[BY DIRECT WIRE TO THE TIMES.]

SAN FRANCISCO, April 6.—[Exclusive to The Times.] Closing bid and asked prices:

	Bid.	Ask.		Bid.	Ask.
Ass'd Oil	53⅜	55¼	New Penn.	69	—
Brookshire	150	—	Pac. States	26	—
Crariboo	135	—	Paraffine	—	55
Claremont	120	—	Palmer	140	140½
Coal. Nat.	—	21	P. Union	53	56
Con. Mid.	16	—	Pinal	514	—
Deluxe	120	125	Premier	62	—
Empire	160	200	Republic	55	—
Fulton	4	5	S. W. & B.	25	26
Ill. Crude	—	30	Sterling	262½	267½
Mar. Nat.	25	—	Turner	130	—
McKit	15	—	Union	100	—
Monte C.	225	—	United Oil	70	—
Nev. Mid.	15	—	W. K. Oil	270	—

SALES—Morning session: 100 Deluxe at 125; 1000 Con. Mid. at 16; 1800 Palmer at 140; 50 Sterling at 5¼; 150 do. at 765; 50 Associated Oil at 54½; 172 do. at 54.

SALES—Afternoon session: 500 Palmer at 142½; 100 do. at 145; 100 do. at 145; 100 S. Tip at 100; 150 Palmer Mining at 55; 100 Claremont at 122½; 1000 United Oil at 73; 200 Fulton at 5.

COLORADO SPRINGS. MINING QUOTATIONS.

[BY DIRECT WIRE TO THE TIMES.]

COLORADO SPRINGS, April 6.—[Exclusive to The Times.] Following were the closing quotations on the leading mining issues handled here:

	Bid.	Ask.		Bid.	Ask.
Acacia	3	4	Isabella	13½	14
Mary McK.	61½	62½	Dr. J. Con.	5⅜	6⅛
C. C. Con.	1⅛	2⅛	Lexington	1	2
C. K. & N.	14	20	Moon An.	2½	2⅜
Dante	4⅛	5	Old—Gold	3⅛	4⅛
Elkton Con.	63	63½	Pharmacist	2	2⅛
El Paso	72	73½	Portland	103	105
Findley	5	6	Vind. Con.	89½	92
Gl. Dollar	11⅛	12½	York	3	3½
Gold Sov.	2⅛	3			

Boston Copper Market.

[Furnished by Logan & Bryan, Members New York and Boston Stock Exchanges, Bradbury building.]

BOSTON, April 6.—Net results for the day showed little change in prices. There was more all around activity, but all liquidation was well taken. Copper Range was in good demand around 60, with the most of the trading ⅛ to ¼ above. Following were closing quotations on the Boston Stock Exchange:

	Bid.	Ask.		Bid.	Ask.
Ahmeek	—	170	Nev. Utah	—	85
Adventure	5	5⅛	Nipissing	10⅛	10⅜
Ariz. Com.	13⅛	13⅜	Osceola	100	105
Arcadian	2½	2⅜	Old Dom.	36⅛	38
Arnold	50	75	Chino	22⅛	22⅛
Allouez	31	32½	Indiana	12	12⅞
Atlantic	3⅜	4	Algomah	7⅛	7⅝
B. & S. Gas	23	24	Inspiration	7 5-16	7 7-16
Butte & L.	5	10	Mason Val.	8⅛	8⅜
Butte Coal.	17⅛	17½	Old Colony	1	1⅛
Black Mtn.	—	5	Parrott	11	12
Centennial	12	13	Quincy	68	69
Cal. & Ariz.	50⅜	50⅜	Santa Fe	1	1⅛
Cal. & H.	480	485	Shannon	10	10⅛
Cons. Mer.	7	—	Sup. & Bos.	3	3⅛
C. Range	60⅛	60⅜	Sup. & Pgh.	14	14⅛
Davis Daly	1 7-16	1⅛	Sup. Cop.	33⅛	34
Daly West	4⅜	5	Tamarack	37	39
E. Butte	11⅛	12	Trinity	4	4½
Elm River	10	20	Utah Cons.	13	13⅜
Bohemia	2	2½	U. S. M. & S. com.	33⅛	33⅜
Butte & B.	5	5⅛	U. S. M. & S. pfd.	45½	45⅜
Cactus	10	12	Victoria	1 9-16	1⅝
Chief Cons.	1 7-16	1½	Winona	6⅛	7
Con. Ariz.	1⅜	1⅛	Wolverine	—	110
Ray Cons.	15⅜	16⅛	N. Lake	5	6
First Nat.	2	2⅛	Ohio	1⅜	1½
Franklin	9	9⅛	S. Lake	5⅛	6
Granby	30½	30⅛	Ray Cent.	1 7-16	1 9-16
Giroux	6	6⅛	Swift	101⅛	101⅜
Greene Can.	6 3-16	6⅛	Shattuck	17⅜	18
Helvetia	1½	1⅝	Yukon	3⅛	4
Hancock	22	23	Baltic	2⅛	[illegible]
Isle Royale	12½	12⅜	Yuma	[illegible]	10
Kew. Cop.	2	2⅛	Ill. Creek	[illegible]	[illegible]
Lake Cop.	31½	32	Do. pfd.	[illegible]	[illegible]
La Salle	4	4½	Am. Pneu.	4⅜	5
Majestic	20	22	Do. pfd.	15	16
Miami	18⅛	18⅜	Mass. Gas.	91⅛	91⅜
Mohawk	36⅛	37½	Do. pfd.	96	96⅛
Michigan	1⅜	2	Un. Fruit	184	184½
Mass. Cop.	6	6½			
Mayflower	10	12			

Real Estate Directory

VAN NUYS TOWNSITE
BUSINESS AND RESIDENCE LOTS
W. P. WHITSETT,
SALES MANAGER.
319 SO. HILL STREET.

COLORADO RIVER LANDS
Ask for Booklet TODAY
W. I. Hollingsworth & Co
[illegible] WEST SIXTH STREET

Van Nuys & Lankershim LANDS
Automobile Excursions Daily
LOS ANGELES SUBURBAN HOMES CO.
F. P. NEWPORT CO.,
Selling Agents.
206-209 Central Bldg.

Buy in
COUNTRY CLUB PARK
(Los Angeles' Finest)
Strong & Dickinson
147 S. Broadway.

PLANADA
Townsite and 5000 ACRES of Richest Land in MERCED COUNTY in 10-20 and 40 acres. EASY PAYMENTS
PLANADA DEVELOPMENT CO.
7th FLOOR GRANT BLDG.

THE FAMOUS
Van Nuys and Lankershim Lands
Now on the Market.
A rare opportunity to secure a ranch—large or small.
POTTER-KING REALTY CO.
Selling Agents for the Suburban Homes Co. by Authorization in Writing.
430 W. SIXTH ST.
A3323, Broadway 2508.

MUTUAL HOME BUILDING CORPORATION
Higgins Building, 2nd and Main Sts.
Also 250 So. Broadway.
Drop a Postal for the "Mutual Investor," mailed FREE to prospective Homeseekers and Investors.

Close In Acreage
PRICE $300.00 PER ACRE.
All beautiful land. A few more 5 and 10-acre lots at $300.00 per acre. Only 12 miles (25 minutes) from the city.
MASON & MOON CO., Inc.,
910-911 Central Bldg., Sixth and Main Sts.
F2334. Broadway 4762.

Westlake Addition
Close In. Near 4 car lines. Large lots—$1250 and up.
BRYAN & BRADFORD
Trust & Savings Bldg., 6th & Spring Sts.

Automobile Daily
TO
Van Nuys and Lankershim Ranches.
A. G. HERRON & CO.
202 Central Bldg.

Level Fertile Land
In the Coachella Valley
RIVERSIDE CO., CALIFORNIA
On the main line of the S. P. R. R.
$75 PER ACRE FREE WATER
Grows alfalfa, cotton and oranges.
MECCA LAND & WATER CO.
404 South Spring St.

Yucaipa Valley
Red Apple Land.
Ask for particulars.
Redlands, California; or
330 W. 6th St., Los Angeles.
Main 2302; F5035.

$10 BUYS A CLEAR DEED FOR A BEACH LOT
ARCH BEACH HEIGHTS
700-CONSOLIDATED REALTY BLDG

Fresno Valley Alfalfa Lands
$35 and up. Easy terms. Buy from owners.
CRAIG & PINGREE
649 P. E. Building.
Phones—F7760; Main 4254.

VAN NUYS
LANKERSHIM
AND
San Joaquin Valley Lands
DE WITT & MURDOCK
F3366 413 1-2 So. Hill St.

VAN NUYS AND LANKERSHIM LANDS.
Sales are breaking all records. There is surely a reason. We can show you. Call and let us show you the lands.
WRIGHT & CALLENDER CO.,
401 S. Hill Street, Los Angeles.
See James Watson.
Main 8040. Home 10743.

HOMES
Investment Buildng Co.
1005-1008 W. P. Story Building
Sixth and Broadway
LOS ANGELES

Palo Verde [Blythe Ranch]
Get the name impressed on your mind—cheap land for the money.
W. O. Emerson & Co.,
301-302 Delta Bldg.

Financial.

LOS ANGELES STOCK EXCHANGE SHOWS BIG GAIN IN TRADING.

THE business on the Los Angeles Stock Exchange for the month of March was a decided gain over the first two months of the year. Some excitement was added to the general routine of the trading by the slump in the Doheny issues caused by the passing of the dividends of the various companies. The itemized statement for March follows:

Name—	High.	Low.	Closing— Bid.	Asked.	Sales.	Value.
Bonds—						
Associated	.98	.97⅝	.98	1.00	3	$ 2,937.50
Home 1st Refdg.	.74½	....	.71	.72	1	745.00
Mission Trans	.97	.96½	....	....	1	970.00
Totals					5	$ 4,652.50
Banks—						
Citizens' Nat'l.	217	216	215	219	45	9,755.00
First National	495	....	501	515	....	4,950.00
German American	335½	335	....	338½	31	10,394.00
Totals					76	25,099.00
Industrials and Public Utilities—						
Home Tel. pfd.	.33½	.33	.32	....	100	3,307.50
Edison Electric, pfd.	74	....	73¼	73½	60	4,440.00
Edison Elec. com.	58	55	52½	57	30	1,710.00
Santa Monica Home	3½	....	8½	....	65	220.00
Cal. Portland Cement	115	....	105	....	10	1,150.00
Totals					265	10,827.50
Oil Shares—						
Amalgamated	.47½	.40	.39½	....	285	12,133.00
Associated	.52⅝	.46½	.51⅝	.52¼	925	46,366.00
American Pet, com.	.52½	.33	.38	.43	260	10,502.50
Columbia	1.13	....	1.10	1.25	1,000	1,130.00
Cal. Midway	.56½	.49½	.51⅝	.51⅝	127,500	67,717.50
Central	1.85	1.98½	1.99	2.01	5,350	10,626.50
Cons. Midway	.15½	.13⅝	.13⅝	.14	662,900	109,204.25
Jade	.43½	.36½	.38	.40	102,000	41,320.00
Mascot	2.10	2.00	....	....	1,000	2,060.00
Mexican com.	.36⅝	.25	.28⅝	.28½	5,655	170,778.75
Mexican pfd.	.67	.64	.65	.67	371	23,900.75
New Penn.	1.05	.52½	....	....	200	105.00
Olinda	.52½	.49½	.46	.53	4,000	2,440.00
Oleum	.06½	.04⅝	.06¼	.06½	43,500	2,461.25
Palmer	1.49	1.45	1.39	1.45	5,900	8,641.00
Penn. Midway	.23½	.22	.20	....	8,000	1,815.00
United Oil	.72½	.65	.65	.63	12,000	8,277.50
Union	102¼	101	102½	....	1,057	106,351.37½
Union Provident	101¾	100	100⅝	....	250	25,091.75
United Petroleum	101⅛	100	101	....	100	10,087.50
Western Union	90	....	....	100	10	900.00
Totals					1,182,273	661,880.62
Mining shares—						
Cal. Hills	.03½	.03	.03⅛	.03⅜	16,000	547.50
Parallel	....	*5.50	....	.01	2,000	11.00
Goldfield Florence	....	2.00	....	....	100	200.00
Jumbo Ext.	.38	.36	.42	.44	1,000	748.00
Cons. Mines	*6.50	....	*5.00	....	5,000	32.50
Tom Reed	2.30	....	....	....	500	1,150.00
Oro	.06	....	....	....	1,000	60.00
Totals					26,200	$ 2,749.00
Grand total shares						7,208,819
Grand total values						1,208,819

SALT LAKE MINES. CLOSING QUOTATIONS.

[BY DIRECT WIRE TO THE TIMES.]

SALT LAKE, April 6.—[Exclusive to The Times.] Following were the closing prices on the leading mining stocks listed here:

	Bid.	Ask.		Bid.	Ask.
Beck Tun.	33	34½	New York	11	11½
Black Jack	20	21½	Mtn. Lake	6	7
Cedar T.	9⅜	10½	Ohio Coj.	145	147½
Colorado	55	56	Nev. Hills	315	320
Carisa	17	—	Sacramento	1	2
Colum. Con.	19	20	Seven T.	5	6⅛
Cons. Mer.	3	—	Sil. King	175	197½
Crown P.	7⅜	8	Sioux Cons.	39	—
Daly Judge	460	—	S. Shield	—	9
Grand Cent.	100	107½	Swanesa	9⅛	10
Iron Blos	150	152½	S. C. Cons.	7	9
Lower M.	12½	14	Uncle Sam	65	66
Little Bell	45	50	Victoria	120	122½
May Day	24½	25	Victor	5	6
Mason Val.	800	800	Yankee	16½	17½

Comstock Quotations.

[Special Service to The Times by B. F. Taylor, 118 West Fourth street, Los Angeles.]

SAN FRANCISCO, April 6.—Following were quotations in the leading Comstock mining stocks today:

Stocks—	Open— Bid.	Asked.	Close— Bid.	Asked.
Ophir	1.52½	1.55	1.52½	1.55
Mexican	3.15	....	3.15	3.20
Gould & Curry	.17	.18	.18	....
Con. Virginia	1.10	1.12½	1.12½	1.15
Savage	.33	.34	.32	.34
Hale & Norcross	.28	.29	.27	....
Yellow Jacket	.48	.49	.43	.45
Belcher	.80	....	.80	....
Confidence	.50	....	.50	....
Sierra Nevada	.37	.38	.38	.39
Exchequer	.15	.13	.13	.15
Union	1.40	1.42½	1.47½	1.50
Chollar	.15	....	.25	....
Potosi	....	....	....	.35

New York Money Market.

...closing bid, 2⅜; offered at 2⅜. Time loans, dull and soft, 60 days, 2½@2⅞; 90 days, 3; six months, 3@3¼. Close: Prime mercantile paper, 4@4¼ per cent. Sterling exchange, firm, with actual business in bankers' bills at 4.84 1-5 for sixty-day bills, and at 4.86¼ for demand. Commercial bills, 4.83½. Bar silver, 53. Mexican dollars, 45. Government bonds steady, railroads firm.

Treasury Statement.

WASHINGTON, April 6.—At the beginning of business today the condition of the United States treasury was: Working balance in treasury offices, $30,329,649; in banks and Philippines treasury, $31,235,912; total balance in general fund, $89,207,922; ordinary receipts yesterday, $1,959,602; ordinary disbursements, $3,591,215, leaving the surplus to date this fiscal year, $3,542,328, as against a deficit of $14,508,868 at this time last year. These figures exclude Panama Canal and public debt transactions.

Portland Wheat Market.

PORTLAND, April 6.—Wheat—Track prices: Club, 82; blue stem, 86; red Russian, 81; valley, 82; forty-fold, 83.

WHAT'S IN A NAME ANYWAY?

One Hogg, of Colorado Gets One Vote for United States Senator But Deadlock Still Stands.

[ASSOCIATED PRESS NIGHT REPORT.]

DENVER (Colo.) April 6.—The Republican minority offered a new name for consideration in the balloting for United States Senator today. Former Congressman H. M. Hogg was the candidate, but he received only the vote of Representative Anderson.

The deadlock, which has ...

I Cure

Blood and Skin Diseases, Varicose Veins, Piles, Hernia, Fistula, Kidney and Bladder Troubles and All Pelvic Disorders

REMARKABLE CURES.
Perfected in Old Cases Which Have Been Neglected, or Unskillfully Treated.
NO EXPERIMENTS OR FAILURES.

You Pay for Cures Only

Free Consultation

I offer not only FREE Consultation and Advice, but of every case that comes to me I will make a Careful Examination and Diagnosis without charge. Ailing persons should not neglect this opportunity to get expert opinion about their trouble.

A WORD OF ADVICE.

Before beginning treatment elsewhere, take my friendly advice and ask the doctor to tell you of his qualifications to cure you, and then be sure he shows you the proofs of his ability. Mere talk means nothing; promises and guarantees without ability behind them are of no value to you or any one else. After you are satisfied and begin your treatment it is up to you to see the promises are carried out. If you should be unfortunate enough to select the wrong doctor and find it out in time, come to me and I will be glad to do all that can be done for you.

KIDNEY AND BLADDER DISEASES.

You will have more complications with Kidney and Bladder diseases than are presented by many other organs that are diseased. With my exact microscopical examinations and urine analysis and searching illumination of the bladder I diagnose the diseased conditions of the kidneys and make careful preparations for the correct treatment and future care.

VARICOSE VEINS.

Varicose veins do more to destroy human vitality than many other diseases put together. They sap up the strength of the body. You come to my office with your varicose veins, and you leave me an absolutely well man. One treatment is all that is necessary. Not weeks nor months of endless doctoring, but one single visit. I permanently cure you without the loss of time, no pain whatever, and no after trouble.

I will cheerfully donate $1000 to any charity if any statement in this announcement is not absolutely true.

DR. FREEMAN
453½ SOUTH SPRING ST.
Los Angeles, Cal.
Hours 9 a.m. to 8 p.m. Sundays, 9 to 12.

HEAD WAS SCALY HAIR ALL CAME OUT

And Baby's Face Broke Out in Red Bumps. Spread on Hands and Arms. Got Worse All the Time.

Mother Says, "I Don't Think Anything Else Would Have Cured Him Except Cuticura."

"When my first baby was six months old he broke out on his head with little bumps. They would dry up and leave a scale. Then it would break out again and it spread all over his head. All the hair came out and his head was scaly all over. Then his face broke out all over in red bumps and it kept spreading until it was on his hands and arms. I bought several boxes of ointment, gave him blood medicine, and had two doctors to treat him, but he got worse all the time. He had it about six months when a friend told me about Cuticura. I sent and got a bottle of Cuticura Resolvent, a cake of Cuticura Soap and a box of Cuticura Ointment. In three days after using them he began to improve. He began to take long naps and to stop scratching his head. After taking two bottles of Resolvent, two boxes of Ointment and three cakes of Soap he was sound and well, and never had any breaking out of any kind. His hair came out in little curls all over his head. I don't think anything else would have cured him except Cuticura.

"I have bought Cuticura Ointment and Soap several times since to use for cuts and sores and have never known them to fail to cure what I put them on. Cuticura Soap is the best that I have ever used for toilet purposes." (Signed) Mrs. F. E. Harmon, R. F. D. 2, Atoka, Tenn., Sept. 10, 1910.

Sold everywhere. Potter Drug & Chem. Corp., sole props., 139 Columbus Ave., Boston. Mailed free, samples of Cuticura Soap and Ointment, with 32-p. book on skin treatment.

EST. 1900
DRINK HABIT CURED
GATLIN
IN THREE DAYS
NO HYPODERMICS OR BAD AFTER EFFECTS
GATLIN INSTITUTE
LOS ANGELES 825 S. GRAND AVE. BDWY 1377 HOME F1082
CALL, PHONE OR WRITE
SAN FRANCISCO [illegible] WEST 76 HOME S[illegible]

VARICOSE VEINS, PILES, FISTULA AND HERNIA
Cured in 5 days. Free consultation.
H. J. Tillotson, M. D.
Entrance 254 S. Broadway, corner Third and Broadway.

Safe, scientific, sure. Specialists for each branch. Teeth filled, crowned, treated, extracted painlessly.
Painless Parker
618-622 S. Broadway—both Phones

WOMEN'S $30 SUITS
Samples of the very latest styles. Don't miss them......$15
EMPIRE SAMPLE SUIT CO.

PART II.]

Oldest and ... in the West

DEPOSITS ... Department ... STREETS.

BANK

... ST CO. ... ROADWAY

BANK ... DEPOSITS

Company ... $65,000 ... Superintendent.

Company ... Assets Exceed ... Southern California.

Broker, ... Main 185. ... F4275 ... Money Loaned on

ATS Co. ... CORPORATION ... DS ... SION ORDERS ... CURITIES ... PASADENA

Term Savings ... Accounts. ... Checking Accts.

Southern Company ... ngs—Trust. ... TH ST.

Savings Bank ... and Second Sts. ... $500,000. ... aid on Deposits.

MAKE 40% ... money-back deal ... Realty Bldg.

Johnson Co. ... Bonds ... Hellman Bldg. ... Main St. ... Cal.

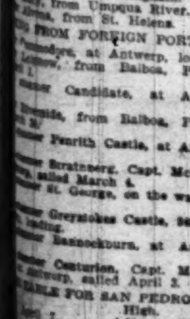

...ELTIES ... opher's" ... near Sixth.

Millinery ... and European ... your inspection.

Fur Co.

Business: Shipping, Mines and Stocks.

THE WEATHER.

LOCAL OFFICE, U. S. WEATHER BUREAU, Los Angeles, April 6.—[Reported by A. ... Wollaber, Local Forecaster.] At 5 o'clock the barometer registered 29.90; at 5 p.m., ... Thermometer for the corresponding hours ... 54 deg. and 59 deg. Relative humidity, ... 87 per cent.; 5 p.m., 88 per cent. Wind, ... northeast, velocity 5 miles; 5 p.m., ... velocity 9 miles. Highest temperature 6... deg.; lowest, 54 deg. Rainfall for season ... inches. Rainfall for past twenty-four ... .12 of an inch. Barometer reduced to sea level.

... TEMPERATURES.—Boston, 38; Washington, 46; Pittsburgh, 44; Chicago, ...; St. Louis, 42; Cleveland, 42; Los Angeles, 54; New York, 52; Buffalo, 34; Cincinnati, 44; St. Paul, 36; Kansas City, 40; Jacksonville, 46; ... 52.

WEATHER CONDITIONS.—The western storm has moved to the Mississippi Valley in the last twenty-four hours, while the storm from the lake region has passed to sea through the St. Lawrence Valley. The pressure has ... over the Pacific Slope. This distribution of pressure has caused rain in California, Utah, ... portions of Arizona and Nevada, and in Montana, Wyoming, the Dakotas, Wisconsin and the upper lake region. Rain has fallen along the entire Atlantic Coast since Wednesday morning. Elsewhere in the United States fair weather has prevailed. The present distribution of pressure is favorable for a continuation of more or less unsettled weather in Los Angeles and vicinity during the next thirty-six hours, it is not likely that precipitation to any considerable extent will occur during this period.

FORECASTS.—Los Angeles and vicinity: Cloudy, followed by generally fair weather, ... cloudiness Friday. South to west winds.

... Riverside, Redlands and San Bernardino: Friday generally fair, with some cloudiness and probably showers in the mountains.

... south of the Tehachepi: Fair Friday.

SAN FRANCISCO, April 6.—Forecast. San Francisco and vicinity: Fair Friday; moderate west wind, changing to west.

Santa Clara Valley: Fair Friday, moderate ... wind.

Sacramento Valley: Fair Friday, warmer; ... wind, changing to north.

San Joaquin Valley: Fair Friday, warmer; ... wind.

... south of the Tehachepi: Fair ... moderate north winds.

... Fair Friday and Saturday.

YUMA (Ariz.) April 6.—[Exclusive Dispatch to U. S. Reclamation Service.] Gauge ... Colorado River, 19.00 feet.

SHIPPING.

PORT SAN PEDRO, LOS ANGELES.

ARRIVED—THURSDAY, APRIL 6.

Steamship Harvard, Capt. Jepsen, from San Francisco.

Steamship Governor, Capt. Cousins, from San Diego.

Steamer Fort Bragg, Capt. Higgins, from Fort Bragg, via San Francisco.

Steamer Melville Dollar, Capt. Fosen, from Everett, via Redondo Beach.

Schooner Alert, Capt. Hansen, eleven days from Bellingham.

Steamer Hornet, Capt. Marzen, four and one-half days from Mukilteo.

Steamer San Gabriel, Capt. Westerdale, from Eel River.

SAILED—THURSDAY, APRIL 6.

Steamship Governor, Capt. Cousins, for Seattle, via Redondo Beach and San Francisco.

Steamship Harvard, Capt. Jepsen, for San Francisco.

Steamship Yale, Capt. McFarland, for San Francisco.

Steamer Iaqua, Capt. Self, for Eureka, via ...

Steamer Advent, Capt. Olsen, for Coos Bay.

Steamer Excelsior, Capt. Buckhard, for ... Landing.

Steamer Willapa, Capt. Johnson, for Portland.

IN PORT.

Steamship Harvard, Pac. Nav. Co. wharf.

Steamer Fort Bragg, Nat. L. Co. wharf.

Steamer Melville Dollar, Salt Lake wharf.

Steamer Hornet, Con. L. Co. wharf.

Steamer San Gabriel, Kerckhoff-Cuzner wharf.

Schooner Fair Oaks, E. K. Wood wharf.

Schooner Wellesley, Consol. L. Co. wharf.

Schooner William H. Murphy, Pac. L. Co. wharf.

Schooner Sokome, Consol. L. Co. wharf.

Schooner Doris, S. P. slip.

Collier Prometheus, outer harbor.

Torpedo-boat destroyers Lawrence, Paul Jones, Perry, Preble, Stewart, Hopkins, Fox and Davis, outer harbor.

Steamer Saginaw, Salt Lake wharf.

Steamer ... Bessie, Crescent wharf.

Schooner Baloni, South. Cal. wharf.

Schooner Lottie Bennett, Salt Lake wharf.

Schooner Roosse, South. Cal. L. Co. wharf.

Schooner Aloha, Natl. L. Co. wharf.

Schooner Crescent, South. Cal. wharf.

Schooner W. F. Jewett, S. P. wharf.

Schooner Alert, E. K. Wood wharf.

TO SAIL—FRIDAY, APRIL 7.

Steamship Harvard, Capt. Jepsen, for San Francisco.

Steamer William H. Murphy, Capt. Corning, ...

Steamer Doris, Capt. Olsen, for Willapa Harbor, Santa Barbara and San Francisco.

Steamer Saginaw, Capt. Jamieson, for Puget Sound.

Schooner Lottie Bennett, Capt. Rasmussen, ... in ballast.

SATURDAY, APRIL 8.

Steamer Fort Bragg, Capt. Higgins, for Fort Bragg, via San Francisco.

Steamship Santa Rosa, Capt. Alexander, for San Francisco.

Steamship Yale, Capt. McFarland, for San Francisco.

ON WAY TO THIS PORT.

Steamer Olympic, from Bellingham, via San Francisco.

Steamer Shoshone, from San Francisco, direct.

Steamer Yosemite, from Eureka.

Steamer Vanguard, from Eureka, via San Francisco.

Steamer Santa Barbara, from Rainier.

Steamer J. B. Stetson, from Gray's Harbor, via San Francisco.

Steamer ..., from Portland, via San Francisco.

Steamer Temple E. Dorr, from Gray's Harbor.

Steamer Roanoke, from Portland, via San Francisco.

Steamer Carmel, from Willapa Harbor, via San Francisco.

Steamer Helene, from Gray's Harbor, via San Francisco.

Schooner Tahoe, from Gray's Harbor.

Schooner Taurus, from Everett.

Schooner Lottie Vance, from Aberdeen.

Schooner Winslow, from Bellingham.

Schooner Commerce, from Coos Bay.

Schooner King Cyrus, from Columbia River.

Schooner A. F. Coats, from Everett.

Schooner Solomon, from Tacoma.

Schooner Defender, from Ballard.

Schooner Pascola Vance, from Seattle.

Schooner Ethel Zane, from Tacoma.

Schooner Fearless, from Bellingham.

Schooner Lucy, from Umpqua River.

Schooner Alvena, from St. Helens.

FROM FOREIGN PORTS.

Steamer Pembroke, at Antwerp, loading.

Steamer Lonsdale, from Balboa, Panama; April 1.

Steamer Candidate, at Antwerp.

Steamer Riverside, from Balboa, Panama; March 31.

Steamer Penrith Castle, at Antwerp.

Steamer Strathearn, Capt. McKenzie, sailed March 4.

Steamer St. George, on the way from ...

Steamer Greystoke Castle, 3461 tons, loading.

Steamer Bannockburn, at Antwerp.

Steamer Centurion, Capt. Maycock, from Antwerp, sailed April 2.

TIDE TABLE FOR SAN PEDRO.

	High.	Low.
April 7	4:08 a.m.	11:37 a.m.
	6:55 p.m.	
8	5:25 a.m.	0:37 a.m.
	7:25 p.m.	1:27 p.m.
9	7:48 p.m.	0:45 a.m.
		1:05 p.m.
10	7:31 a.m.	2:04 a.m.
	8:11 p.m.	2:17 p.m.
11	8:18 a.m.	2:17 p.m.
	8:40 p.m.	3:17 p.m.
12	8:56 a.m.	2:40 a.m.
	9:03 p.m.	2:45 p.m.
13	9:32 a.m.	3:07 a.m.
	9:25 p.m.	3:07 p.m.

Port Items.

The ... Navigation Company's steamship Yale ... today from San Francisco ... passengers and freight, proceeding to San Diego. The Yale departed today for San Francisco with a heavy passenger list.

The steamer Willapa cleared today for Portland with ... barrels of asphalt.

The steamer Advent completed the discharge of ... lumber for the Southern California ... Company and sailed today for ... to load a return cargo.

The Excelsior cleared today for Alaska with a cargo of fire brick.

The steamer Iaqua completed the discharge of 725,000 feet of lumber for the National Lumber Company and cleared today for Eureka to reload, taking passengers and freight for San Francisco.

The Pacific Coast Company's steamship Governor touched here today bound from San Diego for Seattle, via Redondo Beach and San Francisco. After taking passengers and freight she proceeded.

The steamer Alcatraz has arrived at Redondo Beach from Greenwood, carrying 8000 railroad ties for the Santa Fe system.

The steamer Fort Bragg arrived this morning from Fort Bragg, via San Francisco, bringing passengers and 425,000 feet of lumber for the National and Consolidated Lumber companies. She will clear Sunday for San Francisco with passengers and freight.

Two windjammers, the Salem and Lottie Bennett, will finish discharging lumber cargoes and are scheduled to sail tomorrow in ballast both for Puget Sound ports to load return cargoes.

After discharging a part cargo of lumber at Redondo Beach, the steamer Melville Dollar arrived today from Everett, which will be discharged at the Salt Lake Railroad wharf.

The schooner Alert has arrived out eleven days from Bellingham, bringing 780,000 feet of lumber, consigned to the E. K. Wood Lumber Company.

The steamer Hornet arrived tonight out four and one-half days from Mukilteo with 725,000 feet of lumber for the Consolidated Lumber Company at Wilmington.

The steamer Melville Dollar, arriving today from Everett, via Redondo Beach, with a partial cargo of lumber, has been chartered by the Alaska Steamship Company for two voyages from Seattle to Alaska ports in the Arctic. As the Behring Sea is closed to steamers until the latter part of June, the Melville Dollar will not sail from Seattle until the first part of June. In the meantime the Melville Dollar will continue to ply between the Sound and San Pedro, carrying lumber cargoes.

SAN FRANCISCO, April 6.—Arrived: Geo. W. Elder and Coos Bay, San Pedro.

Sailed: Samoa, J. B. Stetson, San Pedro.

REDONDO BEACH.

ARRIVED—THURSDAY, APRIL 6.

Steamship Governor, Capt. Cousins, from San Diego, via San Pedro.

Steamer George Loomis, Capt. Smith, from Point Richmond.

SAILED—THURSDAY, APRIL 6.

Steamship Governor, Capt. Cousins, for Seattle, via San Francisco.

Steamer George Loomis, Capt. Smith, for Point Richmond.

Steamer Alcatraz, Capt. Johannsen, for San Francisco.

Steamer Melville Dollar, Capt. Fosen, for San Pedro.

IN PORT—THURSDAY, APRIL 6.

Tug Redondo, Wharf No. 1.

SCHEDULE OF ARRIVALS AND DEPARTURES OF PASSENGER VESSELS.

FRIDAY, April 7.—Steamship Santa Rosa, from San Francisco, via Santa Barbara, en voyage for San Diego, via San Pedro.

SUNDAY, April 19.—Steamship Santa Rosa, from San Diego, via San Pedro, en voyage for San Francisco, via Santa Barbara.

LOADING FOR THIS PORT.

British str. Damara, Tasmania.

Steamer Helen P. Drew, Point Arena.

SAILING FOR THIS PORT.

Schooner Lottie Bennet, Tacoma.

American schooner Mindoro, Hilo.

Barkentine Arago, Coos Bay.

Steamer Bowdoin, Eureka.

Steamer Yosemite, Portland.

British steamer Strathdon, Java.

Schooner Andy Mahoney, Tacoma.

Barge Monterey, San Francisco.

Tug Navigator, San Francisco.

Schooner William Olsen, Gray's Harbor.

PORT ITEMS.

The steamship Governor arrived from San Diego and sailed today for Seattle with 100 tons of freight and 450 passengers from Los Angeles. Bookings have been made on the Pacific Coast steamship vessels for northern points a week ahead so that nothing can now be secured to that time.

The George Loomis arrived this morning from Point Richmond with 6500 barrels of oil for the Standard Oil tanks.

Shares and Money.

TRADING FALLS TO LOW LEVELS.

DULLEST DAY ON CHANGE IN ALMOST THREE YEARS.

Bonds More Active, Relatively, Than Stocks—Reports That Union Pacific Is to Engage in New Financing Lacked Official Confirmation. Harrimans Optimistic.

[ASSOCIATED PRESS NIGHT REPORT.]

NEW YORK, April 6.—Trading fell to the low point of the year today on the stock exchange, in fact, it was the dullest day since July of 1908. The level of prices did not vary perceptibly at any time during the entire session, and even the specialties which were the features yesterday were comparatively quiet. Bonds were more active relatively than stocks, and the sale of American Tobacco, American Telegraph and Telephone, and Bethlehem Steel bonds were large. Various reports that Union Pacific was soon to engage in new financing took the shape of the statement that the road is to list $50,000,000 new common stock, at 150. The report lacked official confirmation, however, and received little credence in the best informed quarters. One of the few optimistic utterances which have come to the attention of Wall street recently was attributed today to a high operating official of the Harriman lines that the outlook for gross earnings of the roads for the remainder of the calendar year was very promising. A compilation of February railroad returns show a decrease of 13.44 per cent. in the average net earnings. Gross earnings of fifteen railroads for March reveal a slight increase. The poor showing of the Bank of England in its weekly report depressed the London stock market. The bond market was steady. Total sales, par value, $2,954,000; United States bonds, unchanged, on call.

NEW YORK STOCKS.

CLOSING PRICES—ACTUAL SALES.

[Furnished by Logan & Bryan, Members New York and Boston Stock Exchange, Bradbury Building.]

NEW YORK, April 6.—[Exclusive to The Times.] Following were the closing prices, sales, and high and low quotations today:

Sales.		High.	Low.	Bid.	Ask.
100	Atl. Coast L.	120	120	120	120¾
	Allis Chalmers			7½	8
	Do. pfd.			30	31
300	Amalg. Copper	63	62¾	62¾	63⅛
	Amer. Agr. Ch.			56⅝	57½
	Do. pfd.			100	101⅝
700	Amer. C. & F. Co.	53⅛	52⅝	52⅝	53
	Do. pfd.			115	116¼
1,000	Amer. Can Co.	10	9⅝	9⅝	9⅞
6,700	Do. pfd.	84	83	83½	83⅝
1,400	Amer. Beet Sug.	44¼	43⅝	43⅝	44
	Do. pfd.			95	98
700	Amer. Cotton Oil	60¼	59⅝	59⅝	60
	Do. pfd.			104	104⅛
	Amer. Ice Sec.	24	24	23	24
	Amer. Ex.			243	247
	Amer. H. & L.			4	5
	Do. pfd.			21	22
100	Amer. Linseed	10½	10½	10½	10⅝
100	Do. pfd.	31½	31½	31	32
	Amer. Loco.			37	38
	Do. pfd.			105	107½
800	Amer. Steel Fdy.	45½	44	43½	44½
300	Amer. S. & R. Co.	74¾	74½	74½	75
300	Do. pfd.	105	104⅞	104⅞	105⅛
200	Amer. Sugar	119¼	118¾	118¾	120
	Do. pfd.			118½	118
2,900	Amer. T. & T. Co.	146¼	145¼	145⅝	146
200	Do. pfd.	97⅛	97⅛	94⅞	96
300	Amer. Woolen	35⅛	34⅞	34½	35
100	Do. pfd.	89⅛	89⅛	89	89½
100	Anaconda	38	38	37⅝	38
100	A. T. & S. F.	109⅛	108⅞	108⅝	109⅛
100	Do. pfd.	102½	102½	102	102½
800	Balt. & Ohio	105⅛	105⅛	105⅛	105¼
	Do. pfd.			87½	88½
3,400	Beth. Steel	34⅛	33⅛	33⅞	34
600	Do. pfd.	64⅛	63⅞	63⅞	64½
1,100	B. R. T.	78⅛	78	78⅜	78⅛
2,100	Can. Pac.	224¼	223⅞	224⅜	225
200	C. & O.			81½	81⅞
	Central Leather			28	28⅞
	Do. pfd.			99	99½
	Chicago & Alton			24⅞	30
	Do. pfd.			49	54
	C. & G. W.			21¼	21⅝
100	C. & G. W. pfd.	43	43	43	43¾
	C. & N. W.			144	145
	Do. pfd.			200	210
800	C. M. & St. P.	121⅜	121⅛	121⅛	121⅜
200	Do. pfd.	148	148	147⅞	150
	C. C. C. & St. L.			55	63
	Do. pfd.			93	95
	Colo. F. & I.			31⅞	32
	Do. pfd.			110	125
	Col. H. C. & I.			2	3
	Colo. Southern			52	53½
	Do. 1st pfd.			74	75
	Do. 2d pfd.			72	73
700	Consolidated Gas	145½	145	144⅞	145¼
	Corn Products			14	14⅜
	Do. pfd.			77	79
	Del. & Hudson			165	168
	D. L. & W.			505	520
	D. & R. G.	[illegible]	[illegible]	[illegible]	[illegible]
	Do. pfd.			70⅝	70½
200	Distilling Sec.	36⅛	36⅛	35⅛	36⅛
	D. S. S. & A.			14⅜	15⅝
	Do. pfd.			27½	29½
300	Erie	29⅛	29⅛	29⅛	29⅛
	Erie 1st pfd.			48⅛	49
	Erie 2d pfd.			37⅛	39
200	Gen. Electric	149	149	148⅝	150
1,100	Gt. Nor. pfd.	128⅛	127⅞	127⅞	128
1,000	Gt. No. Ore Ctfs.	62⅜	62	62⅛	62⅛
	Ill. Central			136	136⅛
1,600	Int. Har. Co.	117⅝	117⅛	117	118
100	Do. pfd.	123⅞	123⅞	122⅞	124
100	Int. Paper	10⅛	10⅛	10⅛	10½
	Do. pfd.			47⅛	48
100	Int. Pump	40⅛	40⅛	40⅛	40⅝
100	Do. pfd.	89	89	88⅛	89
200	Iowa Central	16⅞	16⅛	16	16⅞
200	Do. pfd.	30⅛	30⅛	30	31
100	Kan. Cy. Southern	34	34	33⅝	34⅛
	Do. pfd.			66⅛	67⅛
500	L. & N.	144⅞	144⅞	144⅞	145
	Laclede Gas com.			102⅛	103
	Manhattan			136¼	137
100	Inter Met.	19⅛	19	18⅞	19
200	Inter Met. pfd.	54⅛	53⅞	54⅛	54½
	Mex. Cent. Ctfs.			25⅛	25⅞
	Do. 1st pfd.			68	72
	Mackay			90⅛	92⅞
	Mackay pfd.			76⅞	77⅛
	Minn. & St. L.				24
	Do. 1st pfd.				39⅛
1,700	M.St.P.&S.S.M.	148⅝	147⅞	147½	148
	Do. pfd.			156	160
100	M. K. & T.	33⅛	33⅛	33⅛	33⅝
100	Do. pfd.	67⅛	67⅛	66⅞	69
800	Mo. Pac.	51⅛	50⅞	50⅞	51⅛
200	National Lead	52⅞	52⅞	52⅞	53
100	Do. pfd.	105⅛	105⅛	105⅛	106
500	National Biscuit	140	139	138⅛	139⅞
	Do. pfd.			126½	129
100	Nevada Con.	18⅛	18⅛	18	18⅞
	N. Y. Air Brake			68	70
	N. Y. Central			106⅞	107
	N. Y. C. & St. L.			60	61½
	Do. 1st pfd.			100	107
	Do. 2d pfd.			80	86
	N. Y. Ont. & W.			41½	41⅞
6,700	Norfolk & West.	109⅛	108⅛	108⅞	109⅛
	Do. pfd.			88	89⅛
11,600	North American			71½	72⅛
	Northern Pacific	126⅛	126⅛	125⅞	126⅛
	Omaha			135	140
	Omaha pfd.			150	165
	Pacific Mail			24	25
500	Pac. T. & T.	52⅛	51⅞	51½	51⅞
	Do. pfd.			92	98
2,700	Penn. R.R. Co.	126	125⅞	125⅞	125⅞
1,900	People's Gas	103⅞	103⅛	103⅛	104
1,700	Pitts Coal	21⅛	21	21⅛	21½
2,300	Do. pfd.	80⅛	78⅞	79⅛	80⅛
	Pressed Steel Car			32	33½
100	Do. pfd.	96⅛	96⅛	96	99
	Pacific Coast			94	104
	P. C. C. & St. L.			96	97
	Do. pfd.			105	110
	Pullman			158⅛	160
700	Ry. St. Spr. Co.	33⅛	33	32⅛	33⅛
	Do. pfd.			99	100
9,200	Reading	156	155⅛	155⅛	155⅞
	Reading 1st pfd.			90	91
	Reading 2d pfd.			97½	99¼
100	Republic I. & S.	33	33	32⅞	33½
	Do. pfd.			94	97⅛
300	Rock Island	29⅛	29⅛	29⅛	29⅞
	Do. pfd.			59	60
	S.S.S.&I.Co.			52	54
	St.L.&S.F. 1st pfd.			62	64
300	Do. 2d pfd.	42	41⅛	41	41⅛
	St. L. & S. W.			31	32
	Do. pfd.			66⅛	67
1,000	Southern Pacific	116	115⅞	115⅛	115⅞
2,500	Southern Ry.	27⅛	27	27⅛	27⅛
400	Do. pfd.	63⅛	63⅛	64	65⅛
	Third Ave. Ry.			9⅛	10⅛
	Tenn. Copper			38	38⅛
	Texas Pacific			28⅛	29
200	Tol. St. L. & W.	20⅛	20⅛	20	21
200	Do. pfd.	48⅛	48⅛	48	49
100	Twin City R. T.	108	108	108	109⅛
	Union B. & P. Co.			7	8
	Do. pfd.			57	59⅛
10,800	Union Pacific	177⅞	176⅞	176⅞	177⅛
800	Do. pfd.	95⅛	94⅞	94⅛	94⅞
	Utah Copper			43⅛	44⅛
200	United Rs of S.F.	45	44⅞	44⅛	45
	Do. pfd.			73	74
	U. S. C. I. Pipe			16⅛	17½
	Do. pfd.			57	58⅞
	U. S. Express			98	101
	U. S. Marine Co.			4½	4⅞
	Do. pfd.			17⅛	18
	U. S. R. & C.			72⅞	73⅛
	U. S. R. & R. Co.			4	7½
	Do. pfd.			11	18
9,800	U. S. Rubber	42⅛	40½	40⅞	41
	Do. 1st pfd.			113	113⅞
	Do. 2d pfd.			77	79
16,000	U. S. Steel Cor.	77⅞	77⅛	77⅛	77⅛
900	Do. pfd.	119	118⅞	118⅞	119
1,600	Va-Car Ch. Co.	66⅞	66⅛	66⅞	67
	Do. pfd.			125	126⅛
	Va. Coal & Coke			60	62
	Wabash			17	17⅛
1,100	Wabash pfd.	38⅛	38	38⅛	38⅛
	Wells-Fargo Ex.			162½	164
2,900	Western Union	74⅛	73⅛	73½	73⅞
100	Westinghouse	66	66	65½	66
	Do. 1st pfd.			116	120
100	West. Md. com.	50	50	49½	50
	Do. pfd.			74½	76
	W. & L. E.			4½	5
	Do. 1st pfd.			14	16½
	Do. 2d pfd.			6	8
	Wis. Cent.			69⅛	71
300	Lehigh Valley	174	174	173⅞	174⅛
	Jersey Central			270	278
400	Ray Cons.	16⅛	16	15⅞	16⅛
2,900	Goldfield Cons.	6⅛	6	6	6⅛
700	Chino	22⅞	22⅛	22⅛	22⅞

Money opened, 2¼ per cent.; high, 2⅜ per cent.; low, 2 per cent.; last loan, 2 per cent.; closed, 2¼@2⅜ per cent.; ruling rate, 2¼ per cent.

Total sales, 132,600.

New York Curb Stocks.

[Special service to The Times by E. F. Hutton & Co., members New York Stock Exchange, No. 118 West Fourth street, Los Angeles.]

NEW YORK, April 6.—The curb market was active in spots, with Chicago Subway and Miami the features. Miami was weak on Boston selling, touching 18½, closed 18⅝@18¾. The first sales this morning were 18⅝. Chicago Subway advanced on good buying orders. The Boston coppers showed a reactionary tendency, declines were general, but there was no activity. Following are the closing bid and asked quotations:

	Close Bid.	Close Ask.		Close Bid.	Close Ask.
Am. Tob.	455	463	Nev. Hills	3⅛	3 3-16
Braden Cop.	2⅞	3	Nev. Utah	13-16	15-16
Brit. Col.	5½	5⅞	S. Utah	13-16	⅞
Chi. Sub.	5⅛	5⅞	Keystone	2	2½
Butte Coal	17⅛	18	Iron Blos.	145	155
Con. Ariz.	1 3-16	1⅝	Colorado	53	56
Dolores	5	6	Sioux Con.	38	40
Davis Daly	1⅛	1½	Belmont	5⅛	5⅞
El Rayo	3	4	Fraction	11	13
Ely Cent.	2	3	Jumbo Ex.	23	25
First Nat.	2	2½	Tuolumne	4⅛	5
Giroux	6	6⅛	W. Pac.	18⅛	20
Gifd. Daisy	4	6	McK. Dar.	1 11-16	1⅞
Florence	1⅛	1⅝	Tonopah	7⅛	7⅞
Greene Can.	6⅛	6⅛	Palmer Oil	1⅛	1⅛
Guggen.	188	192	Gifd. Bel.	10	15
Inspiration	7 3-16	7⅛	W. P. com.	32	34
I. C. Rub.	31½	32	Do. pfd.	62	64⅛
Kerr Lake	6 3-16	6⅛	Pac. Gas & E. com.	62⅛	63⅛
La Rose	4⅛	4 7-16	Pac. Gas & El. pfd.	87⅛	89
Miami	18⅛	18⅛	June	10	12
Mine of A.	5	5⅛	Stewart	95	106
Mont. Shos.	4	10	Dabney	3⅛	3 9-16
Nipissing	10⅛	10⅝	Hollinger	8⅛	9
Ohio Cop.	1 7-16	1 9-16	Bohemia	2	2½
Ray Cent.	1½	1 9-16	Bos. Ely	1⅛	1 9-16
San Toy	23	28	Cactus	10	15
Stand. Mill.	14	17	Chief Con.	1⅛	1½
Do. pfd.	47	51	Corbin	3	4
Stand. Oil	652	660	Chemung	—	6
Sup. & Pgh.	13⅛	14⅛	Live Oak	18⅛	19
Tribullion	⅛	⅝	Shattuck	17⅛	18
Union Cop.	2⅞	4⅛	S. Lake	5⅛	5⅞
U. Cop. Fr.	9	14	Verde Ex.	2⅛	2⅝
Yukon	3 15-16	4 1-16	Helvetia	1⅛	1⅝
Hancock	22	22⅛			
Ely Con.	18	20			
Mason Val.	8⅛	8⅞			

SAN FRANCISCO CLOSING. STOCK AND BOND QUOTATIONS.

[Furnished by Logan & Bryan, Members New York and Boston Stock Exchanges, Bradbury building.]

SAN FRANCISCO, April 6.—[Exclusive to The Times.] The closing quotations and sales on the Stock and Bond Exchange were as follows:

	Bid.	Asked.
Miscellaneous Bonds—		
Associated Oil Co. 5s	98	....
Contra Costa Gen. Mtg. 5s	92½	....
E. I. duP. deNem. Pdr. 4½s	83⅛	85
Los A. Gas & El. Corp. 5s	....	97
Los Angeles Ry. Corp. 5s	....	107¼
L.A.P.R.R. 1st con. mtg. 5s	102⅛	....
Natomas Consol. of Cal. 6s	91⅛	....
Northern Ry. Co. of Cal. 5s	111	....
Northern Cal. Railway 5s	102	....
Northern Cal. Power Co. 5s	97½	....
Oakland Transit 6s	106½	....
Oakland Transit Con. 5s	102	....
Oakland Traction Co. 5s	90⅛	....
Oakland Water Co. gtd. 5s	....	94⅛
Pacific Elec. Ry. Co. 5s	102⅛	....
Pac. T. & T. Co. 5s	96⅞	97½
People's Water Co. 5s	72	72⅛
S. F. Electric Rys. 5s	....	104
S.F.,O.&S.J.Ry. 5s	....	105
Do. 2d mtg. 5s	....	94
S.P.R.R. of Cal. 6s 1912	101	101⅛
S.P. Branch Ry. of Cal. 6s	126	....
S.P.R.A. Co 1st Refdg 4s	95	96⅛
S. V. Water Co. Gen. Mtg. 4s	91⅛	92
United R.R. of S.F. 4s	70⅛	....
Water Stocks—		
People's Water Co pfd.	51⅛	....
Spring Valley Water Co.	53⅛	53⅞
Gas and Electric Stocks—		
City Electric Co.	....	73½
Oro Water, L. & P. Co.	75⅛	....
Pacific Lighting Corp. pfd.	74	....
Pacific Lighting Corp. com.	....	65⅛
Insurance Stocks—		
California Ins Co. (par $40)	70	74
Fireman's Fund	....	252½
Bank Stocks—		
Anglo and L. P. Nat. Bank	152⅛	....
First Nat. Bank of S. F.	210	221½
Union Trust Co.	2250	....
Powder Stocks—		
E. I. duP. deNem. com.	155	....
Giant Consolidated Co.	....	85
Sugar Stocks—		
Hawaiian Com. & Sugar	39	39½
Makaweli Sugar Co.	39⅛	40
Paauhau S. P. Co.	21	21½
Union Sugar Co.	69⅛	70⅛
Associated Oil Co.	54⅛	54⅞
Sterling Oil & Dev. Co.	250	300
Miscellaneous Stocks—		
Alaska Packers' Association	89	90
Cal. Fruit Canners' Assn.	105⅛	....
Cal. Wine Assn. com.	64	65
Pac. T. & T. pfd.	....	94½
Pac. T. & T. com.	....	53

SALES—Morning session: 6000 Valley Co. 5s at 100; 4000 Pac. Tel. 5s at 97½; 90 Associated Oil at 55; 45 do. at 55¼; 25 do. at 55½; 165 do. at 55⅛; 50 do. at 55⅛; 5 People's Water pfd. at 63; 70 Fruit Canners at 105⅛; 60 S. V. Water at 53; 25 do. at 53⅛.

SALES—Afternoon session: 2 Oak. Trans. 6s at 107; 39 Sac. Tel. 5s at 97½; 2 L. A. Gas and Electric at 96½; 50 United Ry. 5s at 70⅛; 50 Associated Oil at 55; 25 do. at 54⅞; 165 do. at 54⅛; 50 Un. Sug. at 69⅛; 5 People's Water pfd. at 60; 25 Cal. Wine com. at 64; 150 S. V. Water at 53; 190 do. at 53¼; 50 Giant at 82.

METAL MARKETS.

COPPER.

NEW YORK, April 6.—Standard Copper, dull. Lake, 12.37½@12.50; electrolytic, 12.25@12.37½; casting, 12.00@12.12½.

LEAD.

NEW YORK, April 6.—Lead dull. New York, 4.45@4.50; East St. Louis, 4.25@4.30.

SILVER.

NEW YORK, April 6.—Bar silver, 53.

SAN FRANCISCO MARKETS. FRUIT, GRAIN AND PRODUCE.

[ASSOCIATED PRESS NIGHT REPORT.]

SAN FRANCISCO, April 6.—Fruits—Fancy apples, 1.35; common, 1.00.

Oranges—Navels, 75@2.00.

Mexican limes, 6.00@6.50.

Lemons—Common California, 1.25; fancy, 2.00.

Tropical fruits—Bananas, 1.00@2.50; pineapples, 2.00@3.50.

Flour—Family extras, 5.40@5.80; bakers' extras, 5.40@5.80; Oregon and Washington, 4.00@4.20.

Wheat—Shipping, 1.47½@1.50.

Barley—Feed, 1.37½; brewing, 1.42½@1.45.

Oats—Red, 1.35@1.45; black, 1.30@1.35.

Millstuffs—Middlings, 33.00@35.00; mixed feed, 25.00@26.00; rolled barley, 30.00@31.00; oatmeal, 4.25; oat groats, 4.25; rolled oats, $21.00.

Hay—Wheat, 11.00@14.50; wheat and oat, 9.00@11.00; oat, wild, 7.00@9.00; oat, tame, 7.50@11.50; alfalfa, 8.00@12.00; straw, 35@60.

Receipts—Flour, 3670; wheat, 1225; barley, 2185; oats, 2730; beans, 750; corn, 10; potatoes, 1980; bran, 260; middlings, 60; hay, 403; hides, 1065; wine, 50,000.

Beans—Pink, 5.25@5.60; lima, 6.25@6.35; small white, 2.40@2.50; large white, 2.40@2.50.

Potatoes—Oregon Burbanks, 1.95@2.15; Salinas Burbanks, 2.40@2.50.

Onions—Fancy, 2.40; common, 2.25.

Various—Green peas, 5@7; string beans, 19@30; egg plant, 8@10; green peppers, 15@20; asparagus, 75@1.50; rhubarb, 50@75; garlic, 4@6; cucumbers, 75@1.25; Mexican tomatoes, 1.00@1.75; mushrooms, 75@1.50.

Butter—Fancy creamery, 21½; seconds, 20; fancy dairy, 19.

Cheese—new, 12; Young America, 13@14½; G. S., Ranch, 18; store, 17.

Poultry—Roosters, old, 5.00@5.50; roosters, young, 7.00@10.00; broilers, small, 2.50@4.00; broilers, large, 4.00@5.00; fryers, 6.00@7.00; hens, 5.00@12.00; ducks, old, 6.00@7.00; ducks, young, 8.00@10.00; geese, 2.50@3.50; pigeons, young, 1.50@2.00.

Callboard Sales.

SAN FRANCISCO, April 6.—Wheat—Easy, no trading; cash, 1.47½@1.50. Barley—Firm; December, 1.23½ bid, 1.25 asked; May, ... bid; cash, 1.37½. Corn—Steady; western State yellow, 1.26. Afternoon session: Wheat—Easy; no trading. Barley—Firm; December, $1.24 bid, 1.26 asked; May, 1.45 bid, 1.45½ asked.

San Francisco Dairy Market.

SAN FRANCISCO, April 6.—Butter, fancy creamery, 21½; seconds, 20; fancy dairy, 19. Eggs, store, 17; fancy ranch, 18. Cheese, new, 11½@12; Young Americas, 13@14½.

Drafts and Silver.

SAN FRANCISCO, April 6.—Silver bars, 53; Mexican dollars, 44; drafts, sight, 2½; drafts, telegraph, 6.

OIL STOCK QUOTATIONS. SAN FRANCISCO CLOSING PRICES.

[BY DIRECT WIRE TO THE TIMES.]

SAN FRANCISCO, April 6.—[Exclusive to The Times.] Closing bid and asked prices:

	Close Bid.	Close Ask.		Close Bid.	Close Ask.
Ass'd Oil	53⅛	54½	New Penn.	69	—
Brookshire	150	—	Pac. States	26	—
Caribou	135	—	Paraffine	—	55
Claremont	120	—	Palmer	140	140⅛
Coal. Nat.	—	21	P. Union	53	56
Con. Mid.	16	—	Pinal	514	—
Deluxe	120	125	Premier	62	—
Empire	160	200	Republic	55	—
Fulton	4	5	S. W. & B.	25	26
Ill. Crude	—	20	Sterling	262½	267½
Mar. Nat.	25	—	Turner	130	—
McKit	15	—	Union	100	—
Monte C.	225	—	United Oil	70	—
Nev. Mid.	15	—	W. K. Oil	270	—

SALES—Morning session: 100 Deluxe at 125; 1000 Con. Mid. at 16; 1800 Palmer at 140; 50 Sterling at 5⅛; 150 do. at 765; 50 Associated Oil at 54½; 172 do. at 54.

SALES—Afternoon session: 500 Palmer at 142½; 100 do. at 145; 100 do. at 145; 100 S. Tip at 100; 150 Palmer Mining at 55; 100 Claremont at 132½; 1000 United Oil at 73; 200 Fulton at 5.

COLORADO SPRINGS. MINING QUOTATIONS.

[BY DIRECT WIRE TO THE TIMES.]

COLORADO SPRINGS, April 6.—[Exclusive to The Times.] Following were the closing quotations on the leading mining issues handled here:

	Close Bid.	Close Ask.		Close Bid.	Close Ask.
Acacia	3	4	Isabella	13½	14
Mary McK.	61½	62½	Dr. J. Con.	5⅛	6⅛
C. C. Con.	1½	2½	Lexington	1	2
C. K. & N.	14	20	Moon An.	2½	2⅝
Dante	4⅛	5	Old Gold	3⅛	4⅛
Elkton Con.	63	63⅛	Pharmacist	2	2⅛
El Paso	72	73½	Portland	103	105
Findley	5	6	Vind. Con.	89½	92
Gl. Dollar	11⅛	12⅛	York	3	3½
Gold Sov.	2⅛	3			

Boston Copper Market.

[Furnished by Logan & Bryan, Members New York and Boston Stock Exchanges, Bradbury building.]

BOSTON, April 6.—Net results for the day showed little change in prices. There was more all around activity, but all liquidation was well taken. Copper Range was in good demand around 60, with the most of the trading ¼ to ½ above. Following were closing quotations on the Boston Stock Exchange:

	Close Bid.	Close Ask.		Close Bid.	Close Ask.
Ahmeek	—	170	Nev. Utah	—	85
Adventure	5	5⅛	Nipissing	10⅛	10⅝
Aris. Com.	13⅛	13⅛	Osceola	100	105
Arcadian	2½	2⅝	Old Dom.	36⅛	38
Arnold	50	75	Chino	22⅛	22⅞
Allouez	31	32½	Indiana	12	12⅞
Atlantic	3⅛	4	Algomah	7⅛	7⅞
B. S. Gas	33	34	Inspiration	7 5-16	7 7-16
Butte & L.	5	10	Mason Vall.	8½	8⅞
Butte Coal.	17⅛	17½	Old Colony	1	1¼
Black Mtn.	—	—	Parrott	11	13
Centennial	12	13	Quincy	68	69
Cal. & Ariz.	50⅛	50⅞	Santa Fe	1	1⅛
Cal. & H.	480	485	Shannon	10	10⅛
Cons. Mer.	7	—	Sup. & Bos.	3	3⅛
C. Range	60⅛	60⅞	Sup. & Pgh.	14	14⅛
Davis Daly	1 7-16	1½	Sup. Cop.	33⅛	34
Daly West	4⅛	5	Tamarack	37	39
E. Butte	11⅛	11⅞	Trinity	4	4⅛
Elm River	10	20	Utah Cons.	13	13⅞
Bohemia	3	3⅛	U. S. M. & S. com.	33½	33⅞
Butte & B.	5	6	U. S. M. & S. pfd.	48½	48⅞
Cactus	10	12	Victoria	1 9-16	1⅝
Chief Cons.	1 7-16	1½	Winona	6⅛	7
Con. Ariz.	1⅛	1⅝	Wolverine	—	110
Ray Cons.	15⅞	16⅛	N. Lake	5	6
First Nat.	2	2½	Ohio	1⅛	1⅝
Franklin	9	9½	S. Lake	5⅛	6
Granby	39⅛	40	Ray Cent.	1 7-16	1 9-16
Giroux	6	6⅛	Swift	101⅛	101⅞
Greene Can.	6 3-16	6¼	Shattuck	17⅛	18
Helvetia	1½	1⅝	Yukon	3⅛	4
Hancock	22	23	Baltic	—	—
Isle Royale	12⅛	12⅞	Yuma	2⅛	3½
Kew. Cop.	—	1	Ill. Creek	30⅛	30⅞
Lake Cop.	31⅛	32	Do. pfd.	88	88⅛
La Salle	4	4⅛	Am. Pneu.	4⅛	5
Majestic	38	—	Do. pfd.	15	16
Miami	18⅛	18⅛	Mass. Gas	91⅛	91⅞
Mohawk	36⅛	37½	Do. pfd.	96	96⅛
Michigan	5	6	Un. Fruit	184	184⅛
Mass. Cop.	6	6⅛			
Mayflower	1	1⅛			

Real Estate Directory

VAN NUYS TOWNSITE
BUSINESS AND RESIDENCE LOTS
W. P. WHITSETT.
SALES MANAGER.
319 SO. HILL STREET.

COLORADO RIVER LANDS
Ask for Booklet TODAY
W. I. Hollingsworth & Co
... WEST SIXTH STREET

Van Nuys & Lankershim LANDS
Automobile Excursions Daily
LOS ANGELES SUBURBAN HOMES CO.
F. P. NEWPORT CO.,
Selling Agents.
206-209 Central Bldg.

Buy in
COUNTRY CLUB PARK
(Los Angeles' Finest)
Strong & Dickinson
147 S. Broadway.

PLANADA
Townsite and 5000 ACRES of Richest Land in MERCED COUNTY in 10-20 and 40 acres. EASY PAYMENTS
PLANADA DEVELOPMENT CO.
7TH FLOOR GRANT BLDG.

THE FAMOUS
Van Nuys and Lankershim Lands
Now on the Market.
A rare opportunity to secure a ranch—large or small.
POTTER-KING REALTY CO.
Selling Agents for the Suburban Homes Co. by Authorization in Writing.
430 W. SIXTH ST.
A3323, Broadway 2568.

MUTUAL HOME BUILDING CORPORATION
Higgins Building, 2nd and Main Sts.
Also 250 So. Broadway.
Drop a Postal for the "Mutual Investor," mailed FREE to prospective Homeseekers and Investors.

Close In Acreage
PRICE $300.00 PER ACRE.
All beautiful land. A few more 5 and 10-acre lots at $300.00 per acre. Only 12 miles (25 minutes) from the city.
MASON & MOON CO., Inc.,
910-911 Central Bldg., Sixth and Main Sts.
F2334. Broadway 4762.

Westlake Addition
Close In. Near 4 car lines. Large lots—$1250 and up.
BRYAN & BRADFORD
Trust & Savings Bldg., 6th & Spring Sts.

Automobile Daily
TO
Van Nuys and Lankershim Ranches.
A. G. HERRON & CO.
202 Central Bldg.

Level Fertile Land
In the Coachella Valley
RIVERSIDE CO., CALIFORNIA
On the main line of the S. P. R. R.
$75 PER ACRE FREE WATER
Grows alfalfa, cotton and oranges.
MECCA LAND & WATER CO.
604 South Spring St.

Yucaipa Valley
Red Apple Land.
Ask for particulars.
Redlands, California; or
330 W. 6th St., Los Angeles.
Main 2302; F5035.

$10 BUYS A CLEAR DEED FOR A BEACH LOT
ARCH BEACH HEIGHTS
700-CONSOLIDATED REALTY BLDG

Fresno Valley Alfalfa Lands
$35 and up. Easy terms. Buy from owners.
CRAIG & PINGREE
649 P. E. Building.
Phones—F7760; Main 4254.

VAN NUYS
LANKERSHIM
AND
San Joaquin Valley Lands
DE WITT & MURDOCK
F5866 413 1-2 So. Hill St.

VAN NUYS AND LANKERSHIM LANDS.
Sales are breaking all records. There is surely a reason. We can show you. Call and let us show you the lands.
WRIGHT & CALLENDER CO.,
407 S. Hill Street, Los Angeles.
See James Watson.
Main 8040. Home 10745.

HOMES
Investment Buildng Co.
1005-1008 W. P. Story Building
Sixth and Broadway
LOS ANGELES

Palo Verde [Blythe Ranch]
Get the name impressed on your mind—cheap land for the money.
W. O. Emerson & Co.,
301-302 Delta Bldg.

I Cure

Blood and Skin Diseases, Varicose Veins, Piles, Hernia, Fistula, Kidney and Bladder Troubles and All Pelvic Disorders

REMARKABLE CURES.
Perfected in Old Cases Which Have Been Neglected, or Unskillfully Treated.
NO EXPERIMENTS OR FAILURES.

You Pay for Cures Only

Free Consultation

I offer not only FREE Consultation and Advice, but of every case that comes to me I will make a Careful Examination and Diagnosis without charge. Ailing persons should not neglect this opportunity to get expert opinion about their trouble.

A WORD OF ADVICE.

Before beginning treatment elsewhere, take my friendly advice and ask the doctor to tell you of his qualifications to cure you, and then be sure he shows you the proofs of his ability. Mere talk means nothing; promises and guarantees without ability behind them are of no value to you or any one else. After you are satisfied and begin your treatment it is up to you to see the promises are carried out. If you should be unfortunate enough to select the wrong doctor and find it out in time, come to me and I will be glad to do all that can be done for you.

KIDNEY AND BLADDER DISEASES.

You will have more complications with Kidney and Bladder diseases than are presented by many other organs that are diseased. With my exact microscopical examinations and urine analysis and searching illumination of the bladder I diagnose the diseased conditions of the kidneys and make careful preparations for the correct treatment and future care.

VARICOSE VEINS.

Varicose veins do more to destroy human vitality than many other diseases put together. They sap up the strength of the body. You come to my office with your varicose veins, and you leave me an absolutely well man. One treatment is all that is necessary. Not weeks nor months of endless doctoring, but one single visit. I permanently cure you without the loss of time, no pain whatever, and no after trouble.

I will cheerfully donate $1000 to any charity if any statement in this announcement is not absolutely true.

DR. FREEMAN
453½ SOUTH SPRING ST.
Los Angeles, Cal.
Hours 9 a.m. to 5 p.m. Sundays, 9 to 12.

HEAD WAS SCALY HAIR ALL CAME OUT

And Baby's Face Broke Out in Red Bumps. Spread on Hands and Arms. Got Worse All the Time.

Mother Says, "I Don't Think Anything Else Would Have Cured Him Except Cuticura."

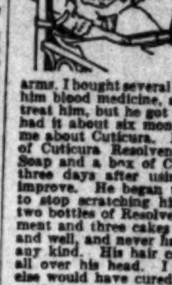

"When my first baby was six months old he broke out on his head with little bumps. They would dry up and leave a scale. Then it would break out again and it spread all over his head. All the hair came out and his head was scaly all over. Then his face broke out all over in red bumps and it kept spreading until it was on his hands and arms. I bought several boxes of ointment, gave him blood medicine, and had two doctors to treat him, but he got worse all the time. He had it about six months when a friend told me about Cuticura. I sent and got a bottle of Cuticura Resolvent, a cake of Cuticura Soap and a box of Cuticura Ointment. In three days after using them he began to improve. He began to take long naps and to stop scratching his head. After taking two bottles of Resolvent, two boxes of Ointment and three cakes of Soap he was sound and well, and never had any breaking out of any kind. His hair came out in little curls all over his head. I don't think anything else would have cured him except Cuticura.

"I have bought Cuticura Ointment and Soap several times since to use for cuts and sores and have never known them to fail to cure what I put them on. Cuticura Soap is the best that I have ever used for toilet purposes." (Signed) Mrs. F. E. Harmon, R. F. D. 2, Atoka, Tenn., Sept. 10, 1910.

Sold everywhere. Potter Drug & Chem. Corp., sole props., 139 Columbus Ave., Boston. Mailed free, samples of Cuticura Soap and Ointment, with 32-p. book on skin treatment.

Financial.

LOS ANGELES STOCK EXCHANGE SHOWS BIG GAIN IN TRADING.

THE business on the Los Angeles Stock Exchange for the month of March was a decided gain over the first two months of the year. Some excitement was added to the general routine of the trading by the slump in the Doheny issues caused by the passing of the dividends of the various companies. The itemized statement for March follows:

Name—	High.	Low.	Closing Bid.	Closing Asked.	Sales.	Value.
Bonds—						
Associated	.98	.97⅞	.98	1.00	3	$ 2,937.56
Home 1st Refdg.	.74½	....	.71	.72	1	745.00
Mission Trans.	.97	.96½	....	....	1	970.00
Totals					5	$ 4,652.56
Banks—						
Citizens' Nat'l.	217	216	215	219	45	9,755.00
First National	495	....	501	515		4,950.00
German American	335½	335	....	338½	31	10,384.00
Totals					76	25,089.00
Industrials and Public Utilities—						
Home Tel. pfd.	.33⅛	.33	.32	....	100	3,307.50
Edison Electric, pfd.	74	....	73¼	73⅜	60	4,440.00
Edison Elec. com.	58	55	58½	57	30	1,710.00
Santa Monica Home	3½	....	3½	....	65	220.00
Cal. Portland Cement	115	....	105	....	10	1,150.00
Totals					265	10,827.50
Oil Shares—						
Amalgamated	.47½	.46	.50¼	....	285	12,133.00
Associated	.52½	.46½	.51½	.52¼	935	46,366.00
American Pet. com.	.52½	.32	.38	.43	260	10,502.50
Columbia	1.13	....	1.10	1.25	1,000	1,130.00
Cal. Midway	.56½	.49½	.51½	.51½	127,500	67,717.50
Central	1.85	1.80½	1.99	2.01	5,350	10,626.50
Cons. Midway	.15½	.13½	.13½	.14	862,900	109,204.25
Jade	.43½	.36½	.38	.40	102,000	41,320.00
Mascot	2.10	2.00	....	....	1,000	2,050.00
Mexican com.	.36½	.25	.29⅛	.29½	5,655	170,778.75
Mexican pfd.	.67	.64	.65	.67	371	23,900.75
New Penn.	1.05	....	....	....	200	105.00
Olinda	.52½	.40½	.46	.53	4,000	2,440.00
Oleum	.06½	.04½	.06¼	.06½	43,500	2,461.25
Palmer	1.49	1.45	1.39	1.45	5,900	8,641.00
Penn. Midway	.23½	.22	.20	....	8,000	1,815.00
United Oil	.72½	.65	.65	.63	12,000	8,277.50
Union	102½	101	102½	....	1,057	106,251.37½
Union Provident	101½	100	100½	....	250	25,091.75
United Petroleum	101½	100	101	....	100	10,087.50
Western Union	90	....	....	100	10	900.00
Totals					1,182,273	661,899.62
Mining shares—						
Cal. Hills	.03½	....	.03¼	.03½	16,000	547.50
Parallel	....	.03	....	.01	2,000	11.00
Goldfield Florence	....	2.00	....	....	100	200.00
Jumbo Ext.	.38	.36	....	....	1,000	748.00
Cons. Mines	*6.50	....	.42	.44	5,000	32.50
Tom Reed	2.30	....	*5.00	....	500	1,150.00
Oro	.06	....	....	....	1,000	60.00
Totals					26,200	$ 2,749.00
Grand total shares						7,208,819
Grand total values						1,208,819

SALT LAKE MINES. CLOSING QUOTATIONS.

[BY DIRECT WIRE TO THE TIMES.]

SALT LAKE, April 6.—[Exclusive to The Times.] Following were the closing prices on the leading mining stocks listed here:

	Close Bid.	Close Ask.		Close Bid.	Close Ask.
Beck Tun.	32	34½	New York	11	11½
Black Jack	20	21½	Min. Lake	6	7
Cedar T.	9⅛	10½	Ohio Coj.	145	147½
Colorado	55	56	Nev. Hills	315	320
Carisa	17	—	Sacramento	1	2
Colum. Con.	19	20	Seven T.	5	5⅛
Cons. Mer.	3	—	Sil. King	175	197½
Crown P.	7⅛	8	Sioux Cons.	39	—
Daly Judge	450	—	S. Shield	—	9
Grand Cent.	100	107½	Swansea	9⅛	10
Iron Blos	150	152½	S. C. Cons.	7	9
Lower M.	12½	14	Uncle Sam	65	66
Little Bell	45	50	Victoria	120	122½
May Day	24½	25	Victor	5	6
Mason Val.	800	880	Yankee	16½	17½

Comstock Quotations.

[Special Service to The Times by B. F. Taylor, 118 West Fourth street, Los Angeles.]

SAN FRANCISCO, April 6.—Following were quotations in the leading Comstock mining stocks today:

Stocks—	Open Bid.	Open Asked.	Close Bid.	Close Asked.
Ophir	1.52½	1.55	1.52½	1.55
Mexican	3.15	....	3.15	3.20
Gould & Curry	.17	.18	.18	....
Con. Virginia	1.10	1.12½	1.12½	1.15
Savage	.33	.34	.32	.34
Hale & Norcross	.28	.29	.27	....
Yellow Jacket	.48	.49	.42	.45
Belcher	.63	....	.60	....
Confidence	.56	....	.50	....
Sierra Nevada	.37	.38	.38	.39
Exchequer	.13	.15	.13	.15
Union	1.40	1.42½	1.47½	1.50
Chollar	.15	....	.15	....
Potosi	....	....	....	.35

New York Money Market.

... closing bid, 2¼; offered at 2⅜. Time loans, dull and soft, 60 days, 2½@2¾; 90 days, 3; six months, 3@3¼. Close: Prime mercantile paper, 4@4½ per cent. Sterling exchange, firm, with actual business in bankers' bills at 4.84 1-5 for sixty-day bills, and at 4.86¼ for demand. Commercial bills, 4.83½. Bar silver, 53. Mexican dollars, 45. Government bonds steady, railroads firm.

Treasury Statement.

WASHINGTON, April 6.—At the beginning of business today the condition of the United States treasury was: Working balance in treasury offices, $30,329,649; in banks and Philippine treasury, $31,335,912; total balance in general fund, $89,207,922; ordinary receipts yesterday, $1,859,062; ordinary disbursements, $2,591,215, leaving the surplus to date this fiscal year, $3,542,328, as against a deficit of $14,508,848 at this time last year. These figures exclude Panama Canal and public debt transactions.

Portland Wheat Market.

PORTLAND, April 6.—Wheat—Track prices: Club, 82; blue stem, 86; red Russian, 81; valley, 82; forty-fold, 83.

WHAT'S IN A NAME ANYWAY?

One Hogg, of Colorado Gets One Vote for United States Senator But Deadlock Still Stands.

[ASSOCIATED PRESS NIGHT REPORT.]

DENVER (Colo.) April 6.—The Republican minority offered a new name for consideration in the balloting for United States Senator today. Former Congressman H. M. Hogg was the candidate, but he received only the vote of Representative Anderson. The deadlock, which has continued ...

EST. 1900
DRINK HABIT CURED
GATLIN
IN THREE DAYS
NO HYPODERMICS OR BAD AFTER EFFECTS
GATLIN INSTITUTE
LOS ANGELES 825 S. GRAND AVE.
CALL, PHONE OR WRITE
SAN FRANCISCO ... WEST 78

VARICOSE VEINS, PILES, FISTULA AND HERNIA
Cured in 5 days. Free consultation.
H. J. Tillotson, M. D.
Entrance 254 S. Broadway, corner Third and Broadway.

Safe, scientific, sure. Specialists for each branch. Teeth filled, crowned, treated, extracted painlessly.
Painless Parker
618-622 S. Broadway—both Phones

WOMEN'S $30 SUITS
Samples of the very latest styles. Don't miss them........$15
EMPIRE SAMPLE SUIT CO.

San Joaquin Valley News Correspondence.

Bakersfield.

CONGRESSMAN SERIOUSLY ILL.

Representative Smith Confined to Apartments.

Compelled to Come Home Home Ere Adjournment.

City Campaign Engrosses Attention of Citizens.

[Special Correspondence of The Times.]

BAKERSFIELD, April 6.—Congressman S. C. Smith, who was obliged to come home on account of ill health a short time before the close of the regular session of Congress, is still very ill and weak and he has been obliged to give up hope of attending the special session just begun. A general physical breakdown describes fairly Mr. Smith's condition. He was far from well when he entered the primary campaign last summer, and the long and vigorous speaking tour in which he covered very thoroughly the great Eighth district left him thoroughly exhausted. Through the winter session he lost strength faster than he gained it, and since his return home has been confined, practically, to the house. Recently the physician has ordered him to keep his bed most of the time, and he is not allowed to see visitors, the object being to give him as nearly an absolute rest as is possible.

Mr. Smith gave up with reluctance the hope of going back to the extra session, but he says that unless the subject of the tariff is taken up generally, there will be little of special interest to his constituents to demand attention.

CAMPAIGN ENGROSSES.

Interest among the citizens of Bakersfield is centering just now in the municipal election which is to be held on April 10. It is the second election for Greater Bakersfield, the first having followed the consolidation of Bakersfield and Kern last summer. The officers chosen next Monday will serve four years unless a new city charter is adopted instead of the present fifth class charter, or unless death or the recall cuts short some of their careers.

Although the Socialists are in the field with a full ticket, it is generally taken as an assured fact that the present City Trustees will be re-elected. During the eight months they have served, they have given universal satisfaction, and they now have under way an ambitious programme of street improvement and other popular undertakings which the great majority of the voters want to see them carry out.

In a less conspicuous way, the same is true of the Board of Education. All the members of the two boards were renominated, and except for the Socialist candidates, they have no opposition.

For the offices of Marshal, City Attorney and City Recorder, however, there are lively contests on, and the outcome in each instance is a matter of some doubt. For Marshal James McKamy, the present incumbent, is vigorously opposed by James Quinn and Charles Oswald. Oswald is the Socialist candidate. Years ago he was constable of this township, and in that capacity he earned the title of the "Terrible Swede." Oswald is admitted to be the strongest of the Socialist candidates, and he and his friends are making an energetic canvass.

Quinn and McKamy are both Democrats and both for years have been prominent lieutenants in the local Democratic organization. McKamy is serving his second term as Marshal, and previously he was constable of this township. Quinn was formerly a machinist in the employ of the Southern Pacific at East Bakersfield, and left that place to become a Deputy Sheriff under J. W. Kelly nine years ago. In one campaign Kelly and McKamy were contestants for the Democratic nomination for Sheriff, Kelly won, and in the fight fractional lines were drawn that play a part in the present contest.

FOUR-HANDED CONTEST.

The fight for City Attorney is a four-handed one. Matthew S. Platz, the present incumbent, and Rolin Laird, son of former Dist.-Atty. J. W. P. Laird, divide the allegiance of the Democrats in something the same manner as Quinn and McKamy. T. F. Allen is the Socialist candidate, and the fourth man in the race is J. R. Dorsey, Republican, formerly Assemblyman from Kern county and generally credited with being one of the best campaigners among the local politicians.

For City Recorder, W. H. Thomas, a Civil War veteran, and the present dispenser of justice in the Police Court, is opposed by R. B. Moore, president of the Labor Council, who has the informal indorsement of the Socialists, and R. E. Galloway, formerly editor of the Union Labor Journal of this city.

At the coming election, the voters will pass on the question of paying the City Trustees $50 a month each for their services, and in consideration of the numerous matters which are consuming the time of these officials, the sentiment seems to favor strongly the proposition to allow them some financial reward.

FIGHTS WITH BURGLAR.

Woman Doctor Aroused by Nocturnal Intruder, Puts Up Plucky Struggle But Thief Escapes.

Awakened by footsteps in an adjoining room, Dr. Jessie V. Conway, a woman physician living at No. 1830 South Figueroa street, opened the door to learn the cause shortly after midnight last night, and was seized about the throat and choked almost unconscious, by a burglar.

Dr. Conway fought desperately and succeeded in breaking away from him. She attempted to hold him for the police, but he leaped over a chair to the door and, turning the key in the lock, escaped. A hurry call was sent to the University Police Station but no trace of the man could be found.

From the descriptions furnished the police, they believe that the burglar may have been the same one who, earlier in the evening, entered the Girls' Collegiate School, 1843 South Figueroa street, and attempted to enter the room occupied by Miss Ethel Hall. Miss Hall, however, frightened him away by her screams.

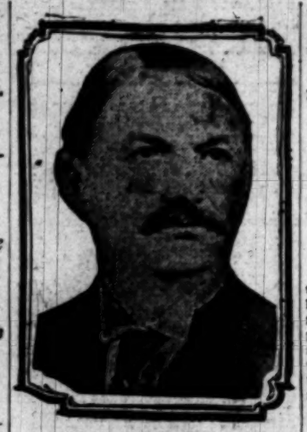

Congressman S. C. Smith, lawmaker who is reported seriously ill at his home in Bakersfield.

Hanford.

NO MILK FAMINE OR PRICE BOOST.

NEW INSPECTION ORDINANCE SEEMS TO BE ACCEPTABLE.

Result Is Milk Which One Can Drink Without Qualms—Divorce Case Comes to Dramatic Close When Separation of Mother and Children Was Suggested.

HANFORD, April 6.—Although when the new milk inspection ordinance went into effect in this city last month the dairymen threatened either a famine or a large increase in the price of milk, neither has yet materialized.

The fact that applications for the inspection of over 300 cows have been made to the newly appointed dairy inspector indicates that the dealers have decided to comply with the requirements without increasing prices. The provisions of the ordinance are very rigid, and when complied with the product is really equal in quality to the certified milk dispensed in some of the larger cities.

Bids have been received and forwarded for acceptance to J. S. Robertson in England, the owner, for a two-story addition and roof garden for the Estey Hotel building. The proposed improvement will make the building a five-story structure, the highest in this city at the present time. The additional stories are to be supported by independent foundations inside the foundations supporting the present three-story structure. The entire addition will be occupied by the hotel.

The Kings county Supervisors have passed a resolution urging upon Gov. Johnson the reappointment of J. W. Jeffrey as State Horticultural Commissioner.

George W. Henderson of Los Angeles has brought suit against W. H. Jones, a realty dealer of this city, to secure cancellation of notes and mortgages amounting to $9000, claiming that they were issued by Henderson only to facilitate the recent purchase by him of several hundred acres of land south of this city for $43,000, and that they are not liens against his property.

NEWS BRIEFS.

The light rain here Tuesday night and Wednesday did some damage to the prune crop, as the pollan was washed from many of the buds and some of the buds were driven from the trees. It is not thought the loss will amount to a great deal, nor that peaches or apricots were much injured. Some standing grain was knocked down, but for the most part the grain was benefited by the shower.

One grammar school and one high school trustee are to be selected in this city tomorrow at the regular election.

The City Trustees will Monday night be asked to make appointments to fill four vacancies on the Board of Library Trustees.

A number of arrests have been made this week for violations of the city speed ordinance, Officer Logan being detailed as a "fly cop" to apprehend the violators. With the arrests has come a demand that the ordinance be modified to require ten miles an hour in the business district and fifteen in the residential district, instead of eight and ten miles an hour, respectively. The subject will occupy the Trustees Monday night, as the Hanford Automobile Club has already requested a revision of the law.

Trial of the divorce case of Magdaline Machado vs. Manuel Machado came to a dramatic close in the Superior Court, when the wife swooned at the intimation of Judge Covert that he would give custody of one of their two children to the husband. For twenty minutes a physician, court attaches and the distracted husband labored to revive the woman, and when she was restored a tearful reconciliation was effected that resulted in the dismissal of the suit. They left the courtroom together, determined to try living together again.

The trial of Simon Gonsales for the murder of Abino Guerro will be held in the Superior Court on May 2.

The police are searching for one E. D. Sullivan, who stayed at a local hotel and made a number of friends here, representing himself to be a Los Angeles business man. It is alleged that he went to Los Angeles for a few days, mailed himself two checks for $50 here, returned and cashed them with his new-made friends, who had them returned marked "no funds."

A shift in the Cuban Cabinet took place yesterday, President Gomez accepting the resignation of F. Machado, Secretary of the Treasury, appointing in his place, R. Martinez-Ortiz, who held the portfolio of agriculture. The latter post was given to Emilio del Junio, Secretary of Justice, who, in turn, was succeeded by Jesus Barraque.

For soreness of the muscles whether induced by violent exercise or injury, Chamberlain's Liniment is excellent. This liniment is also highly esteemed for the relief it affords in cases of rheumatism. Sole by all dealers.—[Adv.

ON Monday next W. A. Johnstone & Henry G. Krohn open their new tailoring establishment in the Orpheum Theater Building.

MERCHANTS WILL ASSUME RISK.

MUTUAL PLATE GLASS INSURANCE PLAN IS DEVISED.

Speakers at Game Protective Association Banquet Denounce the Present Legislature for Its Stupid Anti-Game Legislation—The Best Hunting Section to Be Devastated.

PORTERVILLE, April 6.—Claiming that the rate which is being charged here by the line insurance companies for plate-glass insurance is out of all proportion to the risk involved, the members of the Merchants' Association are now forming a mutual corporation, which will hereafter carry all risks of this character.

T. L. Price, a leading Main-street merchant, as well as a leading member of the association, has found that in this city there are 200 plate-glass windows. He has also found that during the past five years there have been losses to the amount of just $120. At the rate of $24 per year it is easily figured that for the period named the mutual premium would be at the rate of about 10 cents per annum, per window.

It has also been computed that the total annual premium demanded here is not far from $480, money which the proponents of the new company claim could be very well kept here at home.

A special meeting of the merchants has been called for next week, at which time sample policies from similar companies will be ready for submission to the owners of property here. A preliminary canvass of the city has been made and every owner has signed up as a member of the proposed incorporation.

APPROVES PRODUCTS' SHOW.

Leslie W. Laumeister, the secretary of the Chamber of Commerce, returned this morning from Los Angeles, where he has been for the past four weeks in charge of the Porterville exhibit at the land and products exposition.

Laumeister speaks of the show as having been the finest thing of the kind, in which Porterville has ever maintained an exhibit and he says that the advertising value of the showing cannot be estimated in dollars and cents. It is stated that literature of the chamber was given out only to those who made especial inquiry for the same, and that even then no less than 1500 copies of the Porterville booklet were given out. Toward the end of the show the supply ran out and with no time to secure additional ones, a register was opened for those who desired more information, with the result that over seven hundred further names were secured.

Already nearly a score of southern orange-grove owners have visited the Porterville district to see for themselves the statement that our trees require very little care and absolutely no spraying or fumigation.

GAME ASSOCIATION ELECTS.

At a Main-street cafe last night, the members of the Porterville Fish and Game Protection Association to the number of about sixty, met for their annual banquet and election of officers.

A. D. Ferguson, who is the chief deputy of the State Game Commission, was the guest of honor for the occasion and he was called upon at the conclusion of the supper to give an address upon the further needs in the line of legislation and restriction. Ferguson stated in no uncertain way that members of the present so-called "reform" Legislature, were anything but reformers in their work for the protection of the game. The hills back of Porterville are considered the site of the finest hunting and fishing in this State, yet Ferguson states that if the present game laws were to be left in effect for five years there would not be a deer left from one end of the range to the other.

M. M. Dale, a prominent retired rancher of the Poplar district, acted as the toastmaster for the occasion, and he enthusiastically seconded the remarks from Ferguson. J. C. McCabe, a Main-street business man; G. W. Small, an orange grower of the Piano district; T. F. Ferguson, merchant; W. F. Harvey, department-store manager, and others were called upon to respond to topics of general interest to the hunters of this section.

At the conclusion of the general discussion, the following officers were elected for the coming year: J. C. McCabe, president; G. W. Small, vice-president; T. F. Ferguson, secretary, and W. F. Harvey, treasurer. It is the purpose of the club to this year keep up standing rewards for the arrest of all offenders against the laws and will also prepare later in the season to liberate a fine lot of wild turkeys, pheasants and Hungarian partridges.

Rain to the amount of .78 inch fell this last twenty-four hours, and if the storm had been timed to exactly fit local conditions it could not have happened at a more propitious season. The grain crop of the country to the south and the east of this city is now assured and it will be the biggest crop in the history of this section. The ten-year average for this district is about seven sacks to the acre. It is stated by those who are in a position to judge of the merits and extent of the crop, that this year the yield will be no less than twelve sacks on the average and that in some cases the yield will go as high as fifteen sacks to the acre.

As the total grain out this year will reach close to 20,000 acres, the entire yield of the Ducor, Terra Bella and Porterville districts will run to about 300,000 sacks.

This will be about the last of the grain for this section, that is on anything like a large commercial scale. A large share of the crop, which is out this year, is out upon land which will be prepared for oranges the coming season, and when the threshers have finished their rounds this fall, it will be to give way to the plow and the harrow of the orange orchardists.

WOMAN CONTROLS PARK.

Mrs. W. W. Brown, a leading member of the Ladies' Improvement Club, has been appointed the chairman of a committee of the organization to care for the improvements during the coming year in Luther Burbank Park.

From the City Council the park funds have been received and placed in the club treasury and the plans of work for beautifying the place are now being carried out in detail. One of the first things to be done will be the draining of the lake in the park, following which it is to be lined with concrete and a fine lot of rare aquatic plants will be set out. From several of the largest parks in this State there have been received cuttings which will be suitable for use. These plants are not only costly but hard to get and the donations have been very acceptable.

Thus far only five of the ten acres of the park have been improved but this year steps are to be taken to increase the developed area to eight or possibly to the entire ten acres. The water system is now being extended to cover the entire tract.

A. E. Hughes, salesman of a Main street clothing store is critically ill and may lose a leg as the result of a small abrasion of his foot, originally from what is ordinarily the trivial matter of a pair of tight shoes. Hughes purchased footwear with the fashionable high heels and as a result of the unaccustomed dress, they wore a small blister upon his right heel. In some manner this blister became poisoned and in an incredibly short time the infection had spread over his whole leg. He is confined to a local hospital where it is said that if the affection becomes more serious amputation may be necessary.

DELAYED BLAST FATALLY HURTS

Springville aMn Walks Over Dynamite Just As it Explodes—Nearly All Bones Broken.

SPRINGVILLE, April 6.—Walter Mannus, an employee of the Porterville Northeastern Railroad was in all probability fatally injured this afternoon at the W. W. Brown camp, near this city, by walking over a blast of dynamite which he supposed had been properly discharged and which had hung fire.

Mannus, who is the head powder man at the camp, with three helpers had set four charges in the deep cut, just south of the Springville townsite, and fixing time fuses had gone some distance from the rock work while the blasts exploded. They counted three of the charges and the fourth failed. They waited for several minutes and then, assuming that through a defect in the fuse, the charge was dead, they walked back to the cut. Mannus fairly walked over the powder hole, and as he did so the blast exploded. Although a comparatively small charge of dynamite was used, Mannus was blown about fifteen paces distant. Nearly every bone in his body was broken and internal injuries added, there is very little chance for his recovery. He was removed to the main camp and when medical attention was secured, he was barely alive.

Take advantage of the Free Millinery and Dressmaking classes. No charge and no conditions except that you buy your materials here. 4th Floor.

LARGEST DEPARTMENT STORE WEST OF CHICAGO
Hamburger's
BROADWAY, EIGHTH & HILL STREETS

Beautiful Easter Waists at $1.50, $2.50 and $3.50—rich and dainty as can be. A sale that will solve the problem of something to wear that day.

TODAY---2 to 3 P. M.; "The Transformation of An Ugly Duckling"
(By Linda Ross Wade.)
For women only—the most instructive talk yet given by this noted lecturer. By actual demonstration, Mrs. Wade, who comes to the platform with every detail of coiffure and costume "wrong," shows how by the altering of each of these details, one is made into a well-gowned, attractive woman. She transforms herself right before your eyes. The lecture is excruciatingly funny—and all the time you are being instructed in a way that will impress you forever!

Messaline Petticoats $3.95
New Spring shades now in for Easter. 2nd floor.

Garden Hose at ¼ Off
10, 15 and 20-foot lengths. Regular 10c, 12½c, 15c and 17½c kinds. With couplings.

Easter Gloves at 95c
Finest lambskin; 2-clasp style; wanted colors, black and white. Embroidered backs. Main Floor.

BIG SALE OF EASTER HATS
=$500=
--And There's Style Value in Them Equal to Any $10.00 Hat in the City!
Not a few hats—but hundreds of them! Some from New York—some from our own artists! Street, suit and dress hats, the beauty of which proclaims our leadership in millinery creations in Los Angeles. There's an art in these $5.00 hats that you have never seen equalled before—a smartness that will make you want them all instead of one or two. If your Easter hat is still to buy, be here! Second Floor.
Sketches Tell Only Part of the Story

Embroidery at 10c a Yard
Fine, strong, serviceable kind. To 14 in. wide, also baby styles in swiss.

Boys' Cloth Suits $3.50
Sizes 4 to 11 years. Smart, snappy styles of latest materials.

Linen & Crash Hats at 50c
For boys and children, styles that will be worn extensively.

Rugs At About Half Price Today
In This Sensational Clearance Sale
Odd lots—some just one, two, three or four of a kind; others as many as forty—all to be closed out in this big sale. Sizes that you will be wanting when you are buying rugs for the Easter time are among them. Remember to know the size you want when you get to the store, for the values are so great they'll go fast.
None C. O. D.---None Sent on Approval---Choose Early!
Just 33 Axminsters—3x6 size; $4.50 values for $2.50
41 Axminster Rugs—27x60 size; $3.00 values for $2.00
15 Artloom Wiltons—36x63 size; $7.50 values at $4.00
18 Mitre Rugs—About 3 ft. 6 in. square; choice $1.00
3 Beautiful Wiltons—8.3x10.6 size; $35.00 values $22.50
3 Fine Axminsters—12x15 size; $42.50 values $28.00
1 Handsome Wilton—9x15 size; $32.50 value $31.00
1 Rich Wilton Rug—10½x12 size; 52.50 value $31.00

"B. B." Dust Cloths, Mops and Dusters
These helpful cloths are chemically treated so that they absorb all dust and destroy all germs. Until completely worn out they can be washed—and washed—and still retain their chemical properties. All sizes and styles.
MOPS COMPLETE—these are on polished handles. Price $1.00
Office Size Dust Cloths, 15c
Household Size for only 25c
Broom Covers; choice at 35c
Auto Size; low priced, 45c
Brush Covers; these at 50c
Mop Heads for Mop Stick 50c
Mops complete on handle 75c
Floor Polisher, only ..$2.00
B.B. Dustless Dust Cloth 25¢
No1 50¢ B.B. Dustless Floor Mop
Can be attached to any mop handle

Easter Novelties
The largest and most interesting assortment shown anywhere will be found on our Main Floor today. Chicks, Ducks, Eggs, Rabbits, etc.—just what you are looking for. Then are original and pretty and range in price from 5c to 50c.

Spring Weight Knit Under Garments
For Women and Children
Such qualities at these low prices are astonishing—but you'll find this true with all our Knit Underwear. It is the best.
Children's Union Suits of fine Egyptian cotton; low neck, sleeveless style; lace trimmed or tight knee; drop seat. Form-fitting; sizes 2 to 12 years 50c
Women's Union Suits of fine ribbed lisle; low neck, sleeveless; lace trimmed or cuff knee. Also high neck, long sleeve, ankle length styles at same price 50c
Women's Vests of jersey ribbed cotton; pure white with low neck and no sleeves. Fancy crocheted yoke. These are perfectly finished and very elastic. Special 21c

Schools and Colleges

Marlborough
Preparatory School
636 West Adams St.
Between Chester Place and Figueroa. Conveyance with teacher will be provided when necessary.
For girls under fourteen. Second term begins February 7. Careful home training, constant advancement, irrespective of grade limit.
Physical development a specialty. Grounds adapted to freedom of outdoor life.
MISS IDA B. LINDLEY, Principal.

Marlborough School for Girls
685 West 23rd Street
Spring term begins February 7th. Certificate admits to colleges. Pupils under 14 not received.
References from school last attended absolutely necessary if applicant is unknown to principals.
Monthly lectures in French, with stereopticon, by Mons. Jacquard Auclair of the French Alliance.
Catalogue sent on application.
MRS. GEORGIE A. CASWELL, Principal.
MISS GRACE WILTSHIRE, Associate Principal.

Success Shorthand Institute
227-237 H. W. Hellman Building
Day and Evening School.
World's record system. Send for Catalog.

Southwest Business College
The Isaac Woodbury
Fifth Floor, HAMBURGER BLDG.
F1244 Main 8388.

MARYLAND SCHOOL
730 BEACON STREET
Home and Day School. All departments. Individual Instruction. Send for Catalog.
Home 52385; Wilshire 369
FRANCIS A. BARR, Principal.

URBAN MILITARY ACADEMY
Corner Ninth and Beacon.
Boarding and Day School. Thorough school. Address ..... 52441.

MISS WING'S SCHOOL
1220 Alvarado Street
Second semester begins Feb. 13. All grades and departments. Piano, Art, German. Private tutoring in all grammar and high school branches. All teachers college women. Public school curriculum followed.
West 5544. Home 55144.

VON STEIN
Academy of Music
Tenth and Hill Streets
PHONES—A3739; Broadway 8933
Best instruction on piano, pipe organ, violin, cello, voice, brass and reed instruments. Excellent free advantages. Terms to suit. Information and catalog FREE.

HEALDS BUSINESS COLLEGE
MERGED WITH
LOS ANGELES BUSINESS COLLEGE
N.E. Cor. Eighth and Hill. Inc. 1894.
Phones: F6700; Main 511. Superior in every way. Got rates.

Girls' Collegiate School
UPPER SCHOOL (CASA DE ROSAS)
Adams and Hoover Streets.
Miss Parker and Miss Dennen, Principals.
LOWER SCHOOL (OPPOSITE CASA DE ROSAS)
949 West Adams St.
Miss Thomas and Miss Musgrove, Principals.

THE WESTLAKE SCHOOL FOR GIRLS
Residence and day school. Accredited to Berkeley, Stanford, and Eastern Colleges. Affiliated Paris [illegible]. Catalogue upon request. 614 SO. ALVARADO.

Cumnock School
For Young Women
Spring Term begins February 6.
Courses—Expression, Academic and Juvenile. Boarding and day pupils. Piano, Art and Physical Training. Send for catalogue.
1200 S. Figueroa Street.

The Brownsberger Commercial College
353-5-7 West Seventh Street
Day and evening classes.
Main 2121. Home 21401.
Free catalog.

HOLLMAN BUSINESS COLLEGE
Personal attention, thorough instruction, and a lower tuition rate is in the lead. Investigate. Rate 25 a day. 160 Coulter Bldg., 212 So. Broadway.

THE ORTON SCHOOL
College preparatory and finishing school for girls and children. 154 S. Euclid, Pasadena.

CALIFORNIA SCHOOL
Boarding and Day. For Boys. Opens all year. Military drill, athletics, etc. 1948-52 Lovelace Ave. K. W. LIAM BRICK, M. A. Prin. Home [illegible]

Kennard's Polytechnic
BUSINESS COLLEGE
1929 S. Grand Ave.
$10.00 a month. Positions for Graduates.
A WEEK'S TRIAL FREE.

Los Angeles Investment Co.
A3118. 333-337 S. Hill St. Main 7000.
HOME BUILDERS
Will Build to Suit
Upon Your Own Lot—or will furnish property.
RENT PAYING TERMS.

PACIFIC HOME BUILDERS.
Stock Now 70c Per Share.
Advances April 1st.
Quarterly Dividend will be declared April 4th.
INVESTIGATE NOW!
617-18 Wright-Callender Building.

HOFFMAN'S Millinery
425 SOUTH BROADWAY.
Home F1005

In Two Parts Complete—

The

PER ANNUM $9.00. [illegible]

Internecine.

UNION MURDER PLOT EXPOSED

Sluggers Hired to Slay Leaders.

Chicago Laborite Organization Schemes Assassination of Rival Agitators.

Five Hundred Dollars Per Head Price Agreed Upon for Killing of Six.

Wholesale Purchase of Latest Automatic Revolvers Made by One Suspect.

[BY DIRECT WIRE TO THE TIMES.]

CHICAGO, April 7.—[Exclusive Dispatch.] Inspector P. D. O'Brien announced today he had discovered a plot to kill every leader of the United Association of Steam Fitters and Plumbers in Chicago in a war that already had been marked by several pistol battles and two murders. The war had been waged by the Junior Steamfitters' Union, of which Martin B. ("Skinny") Madden is president.

Inspector O'Brien, who was informed of the plot by a member of the latter union who rebelled at the plan, had a large number of patrolmen and detectives looking for the members of a band of professional sluggers, all of whom were reported armed with automatic pistols purchased within the last few days. One purchase of twenty-two of the latest design of automatic pistols was made at a wholesale house by a labor union leader. Coincident with the discovery of the plot, Madden left Chicago, going to Kansas City.

Six men were to be killed and $500 was to be paid for each murder, according to the information given to the police. When the sluggers are arrested it is believed "higher up" [illegible] The new [illegible] wholesale slaying [illegible] fessional "kill" [illegible] has aroused the [illegible] tion to stamp [illegible] before it can [illegible] mad race is on [illegible] the sluggers; o[illegible] men, the other [illegible]

"We will tak[illegible] bring them in [illegible] them," declare[illegible] "Naturally the[illegible] out their plot a[illegible] have in mind [illegible] Altman and oth[illegible] straining every [illegible] crimes."

The police co[illegible] as much as pos[illegible] known they are [illegible] three in the se[illegible] who are said to [illegible] the work.

Two men, wh[illegible] given out by [illegible] tioned early tod[illegible] siderable additi[illegible] materially aide[illegible] plot. The men [illegible] marked have [illegible] danger and are [illegible]

TOM L. JOHNS[illegible]

Calls Wife and [illegible] for Last Interv[illegible] Semi-Unconsc[illegible]

[ASSOCIATED PR[illegible]

CLEVELAND [illegible] after bidding his [illegible] today, Tom L. J[illegible] a semi-conscious [illegible] isted at midnight [illegible] heart stimulants [illegible] administered.

The former M[illegible] making a strong [illegible] parently realising [illegible] near, had his wi[illegible] summoned to h[illegible] interviews. He l[illegible] the end of the vi[illegible]

"Farewell, I a[illegible]

GERMAN DIRIG[illegible]

BADEN BADE[illegible] 7.—The Deutschla[illegible] gers aboard arrive[illegible] Count Aerodrome fe[illegible] ing the forty-seco[illegible] and twenty-five mi[illegible] will make several [illegible] ing to Dusseldorf.

LEADING AR[illegible]

PRESCOTT (A[illegible] Wilson, former To[illegible] from Arizona, died [illegible] failure.

Finance and Markets.

The News in Brief of This [illegible]

CONDENSED AND CLASSIFIED.

INDEX: TITLES, PAGES, PARTS.

PART I.
Chicago Union Murder Plot Exposed.
Wrecked Irene's Passengers Saved.
Happenings Along the Pacific Coast.
Harriman Double Tracks to Coast.
Affairs at the National Capital.
Fifty Years Ago: War Day by Day.
Scorned Girl Throws Acid.
Los Angeles County Correspondence.
South of Tehachapi Correspondence.
City News in Brief: Vital Record.
PART II.
Thirty-five Tickets Behind Bars.
Fine Hotel for Sierra Madre.
Public Service: City Hall and Courts.
The Editorial Page: Fun Points.
The Drama: Topics of the Stage.
Women's Page: Women's Clubs.
Religious: Bible Lessons: Church News.
Live Doings in the Field of Sport.
Market Reports; Financial Items.
San Joaquin Valley Correspondence.

SUMMARY.

THE SKY. Cloudy. Wind at 5 p.m., [illegible]; velocity, 8 miles. Thermometer, [illegible]; lowest, 54 deg. Forecast: [illegible] Saturday; light north wind changing to south. For complete weather report see page 11: Part II.

THE CITY. A vicious assault of "Yat" Kelley, walking delegate for the Hotel-Cafe Union, on C. Hawkstauffer, walking delegate for the striking brewery workers' union, in the Labor Temple last night, has resulted in splitting up the union crowd. Forty-five union pickets were arrested by the police yesterday afternoon, on a charge of conspiring to defeat the anti-picketing ordinance. They were locked up in default of a $100 fine.

A wrecked hotel to be known as the Sierra Madre Hotel will be constructed in the picturesque foothill town, from the plans and [illegible] being the designer of the famous Green Mission. The Inn will have a frontage of about 200 feet and the cost may [illegible] $250,000.

The attempt of a woman to shoot herself is said to have followed a scene at a boarding-house where the assailant a musician [illegible] her daughter, a vaudeville actress, she feared.

The Federal authorities here are investigating the placing of defamatory posters on government bulletin boards, which attack [illegible] made on soldiers and sailors.

The City Council yesterday, voted to employ a Chicago expert to look over the legal [illegible] and recommend a plan for a harbor [illegible] railroad, union station, which [illegible] or in other words a general transportation [illegible]

Beatrice Anita Baldwin Turnbull, who [illegible] to be recognized as a legal heir of [illegible] Baldwin, will appeal the case to the Supreme Court.

The letter carriers of the city will have their holiday [illegible] on the regular service provided [illegible] by order of the Postmaster-General. The general delivery windows at the main office of the postoffice will be open only for the [illegible] of mail without addressees.

Separated by a quarrel forty-four years ago, when they were sweethearts, resulted in a married recently, aged bride and groom [illegible] are passing their honeymoons in this city. Both will celebrate their birthdays [illegible] month.

Ex-Sheriff John Burr of San Fernando [illegible] consciousness in the Mayor's office yesterday when he went there to call on his friend, the city's chief executive. He was taken to a hospital but soon recovered. His condition is regarded as not serious.

SOUTHERN CALIFORNIA. Pasadena [illegible] with marvelous facility its recent political [illegible] and fails to the water question [illegible] doubled vigor. At a meeting of the Municipal Reform League held last night Chairman McKee resigned because his motives had been impugned during the recent campaign. He emerges from the bitter school [illegible] fight and finds that the present board has been sustained by a vote of three to one.

In Escondido woman broke off a part of [illegible] in her right hand a year ago and [illegible] twelve months of suffering the same [illegible] emerges from the calf of her right [illegible] Lady gets well.

San Bernardino Judge congratulates a [illegible] when it brings in a verdict acquitting [illegible] of murder. There was no question of [illegible] of killing but the court and jury [illegible] that it was wholly justified.

[illegible] is stated over the completion of [illegible] terrific line to Highgrove and [illegible] inauguration of the service was a social [illegible]

Abbot Kinney, wife of the millionaire [illegible] of Venice, manifests considerable [illegible] in educational affairs and was yesterday elected unanimously to a place on the [illegible] of Education.

WASHINGTON. The shippers yesterday protested [illegible] Commerce their case against [illegible] by the Missouri [illegible] strain the Interstate Commerce [illegible] from putting into effect [illegible] lowing.

Democratic Senatorial [illegible] elected Martin of Virginia; Shively of Indiana; Chilton of West Virginia; Representative Mann, of Illinois, leading in the House [illegible] is [illegible] to the Democrats [illegible] refused to give the [illegible] extensive representation [illegible] He said [illegible] the rebels in Mexico [illegible] the swift descents of [illegible] Woman, who accidentally [illegible] friend last Sunday [illegible] becomes legally [illegible] shock.

The nurse witness[illegible] ing cases was yesterday [illegible] placed under arrest [illegible] become legally [illegible] shock.

The nurse witness[illegible] ing cases was yesterday [illegible] placed under arrest [illegible] become legally [illegible] shock.

Manhattan and several [illegible] supported one [illegible] which [illegible]

Two hundred Chinese [illegible] because of the visit [illegible] Chinese troops are [illegible] starving [illegible] to violate [illegible] ported.

The receiver of the [illegible] Company, which [illegible] taken from the [illegible] cently delivered at [illegible] tan's views [illegible] current [illegible] without [illegible] service corporation.

PACIFIC GLORY. [illegible] rebels [illegible] to [illegible] of insurrecto [illegible] vere to the United [illegible] day. The force was [illegible] Orchids, [illegible] the swift descents of [illegible] Woman, who accidentally [illegible] friend last Sunday [illegible] becomes legally [illegible] shock.

The nurse witness[illegible] ing cases was yesterday [illegible] placed under arrest [illegible] become legally [illegible] shock.

WASHINGTON. The shippers yesterday protested [illegible] Commerce their case against [illegible] by the Missouri [illegible] strain the Interstate Commerce [illegible] from putting into effect [illegible] lowing.

Democratic Senatorial [illegible] elected Martin of Virginia; Shively of Indiana; Chilton of West Virginia; Representative Mann, of Illinois, leading in the House [illegible] is [illegible] to the Democrats [illegible] refused to give the [illegible] extensive representation [illegible] He said [illegible] the rebels in Mexico [illegible] the swift descents of [illegible] Woman, who accidentally [illegible] friend last Sunday [illegible] becomes legally [illegible] shock.

The nurse witness[illegible] ing cases was yesterday [illegible] placed under arrest [illegible] become legally [illegible] shock.

The steamer Harlow [illegible] in an ice jam in the St. [illegible] The 150 sealers on board [illegible]

FINANCIAL. A new [illegible] ing on the New York [illegible] established yesterday. The [illegible] fewer for any day since [illegible]

Talk of a possible [illegible] and Spain was the prominent [illegible] yesterday in Chicago of [illegible] Counties weather forecast [illegible]